SHAUN PAMPLIN

Planonian – Volume 43

Plano Senior High School
2200 Independence Parkway
Plano, Texas 75075

84

84 TABLE OF CONTENTS

student life 12

During playoffs, fans support the Cats as they meet Houston Klein. ▶

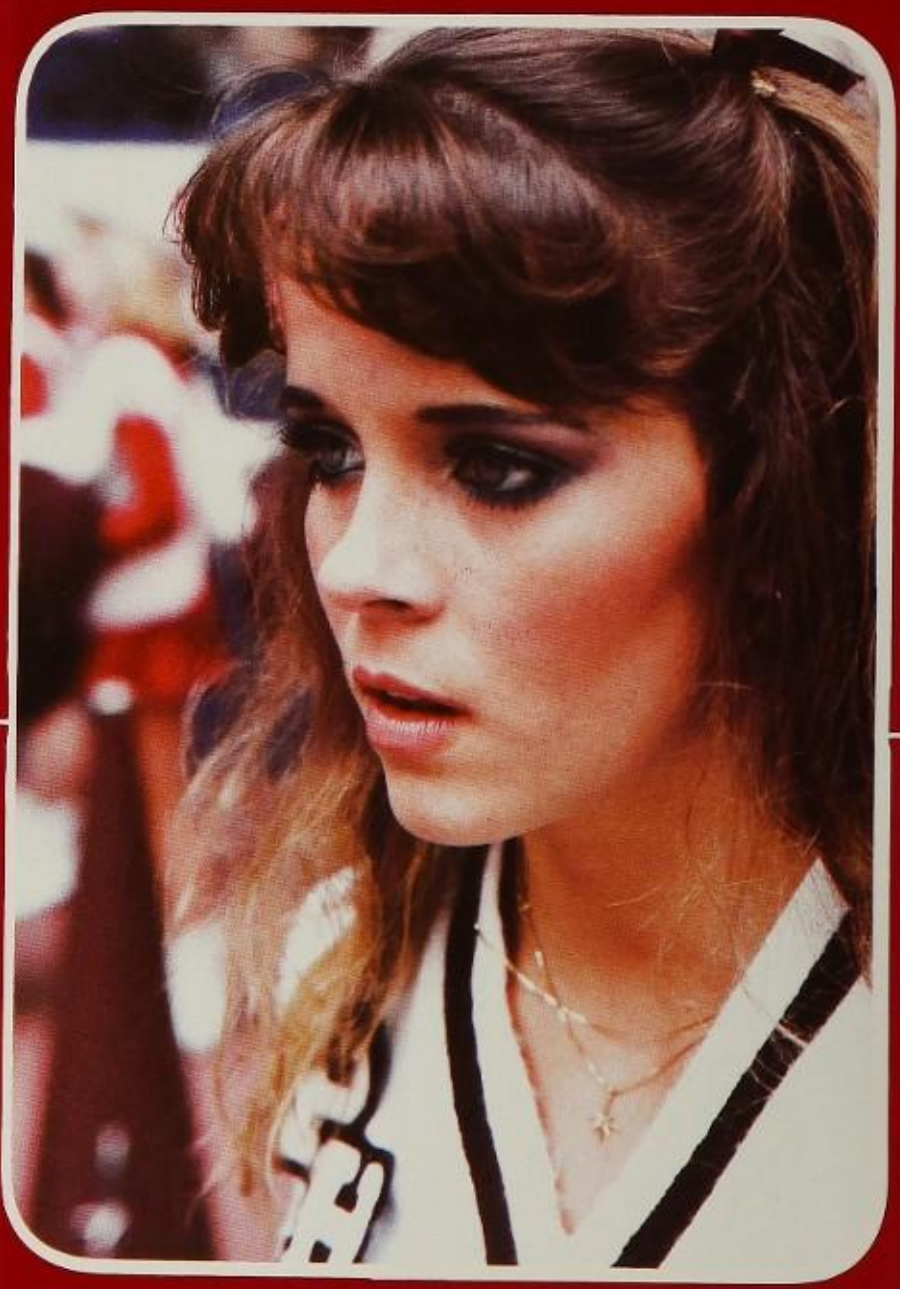

portraits 38

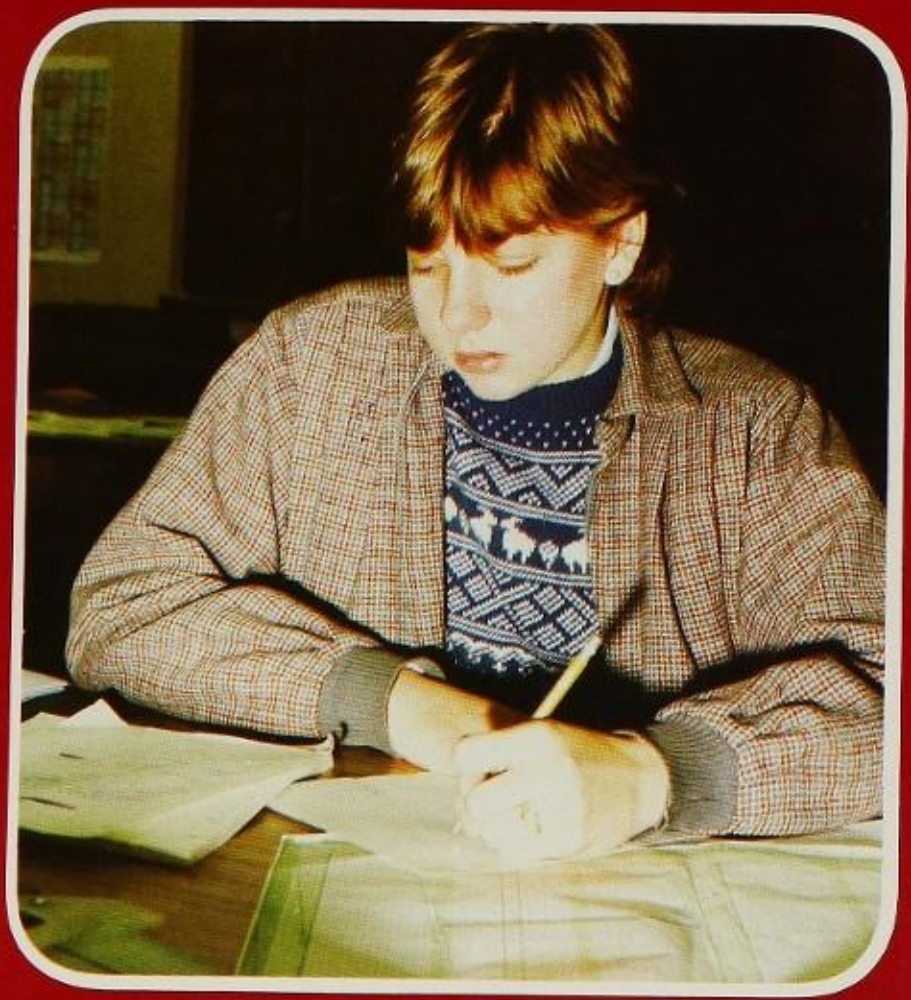

▲ *Cheerleader Daryl Cox stands pensively on the sidelines.*

◀ *Working on the yearbook, senior Jane Wason writes copy.*

honors 52

academics
organizations.....172

Child development student Laura Burrow works with preschoolers. ►

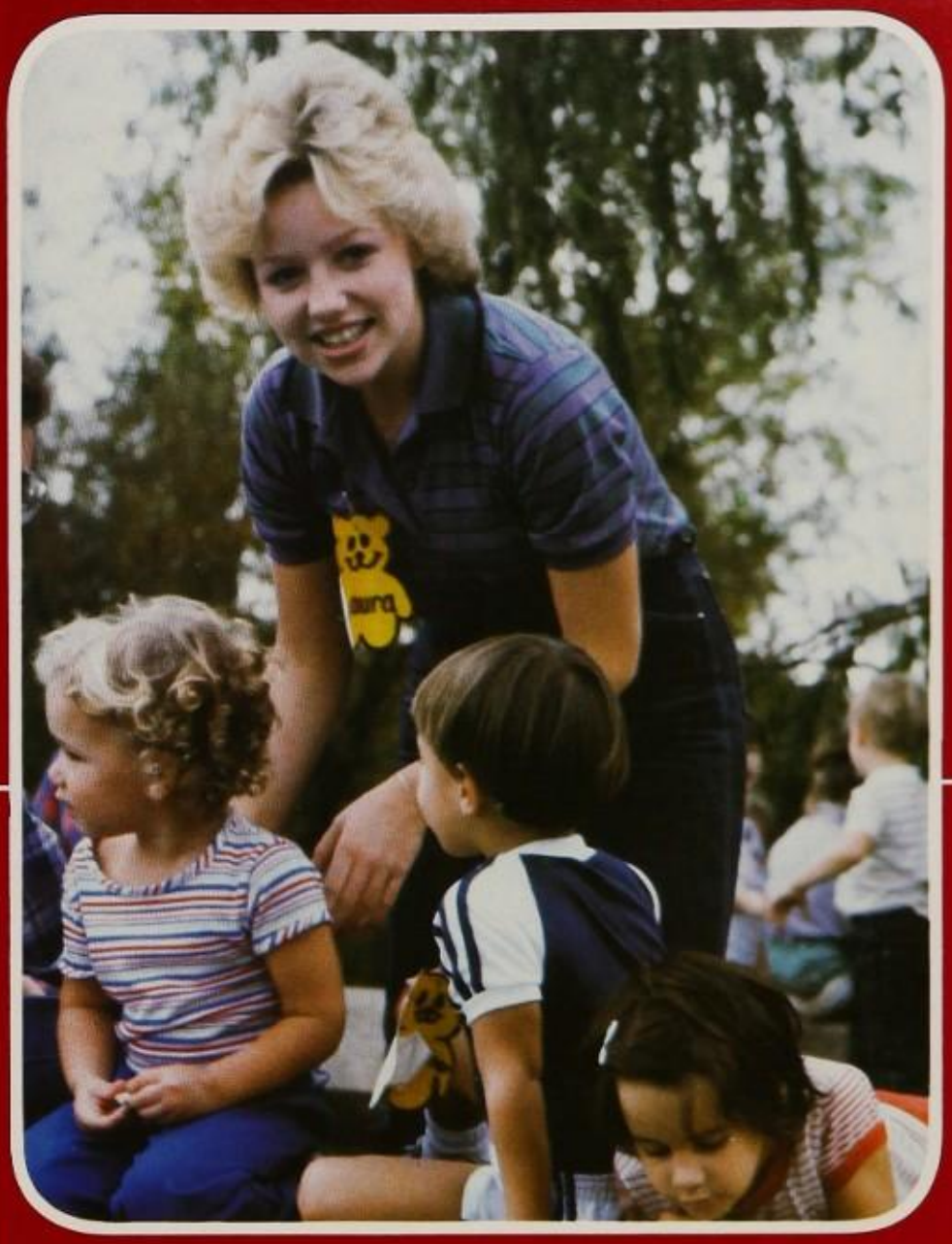

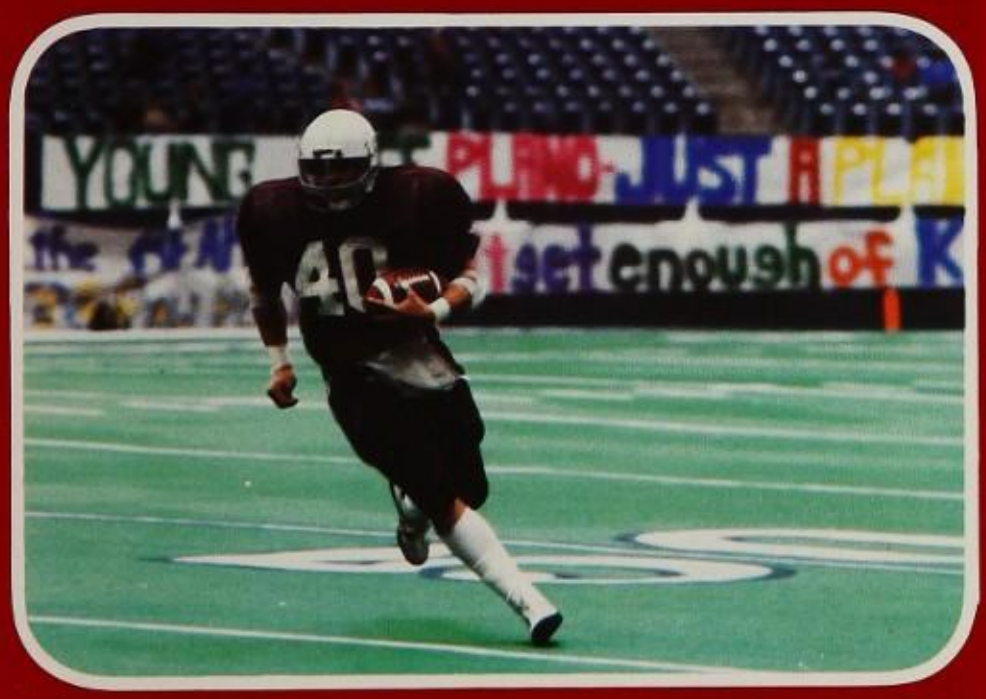

sports.....234

◄ *Fullback Scott Huckabay breaks away to score against Klein.*

▲ *Seniors Tami McClintic and Matt Gillow lunch at Taco Bueno.*

closing 276

The cats came

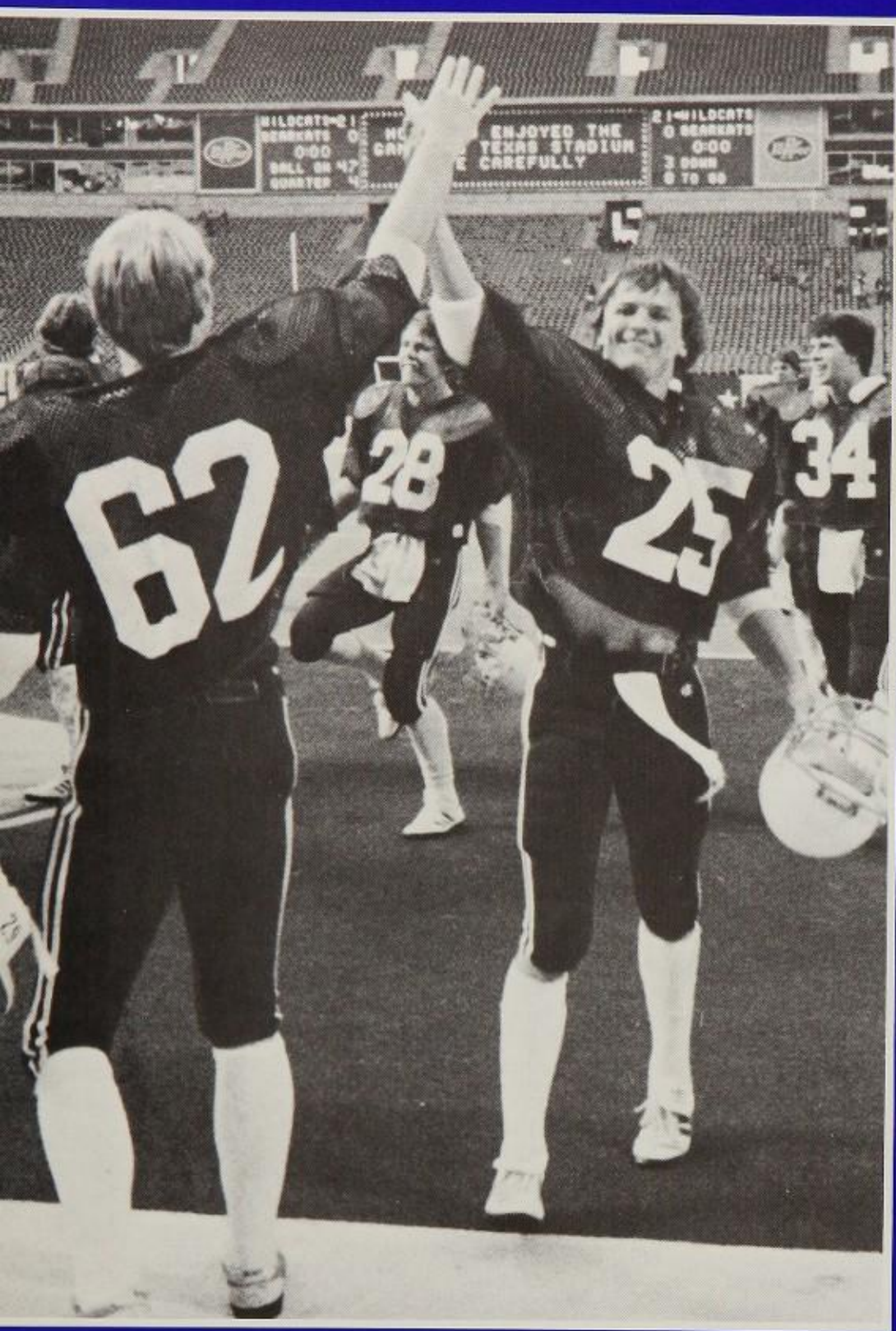

On the sidelines, seniors Brad Horne and Kevin Ford give a high five sign after the Wildcats trounced the Klein Bearkats, 21-0.

That's the breaks when you put one team against the other and the survivor of the match goes on to bigger and better things. It's like that in all sports, but for the Plano Wildcats, "America's high school football team," winning is the name of the game.

Knocking off Plano East Senior High in the last game of the district season, the Wildcat football team held a perfect record of 10-0.

The pep rallies before the playoff games showed the appreciation of the maroon and white clad fans for their football team. Special guests included the Mayor of Plano, Mr. Jack Harvard.

Cheerleaders sideline their much used spirit props at each game.

At the Plano vs. Klein playoff game in Texas Stadium, seniors and juniors alike show that Plano's ranked No. 1 in the state.

to play

It was an easy schedule for Plano, as the playoff team won four consecutive games to find themselves in the semifinals. The Cats then met their match against the Midland Lee Rebels, who crushed the hopes of a state championship. After a winning season, one game in far west Texas told the Cat's tale.

Suffering from an injury received against Pinkston, fullback Ron Brennan watches from the bench.

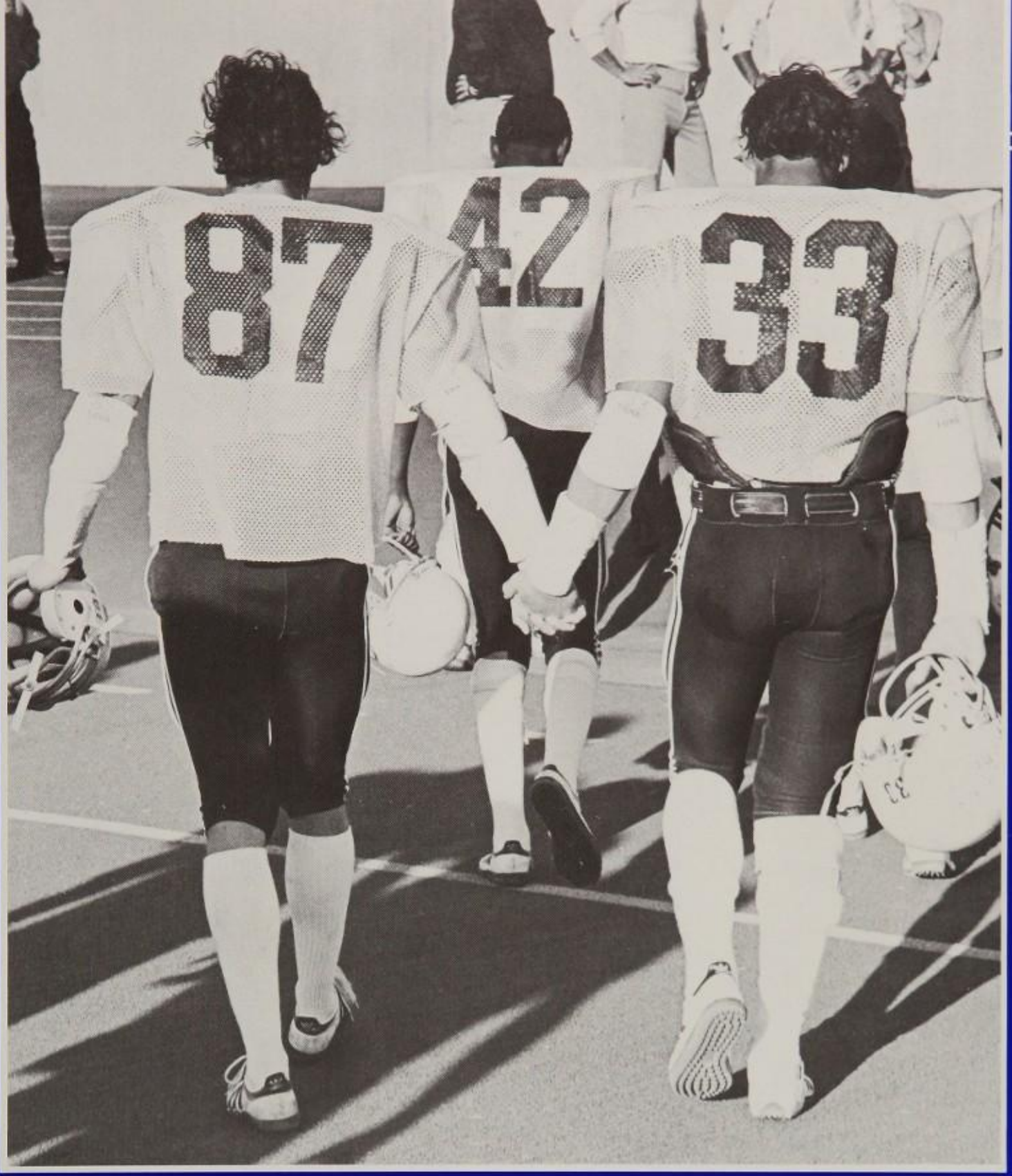

Seniors Scott Faulkner and Greg Baumman leave the field after the team's playoff hopes were crushed.

Planoettes Michelle Eatherly, Brenda Vines, and Maria Maggiore display their emotions as the Cats lose a heartbreaker to Midland Lee.

Interests prove puzzling

From cosmetology to agriculture, classes were available to students in not only the required courses but in vocational training and a variety of electives.

Just like pieces of a puzzle, students had separate interests. It took an enrollment of 2,221 juniors and seniors to put together this diversified puzzle.

FFA member John Sharker grooms his calf for a livestock show.

Amid Valentine flowers, office aide Kara Heath answers the phone.

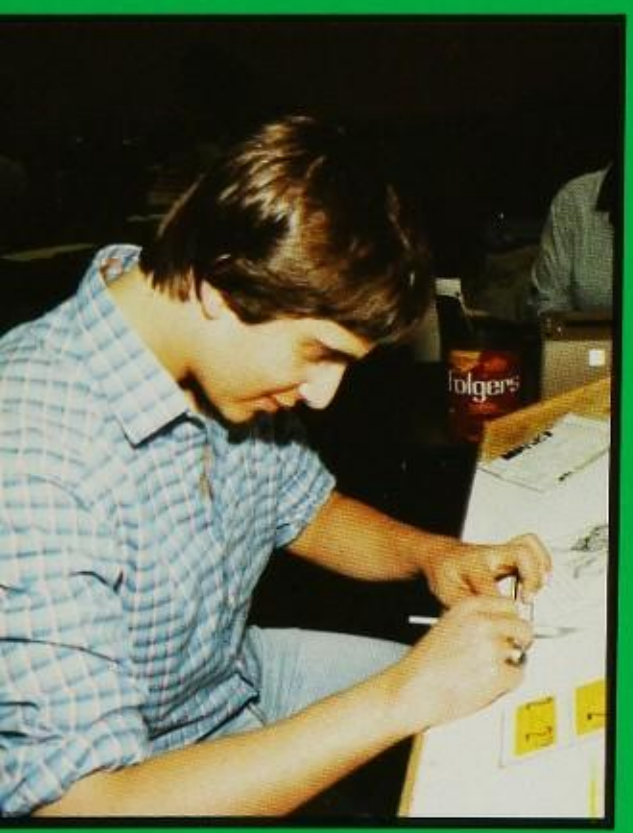

Senior Craig Lampert pastes up ads for Friday's Wildcat Tales.

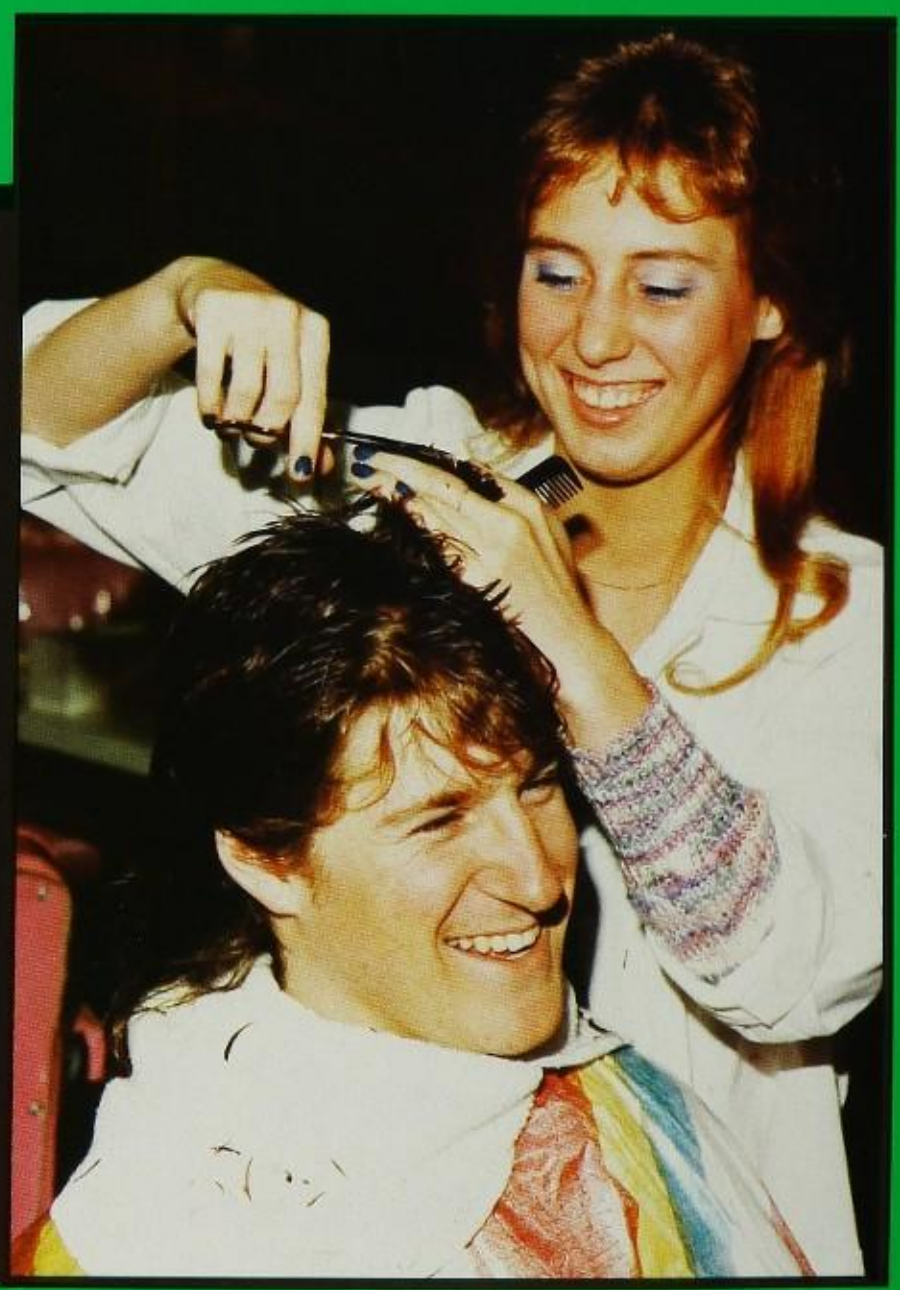

Senior Kim Vineyard practices hair cutting techniques on fellow cosmetology student Cary Spraggins.

On Wednesday, Read and Du

Day, library aide Candice Carter shelves books in her section.

Production begins for a spring style show as Fashion Design student Tania Floyd cuts the underlay of a design.

Before a test, seniors Renee Suggs and Kim Speights compare notes.

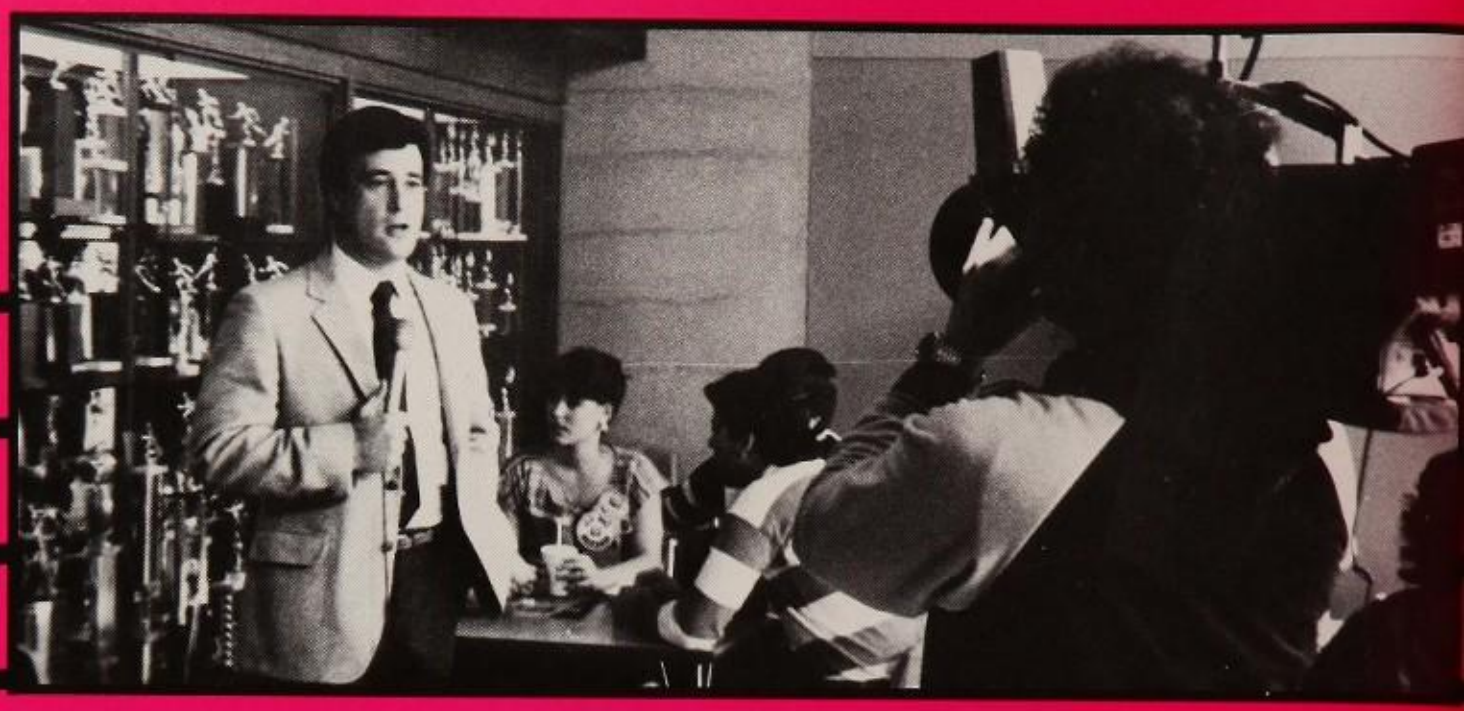

Taping in the cafeteria, a Channel 5 reporter plans an informal interview during the football playoffs.

NBC news prepares to interview a member of Students Working All Together, James Phillips.

Covering high school football a reporter tapes receptionist Shirley Hodges as she gives directions to the game to a caller.

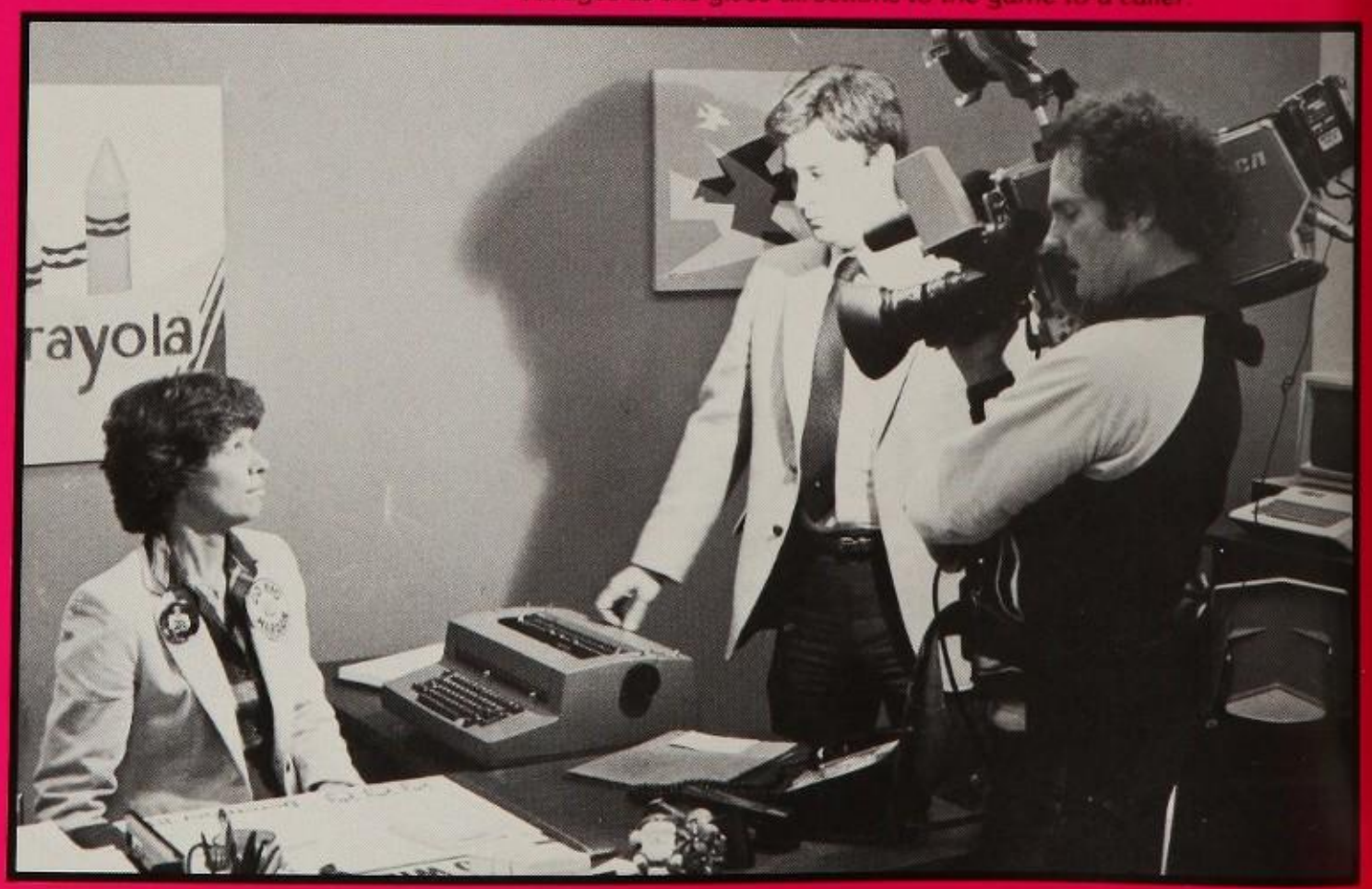

Capturing a typical day on campus, a television camera man films secretary Pat Stroh at her desk.

Local news keeps campus in spotlight

Flash!

Tonight at 6

TV headlines

innovative school . . .

again

Media coverage became second nature to most students. TV cameras and crews from Dallas area stations were common sights on the large senior high school campus.

In the fall, the opening of school brought the news crews to the school as WFAA — Channel 8 covered registration. Foreign exchange students received domestic publicity as more than 15 European and Asian students enrolled.

While there was some unhappy press due to teenage suicides in the area, there were some positive aspects also reported. In its second year, a group called SWAT (Students Working All Together) brought another round of spotlights and microphones. SWAT members were interviewed about the objectives of the innovative program whose members helped students adjust to school life on a large campus.

During football season, KDFW-Channel 5 covered the playoff pep rally and taped a feature on general school spirit.

By the time the Southern Association conducted its 10-year evaluation in March, students were so accustomed to visitors, they hardly even noticed.

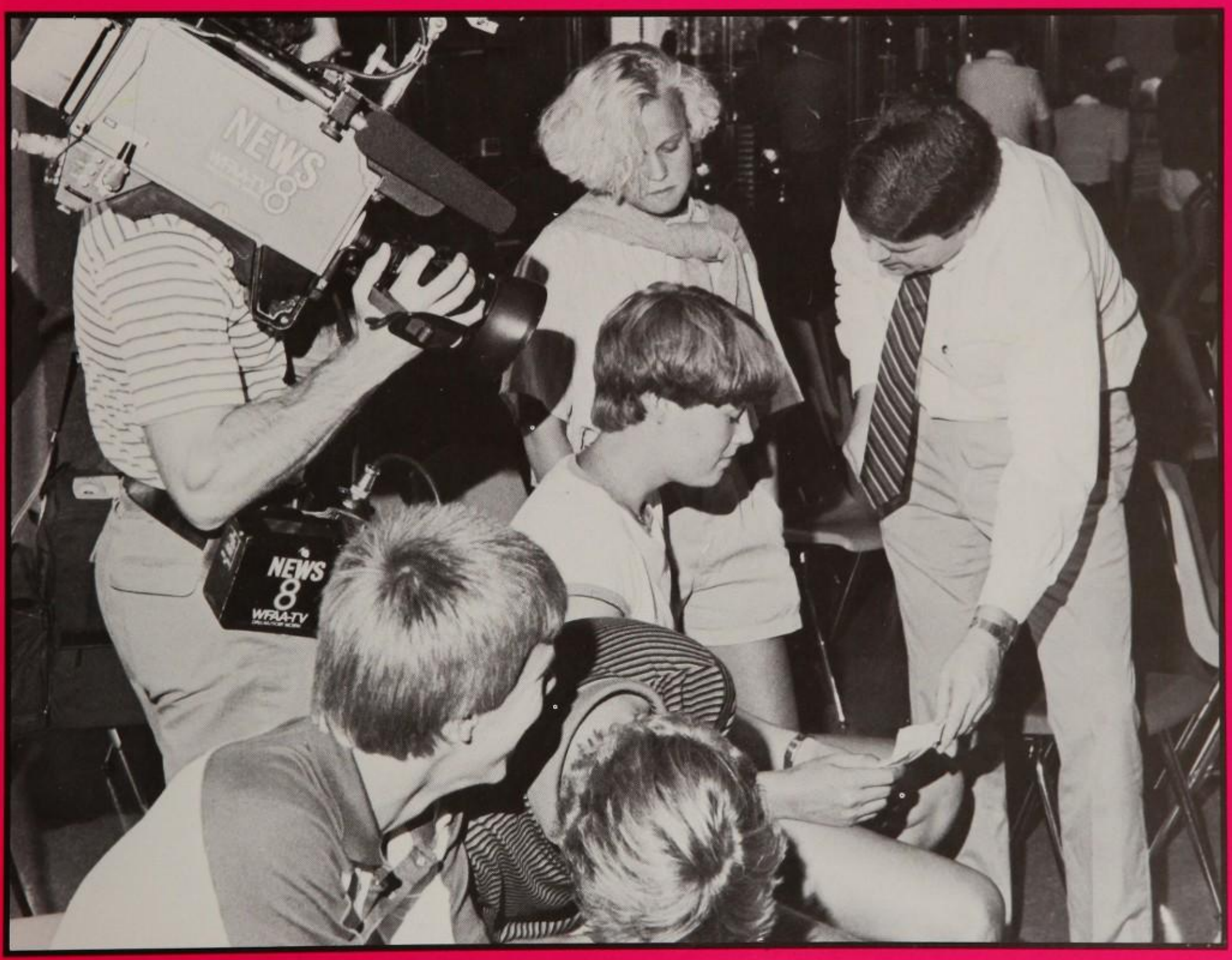

In August, at orientation, a news representative from WFAA-Channel 8 talks with foreign exchange student Henrik Haveman.

In their AP Biology classroom, A-Team members Lisa Hall and Tonya Thompson learn more about muscle structure by dissecting a cat.

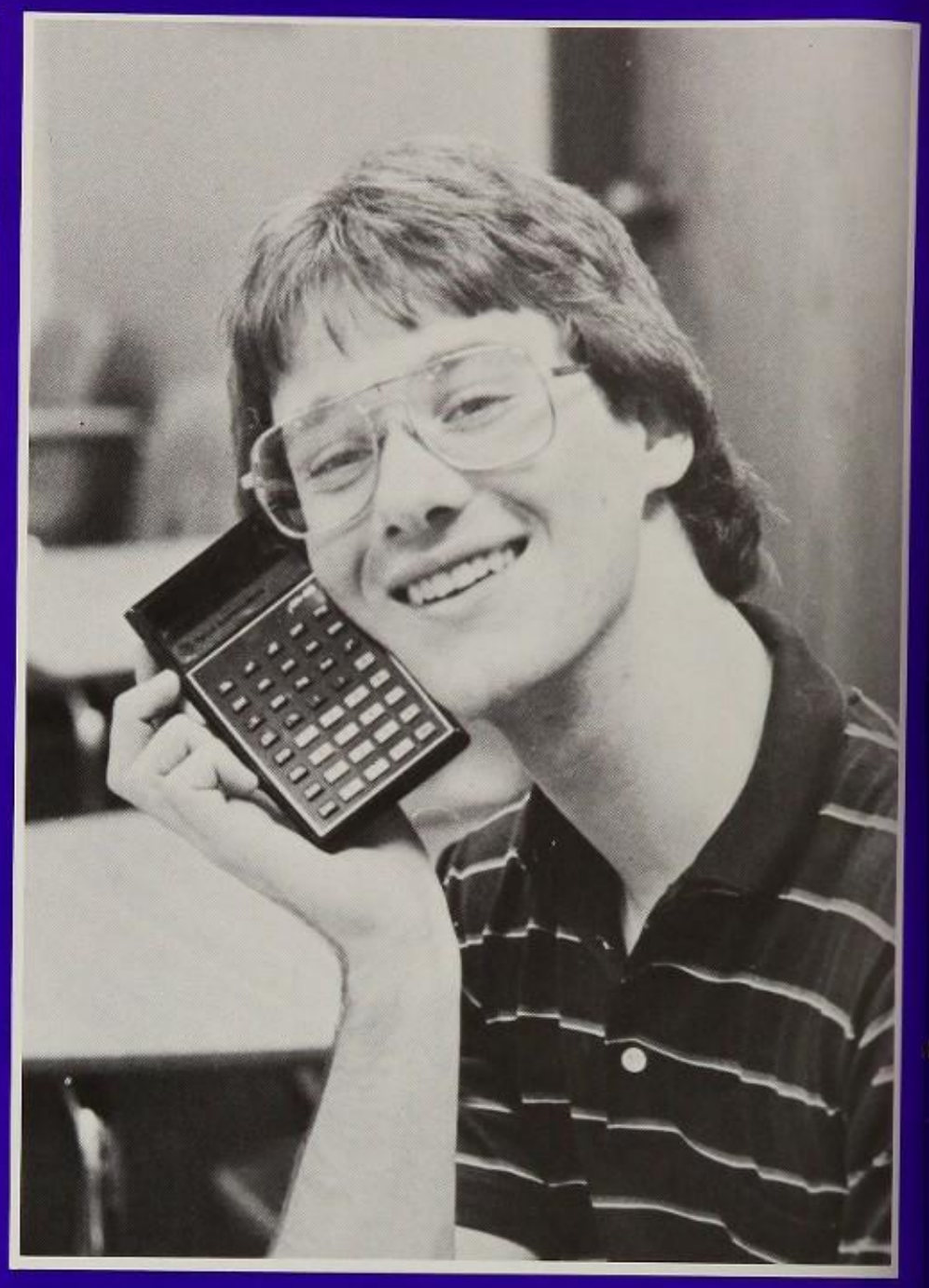

As a member of the Science A-Team, senior Kirk Strozewski enthusiastically takes on an additional project.

Orientation was the first step for A-Team candidates as instructor Jerry Mullins explains the innovative science program.

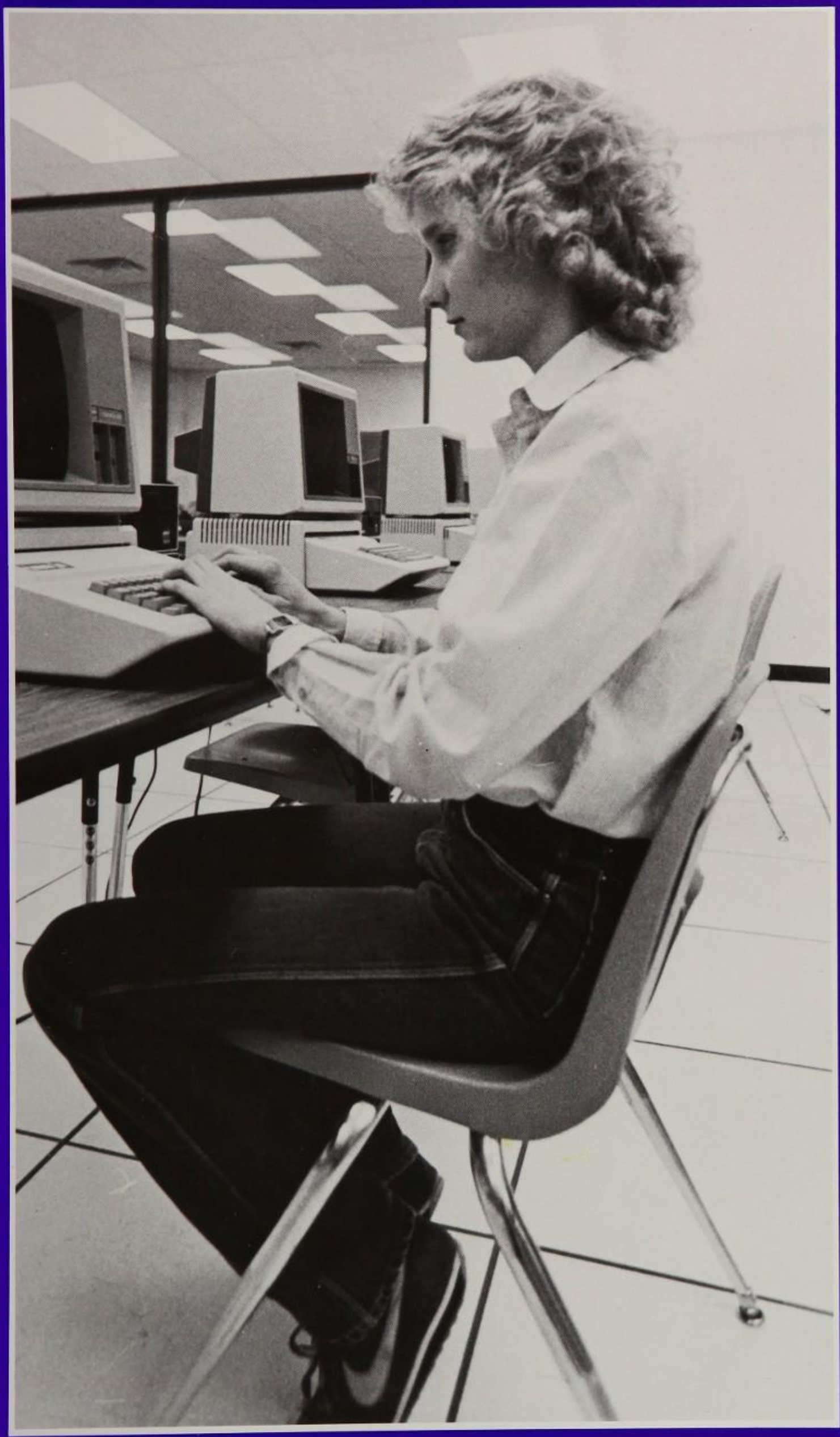

Computers become educational tools as senior Linda Noton sets up a specialized program.

Learning for learning's sake

When talk about the A-Team was heard at school it wasn't about the NBC television show, but the after-school program initiated for students who wanted to further their learning experiences in English, social studies, mathematics, science and computer science.

Prompted by the state and local studies concerning today's education, the concept of an extracurricular learning experience was developed by PSHS's committed administrators.

In its' initial stage, the A-Team was designated for 10 juniors and 10 seniors with high grade point averages and teacher recommendations.

Students spent time beyond regular school hours for instruction, special projects, and guest speakers like former astronaut Harrison Schmidt. Social studies A-Team was invited to the Dallas Latin American seminar while members of English A-Team visited a special exhibit at the Dallas Museum of Fine Arts.

"Discussion and in-depth research to further the student's potential was basically the aim of A-team," said Associate Principal Larry Guinn.

"More than 20 teachers were involved in the program and each was as committed and excited about the project as were the students," said Mr. Guinn.

84

After picking up their schedules, new students are taken on a tour to help familiarize them with the campus' five buildings.

student life

LET'S GO HAWAIIAN

A group of Hawaiian styled girls and guys gather together at the Sadie Hawkins Dance to show off their beach attire.

While Sadie Hawkins Day originated in the Al Capp cartoon "Li'l Abner," it has become associated with leap year since, traditionally, on both observances, girls could pursue unattached males without seeming too bold.

While Plano has a Sadie Hawkins dance each spring, this year seemed more appropriate since it corresponded with Leap Year. Girls took advantage of the occasion during the last week of February to ask guys to the Sadie Hawkins Dance. The theme centered around a Hawaiian beach scene. Colorful leis were sold by Junior Class officers during lunch on February 29th and were worn to the Saturday night dance.

During lunch, students purchase leis from junior class officer Kim Knightstep.

In O.P. shirts junior Tanya Wood and senior Gary Baird line up to have their picture made.

During the Sadie Hawkins Dance, Jay Fisher and Denise Pumpelly jam to the music provided by radio station 92 ½ KAFM.

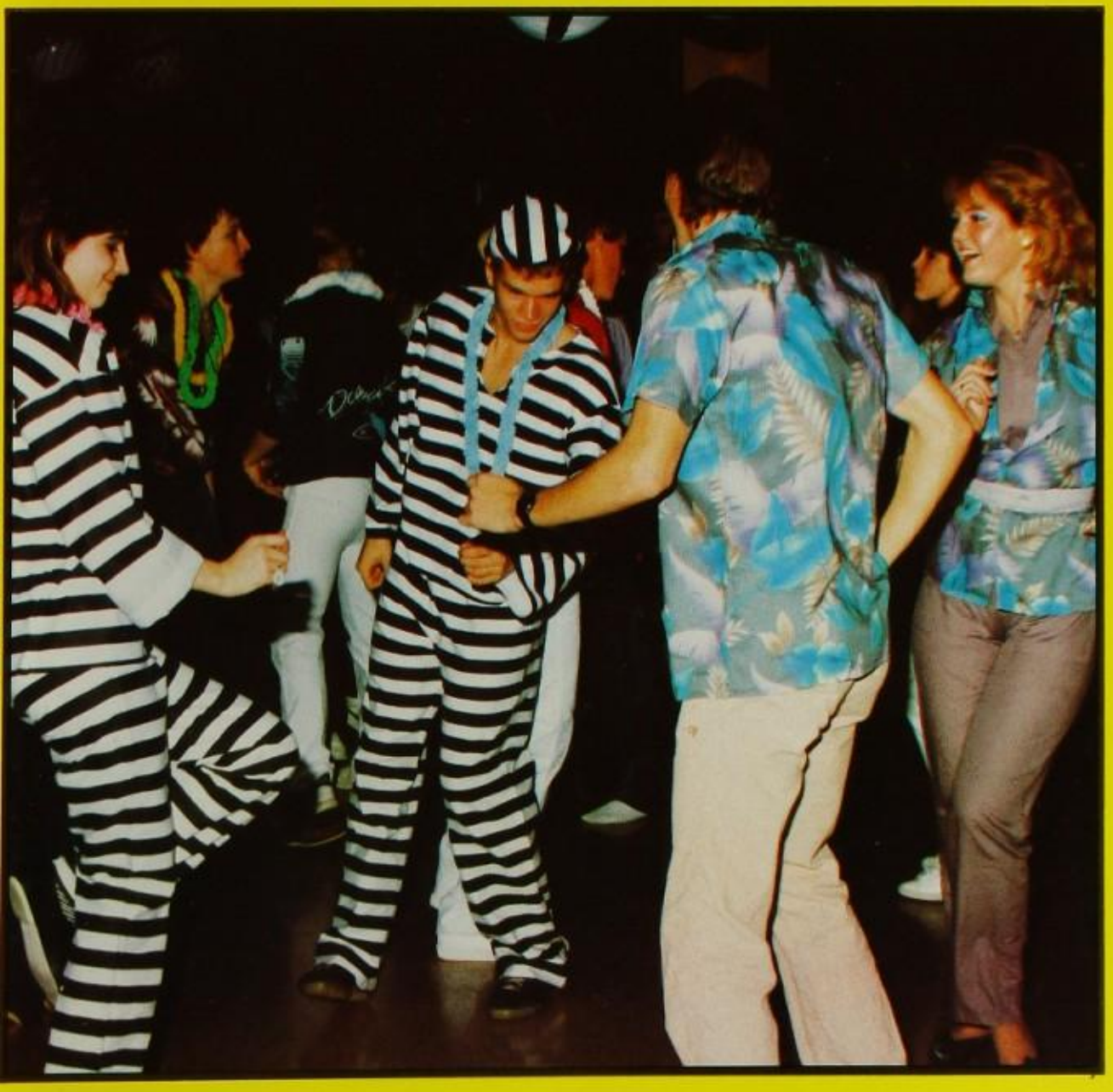

Seniors Maria Kole and Jonathan Mack break away to dance with Mary Holm and her date.

Dressing to the theme "Sea 'n' Double," junior Randy Culpepper and his date wear matching Hawaiian shirts and sarongs.

Stranger Than Fiction

Would it seem strange to find Randy White, Richard Chamberlain, or Bryan Adams enrolled in one of your classes? Or how about having two people with the same names who weren't even related? Truth can be stranger than fiction, as in the case of a few Plano students. Senior Richard Chamberlain has often had people think he was joking when he told them what his name was or they thought he was named after the star of *The Thorn Birds*. However, he was named after his father, just a coincidence that it was the same as the movie star. Senior Randy White also encountered jokes and misunderstandings. He first heard about the Dallas Cowboy football player Randy White when he won the Outland Trophy for top defensive player. Randy was living in Kansas at the time and thought it was unusual, but when he moved to Texas the confusion really began. When he introduced himself as Randy White the response was usually a look of disbelief. Despite annoyances, having a famous name can be fun. Another source of perplexity for students and faculty was students with the same names. Take for example the two Paul Garcias and Steve Edwards. Messages from the office were often for "the other Steve" or "the other Paul." The two Steve Edwards found difficulty last year when one tried out for cheerleader and the other for mascot. The only way to make sure people voted for the Steve of their choice was to distinguish them by their middle names. Having "celebrities" and people with identical names may seem strange, but then "what's in a name?"

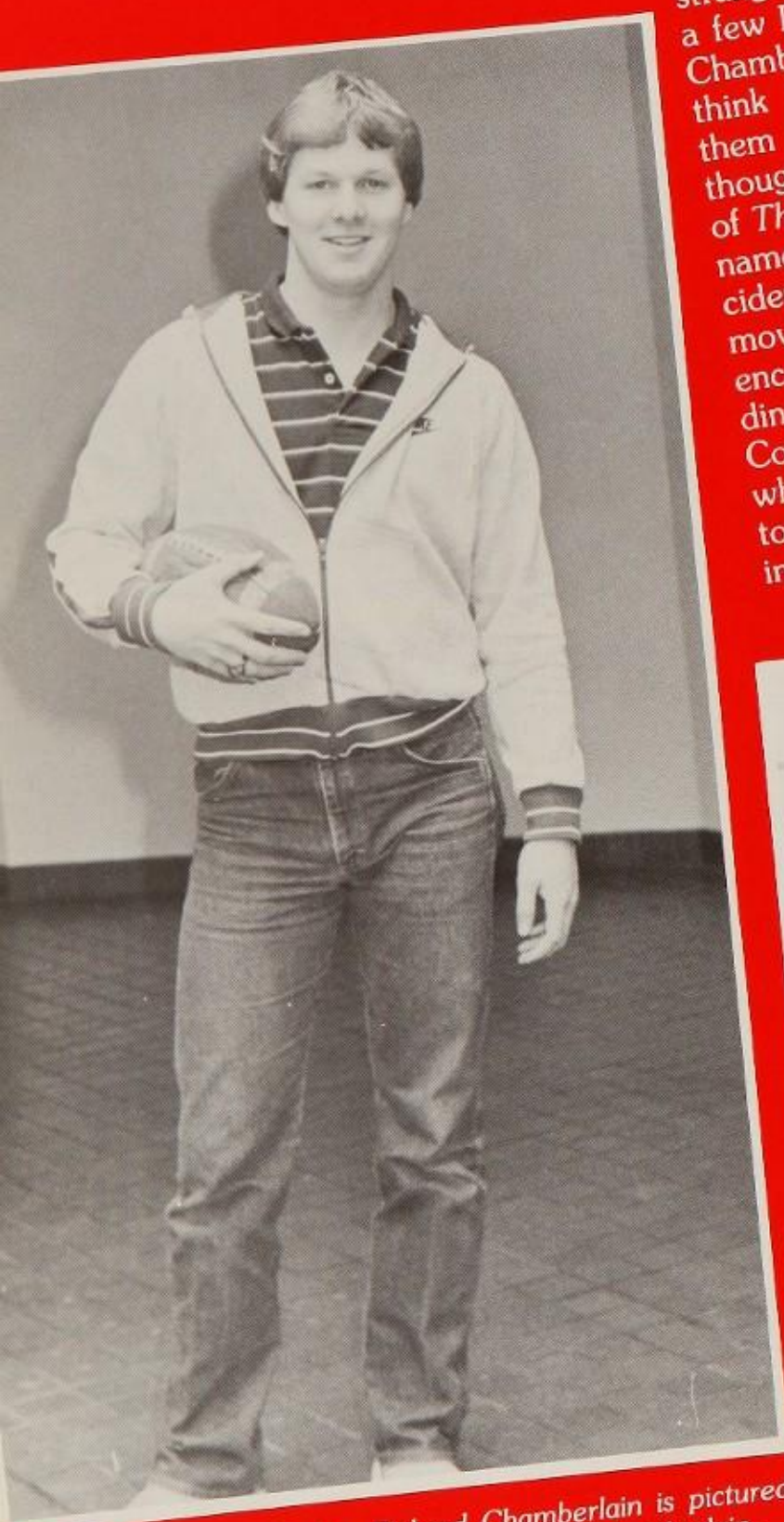

Senior Richard Chamberlain is pictured with a picture of Richard Chamberlain.

The senior Randy White poses as Randy White, the Dallas Cowboy football player.

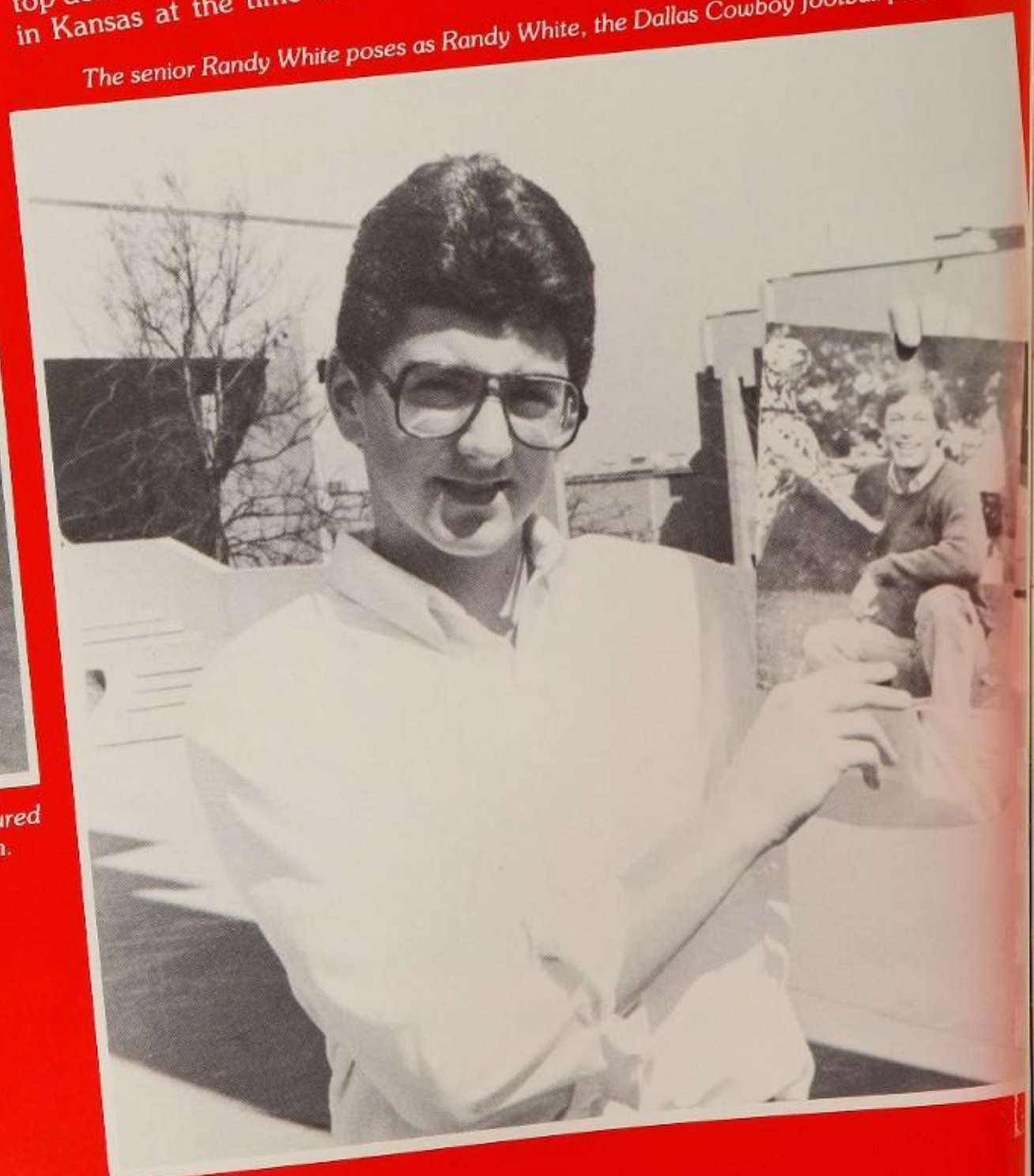

People

Senior Susan McGee has the essentials of a Texas Tech wardrobe — a Raiders sweatshirt.

Good Answer!

"Killer! Awesome! Bogus!" These words echoed through the halls as today's young people responded to the world around them.

Not only did most students dress in similar attire, and enjoy the same music, but they also had a language all their own.

"Valley Girl," a song by Frank Zappa and his daughter Moon Unit, satirized the current trend of a more figurative language among teenagers. Though "gag me with a spoon" didn't last long, other phrases such as "I'm sure," "like wow" and "like oh my gosh" hung around.

Instead of a simply "good grade"; an A became "excellent." Plano students didn't "ride to McDonald's to eat," they "cruised to Mickey-D's to munch out" or "graze." Guys became "dudes" and "babes" and girls were "chicks" and "PYT's" (pretty young things.).

If English teachers grimaced they needed to reconsider the advantages. After all, students were just showing they had a way with words.

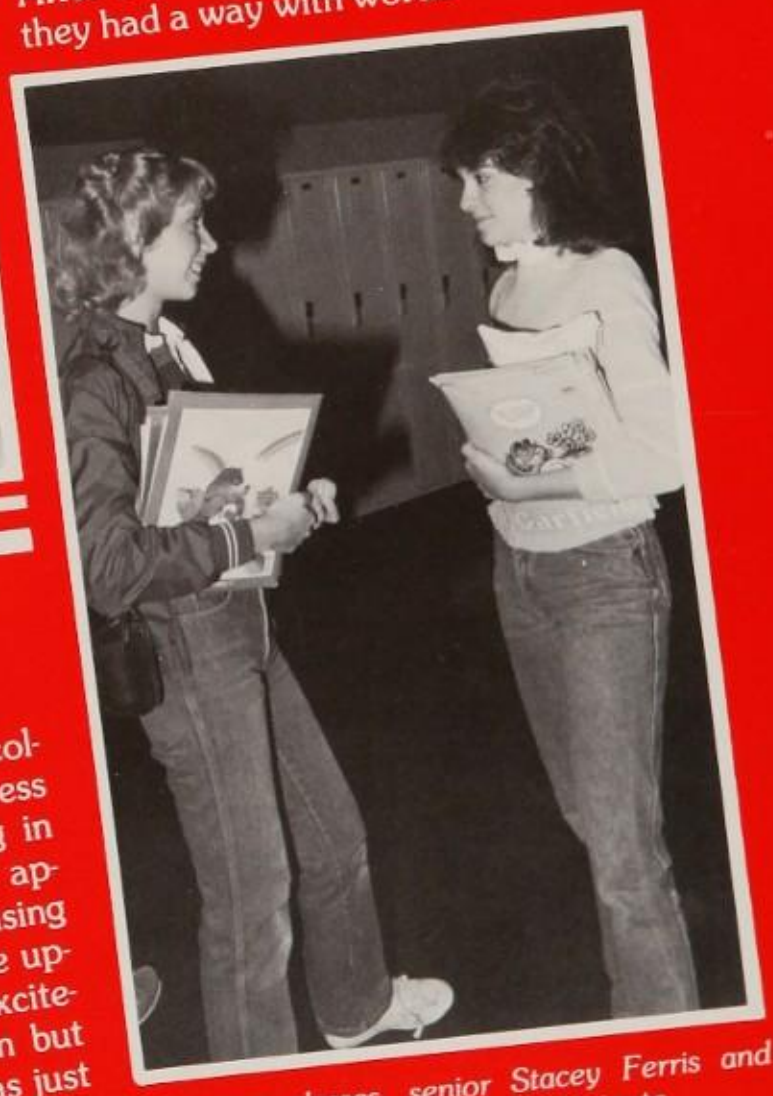

Between classes, senior Stacey Ferris and junior Stephanie Shaver chat a minute.

Seniors Plan Next Move

With the beginning of second semester, seniors began to think of grade point average, class rank, and the future. College-bound students worried about selecting and then being accepted to the college of their choice. Popular with this year's seniors were Baylor, Stephen F. Austin, Texas A&M, University of Texas, and North Texas State.

Once a student decided on a college or university, the tedious process of filling out applications, sending in transcripts before deadlines, and applying for scholarships and housing became constant reminders of the upcoming independence. The excitement and worry had only begun but college-bound seniors knew it was just a part of "moving on."

Plano Spirit . . . Let's Hear It!

"V-I-C-T-O-R-Y that's the Wildca battle cry!" Friday morning pep rallie and Spirit Week brought enthusiasti response from students. The week before Homecoming was designated "Spirit Week."

With an injured knee, Senior Paula Romoff cheers with fans from the Spirit Wagon.

Halloween celebrations begin early as junior Rick Cinclair dresses up for class.

Planoettes keep the momentum going from the bleachers with "LUV THEM CATS" posters.

Monday was set for "Hats off to the Cats," followed by "Lasso the Lions" on Tuesday when supporters dressed western. Students publicized their favorite college on Wednesday's "College T-Shirt day." On "Warm up to the Wildcats" day, fans wore warm-up suits. Friday was a traditional maroon and white day. The weeks activities proved worthwhile as fans saw Plano overtake Greenville 28-20. To continue the momentum of spirit, Art Club followed with a week of selling painter hats to "Paint the Panthers." As the Wildcats went to the playoffs against the Mesquite Skeeters, students rallied with fly swatters.

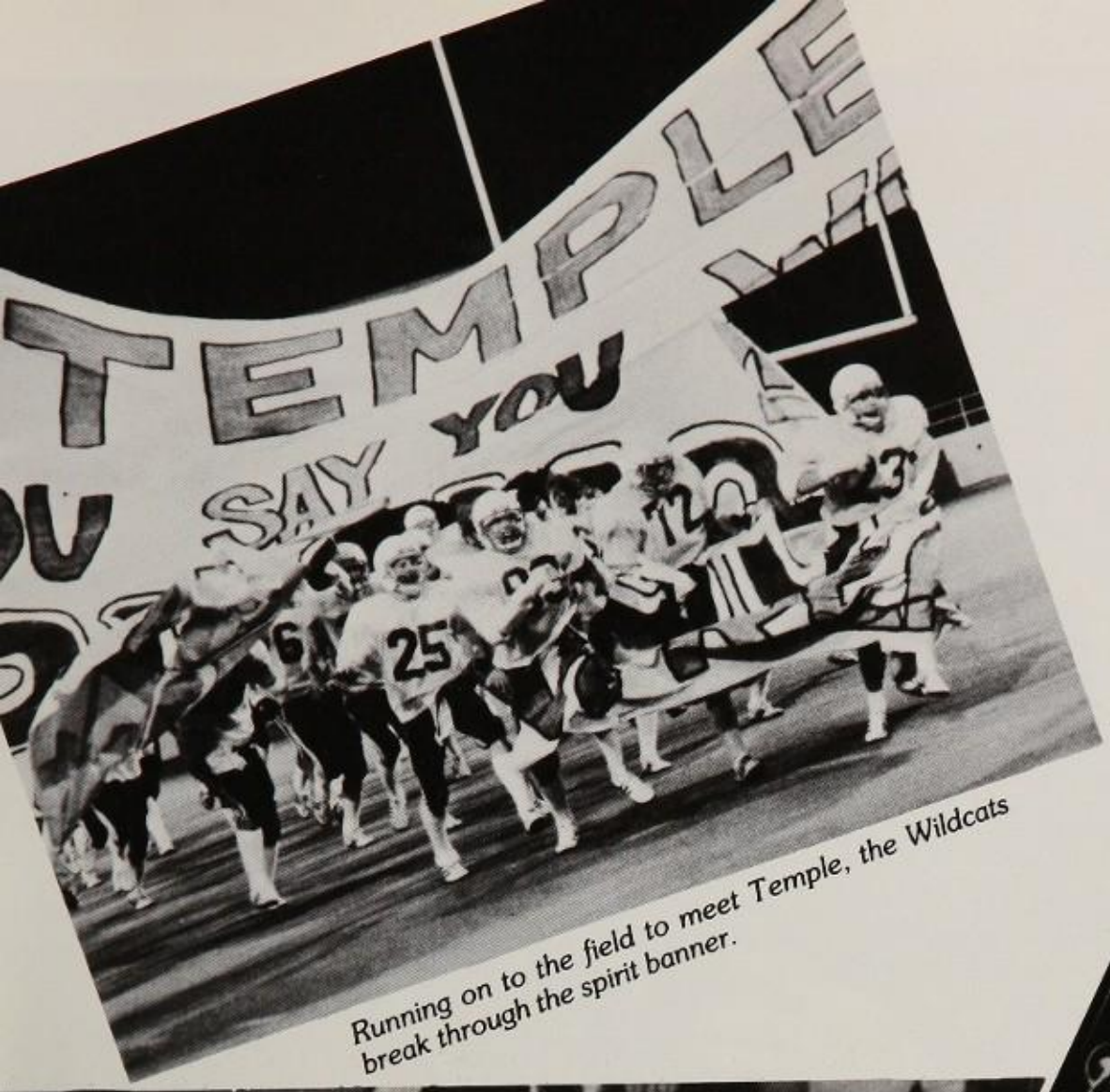

Running on to the field to meet Temple, the Wildcats break through the spirit banner.

In support of the Wildcats, teachers participate in Friday morning pep rallies.

Taking part in Spirit Week, junior John Chapman wears a helmet on Monday's "Hat's off to the Cats Day."

Finalist: Lori Brown

Finalist: Daryl Cox

Finalist: Cristen

Finalist: Paul Ramoff

Before a crowd of 10,000 spectators, senior Barbara Gabel stands in the spotlight after being crowned the 1983 Homecoming Queen.

nior Mark Webb and his date Heather Otis enter the dance through the decorated archway.

Junior Attendants Lisa Rowley (left) and Debra Smith (right) stand with their escorts.

Gabel, Wildcats Reign on Homecoming

Two-Day Affair:

Homecoming preparation was a niliar scene with girls rushing to the rist to pick up their boyfriend's utonniere and then off to a depart-nt store for a last minute item.

Guys picked up their suits from alterations and stopped at the florist for their date's mum or corsage.

Friday night, girls waited for their dates as the guy tried to find her house or guys waited on the living room sofa while their dates finished getting ready. Either way, both were excited to start the evening.

Then it was off to the football game at Clark Field. Girls wore their mums and walked hand-in-hand with their dates to the senior section. Halftime was a blaze with maroon and white as balloons were let loose from bags and sent skyward. Plano's win over Greenville 35-20 kept fans on their feet. After the game, some couples went out for a snack while others retired early for the ACT test that was scheduled for Saturday morning.

After Saturday's resting or testing, the excitement started again. Dates were set around 5 or 5:30 p.m. with picture taking by the girls' parents, a necessity. Dressed to impress, couples, double dates, and some triple dates dined at popular Dallas restaurants such as Old San Francisco Steak House, Cafe Pacific, and Baby Doe's. After dinner, it was off to school to see and be seen and dance to Nippy Jones and the Night People in the cafeteria. Couples could get their picture taken in a special archway. Then it was time to say goodnight, to remove the corsage and store it in a book of memories — a Homecoming to remember.

the Homecoming dance, a group of students talk during a short break before returning to ce to Nippy Jones and the Night People.

In Purgatory, Colorado, seniors Karen Ganson and Kelly Koch join the Woods and Water Club in skiing the slopes.

Seniors Jim Kuenzer, Pat Callahan, David Phillip, Kyle Lehrmann, and Darren Fair take in some sun on the beaches of South Padre Island.

Time Out: Spring Break

There is something about the miles and miles of hot white sand and cool salty waters that attract people to the sunny beaches of Padre Island. During spring break, hundreds of thousands of high school and college students traveled in caravans to the Texas coast to enjoy a week of fun in the sun. While the majority of students blanketed the beaches, others took the opportunity to ski the mountains of Colorado, to cruise the Caribbean, or tour the ruins of Rome.

Taking their Spring Break in Italy, seniors Carol Beavers and Deanne Dodson stand inside the ancient ruins of the Roman Coliseum.

Juniors Jeff Gurney and Rich Duvall spend a day shopping in the markets of Mexico.

COME SPRING . . .

Time caught up with students in the spring as they discovered there was a lot to accomplish before the end of school. Reports came due, competitions were held, and after school activities seemed endless.

Plano students donated more than 325 pints of blood in the annual spring blood drive.

Months of planning were evident as Key Club sponsored its annual Superdance. More than a hundred students participated in the 16 hour dance to raise money for the Muscular Dystrophy Association.

Most seniors made a final effort to raise their grades while others retook the ACT or tried to test out of college hours by taking advanced placement tests. Juniors concerned themselves not only with their current GPA but with setting up a schedule for their senior year.

Seniors Lynette Beasley, Jenny Janow, and Tracy Summ participate in the 16 hour Superdance to raise money for MDA. ▲

Seniors Gary Quick, Eddie Bejarano, and Doug Brooks study for exams in the library. ▶

In the Pizzazz skit "Moving Violations," Officer Tim Quintana dances with the Planoettes

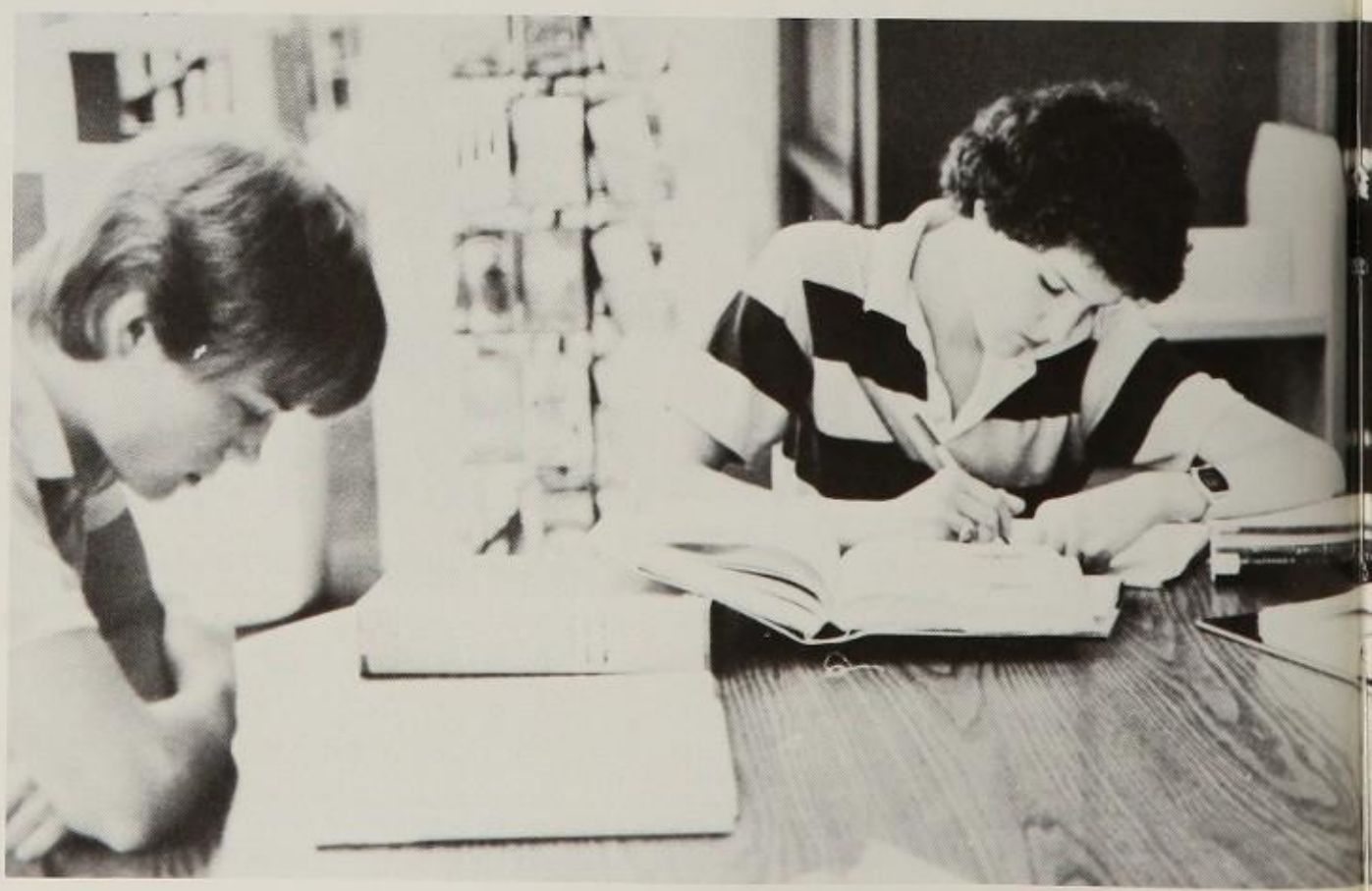

PEOPLE GIVE THEIR ALL

to "No Parking on the Dance Floor."

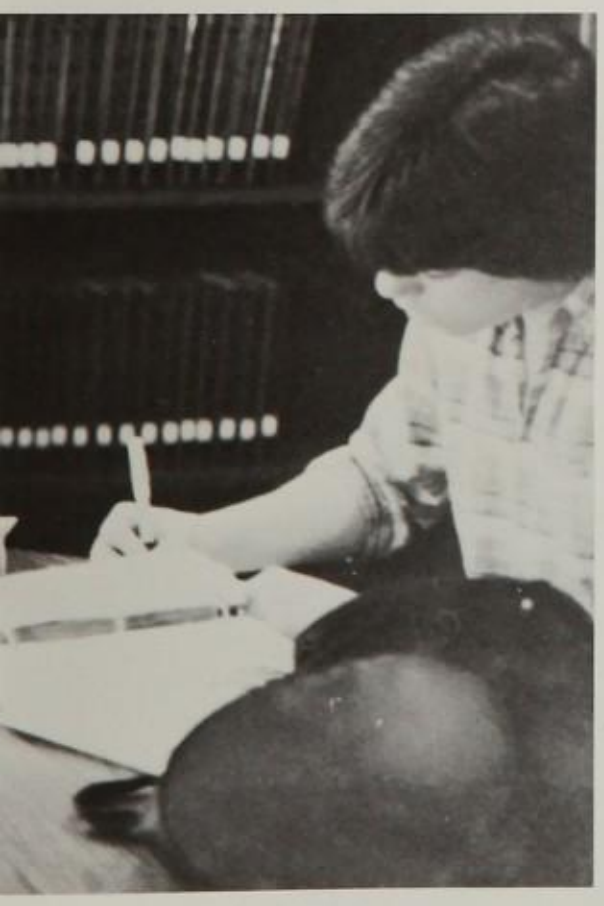

At the half mark teammates Scott Wilson and Nick Walker take the lead in Norbuck Park.

Helping at the annual blood drive, junior Michelle Spann chats with donor John Hargett.

INTRAMURALS

In April, 13 teams formed for intramural softball. Under the guidance of Coach Bob Weir, the tournament was played on a double elimination system, with the winners of each game moving up the ladder. Tuesday and Thursday games were held for six weeks.

On the final afternoon of competition, the field was narrowed to Mr. Joe Arnett's Bunsen Burners, and Mrs. Suzanne Dowd's D.D.'s. Taking the victory were the Bunsen Burners as they defeated the D.D.'s 11-2.

Playing for Healey's Comets, senior Greg Walton takes a turn at bat.

▲ Teammates Leah Rhoads and Al Plunkett show their strength as they prepare to play.

▼ Senior Susan Olson takes her turn at bat for Blitzkreig, the German Club softball team.

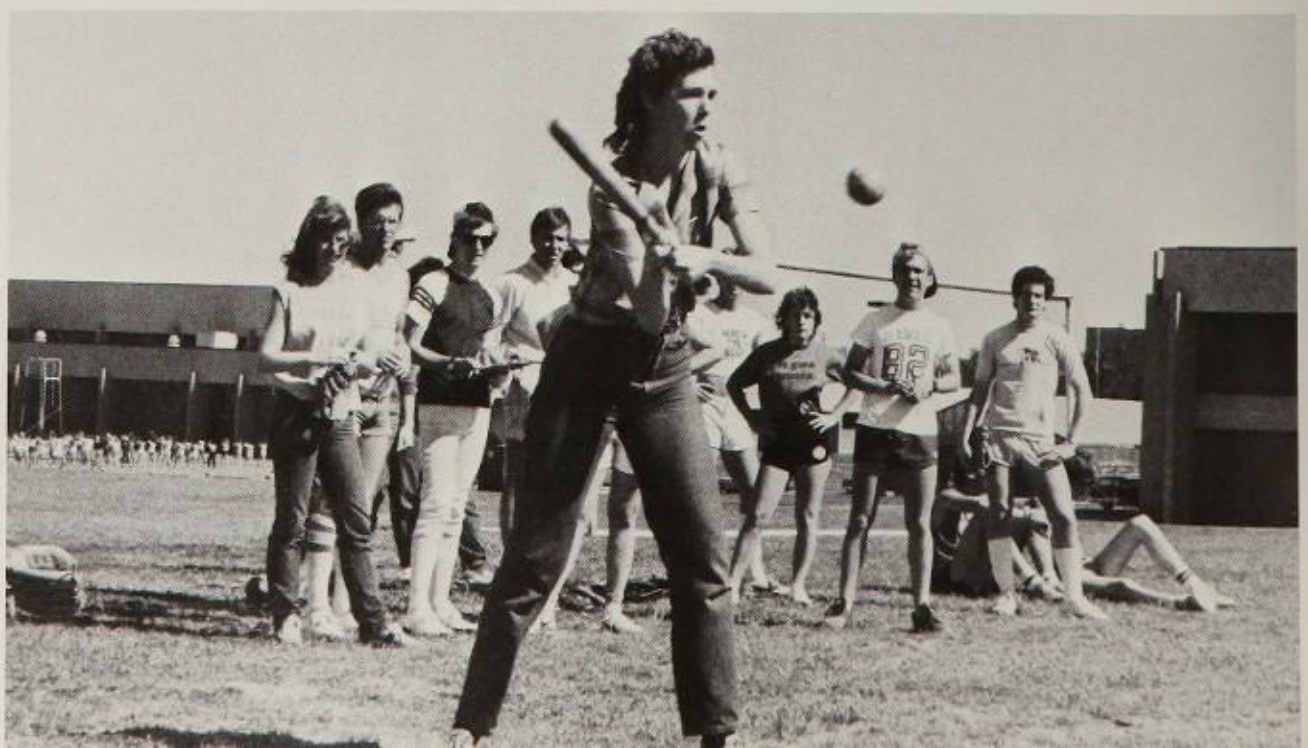

THE SPOTLIGHT

Senior Becky Utley sings "Mission of Mercy" by The Motels during Senior Presentation.

SR. PRESENTATION

Those who wanted to know who Mr. and Miss PSHS were went to Senior Presentation. There they also found out the seniors "Most Likelies." Between presentations, students listened to the bands "First Glance," "Southern Pride," and "The End." Other seniors took the stage to dance, sing, and tell jokes. The event closed with a slide show and the announcement of a tie for Miss PSHS between Renee Allen and Tamela Milam, and Mr. PSHS Scott Huckabay.

Dance partners Leslie Redden and Trey Orena choreograph an original rountine to Berlin.

Seniors Theresa Ishmael and Chris Elmer take their turn to announce "Most Naive."

As the early morning clouds blew away on Saturday May 5, clubs began setting up booths around the pond for a day of festivities..

By 10 a.m. students and other members of the coummunity arrived to participate in Spring Fling. Plants, beef, art work, and creatively designed clothing could be purchased at student booths. Refreshments were available at stands staffed by HOSA, Alpha Student Council, German Club, FTA, Key Club, and French Club. Beta Student Council sponsored a walk-a-thon to benefit the Plano Crisis Center. Children enjoyed face painting by Child Development ment as well as Delta Student Council's moon walk, and Student Senate's dunking booth. By 4 p.m., the orchestra had played in concert and only a few people lingered to buy a last German pretzel.

CLUBS JOIN TOGETHER ON A SATURDAY AFTERNOON

Spanish Club members entertain on-lookers with a Mexican folk dance, "La Raspa."

German Club member Henrik Havemann sells hot pretzels to some waiting customers.

Coach Martin Berryman braces himself for a plunge into cold water at the Student Senate dunking booth.

Junior Jodi Wirt and a sophomore helper prepare sno-cones to raise money for Key Club.

PROM PREPARATIONS

As early as March, girls started planning for the senior prom. Dresses had to be selected and fitted and shoes and accessories considered.

Guys planned for the gala event by reserving limousines and dinner at fancy restaurants. Flowers had to be ordered and tuxedos had to be rented. The morning of May 12 dawned with a flurry of last minute action as the seniors of PSHS planned for THEIR prom.

A last minute alteration from Mom gets senior Janice Lawrence ready for the big event.

Waiting for the limo to arrive, senior Greg Walton holds the mandatory invitation.

On Saturday morning before prom, senior Scott Huckabay picks up his tuxedo from an area Star Formal Wear rental shop.

BEGIN EARLY

Before leaving for prom, senior Mary Waller pins a boutonniere on junior Mike Russel.

Senior Kelly Koch slips on her evening shoes as she thinks about the big night ahead.

A Night in Heaven:

It's off to prom in style as seniors David Phiilip and Kim Speights are escorted by their chauffeur to the waiting limousine.

Seniors Traci Kobett, Susan Betron, and Kristin Hoyt enjoy prom with their dates.

Showing off her corsage, senior Holly Cockle stands with her escort, Dean Cione.

Senior Prom

Assistant Principal Joe Wardell takes senior Randy Zechmann and his date's invitation.

What? Prom
Where? Dallas Apparel Mart
When? May 12, 1984
8:30-11:30 p.m.

Limousines lined the walkway of Market Hall as guys dressed to the hilt in black tie and tuxes escorted their formally attired dates in to the 1984 Prom. Inside, amid the waterfalls and elegance of the Great Hall, guests danced to the music of Nippy Jones and the Night People. Night turned to morning as guests moved from the spectacle of "A Night in Heaven" at Market Hall to private parties.

Dressed for the formal evening, seniors Roark Pollock and Syralja Formby wear silk.

Prom-goers relax after dancing to listen to Nippy Jones and the Night People.

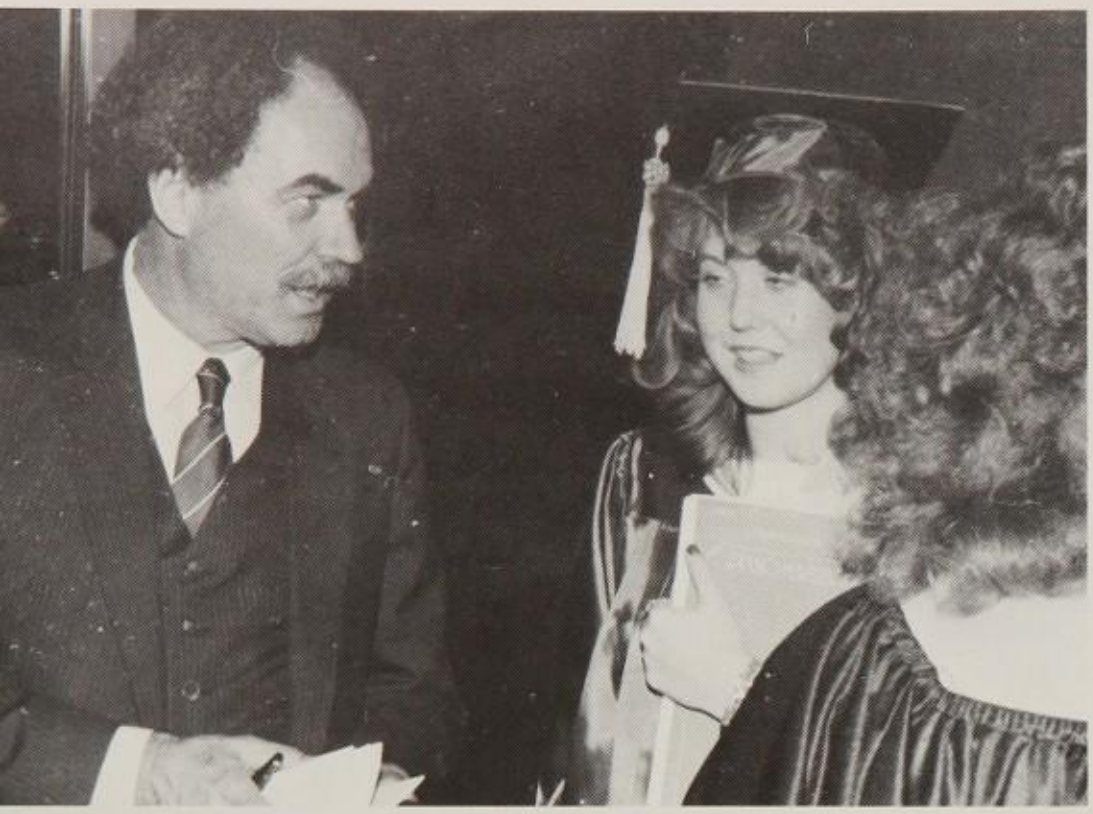

Principal Sherman Millender talks with pianist Cindy Hageman.

Seniors attend service

Students tried out their caps and gowns for the first time at Baccalaureate services held in the Activities Building Sunday, May 28.

From St. Marks Catholic Church, speaker Michael Carrell spoke to the future graduates on the subject of "Celebration." Reverend Timothy Church gave the invocation, and a special performance was presented by the school choirs.

The service closed with a benediction by Pastor E. M. Hay. Caps and gowns were folded away for a week.

Awaiting the processional, seniors visit in the line.

After Baccalaureate services, seniors Paula Romoff, Melissa Smith, Rhonda McHargue and Lori Brown make plans for the evening.

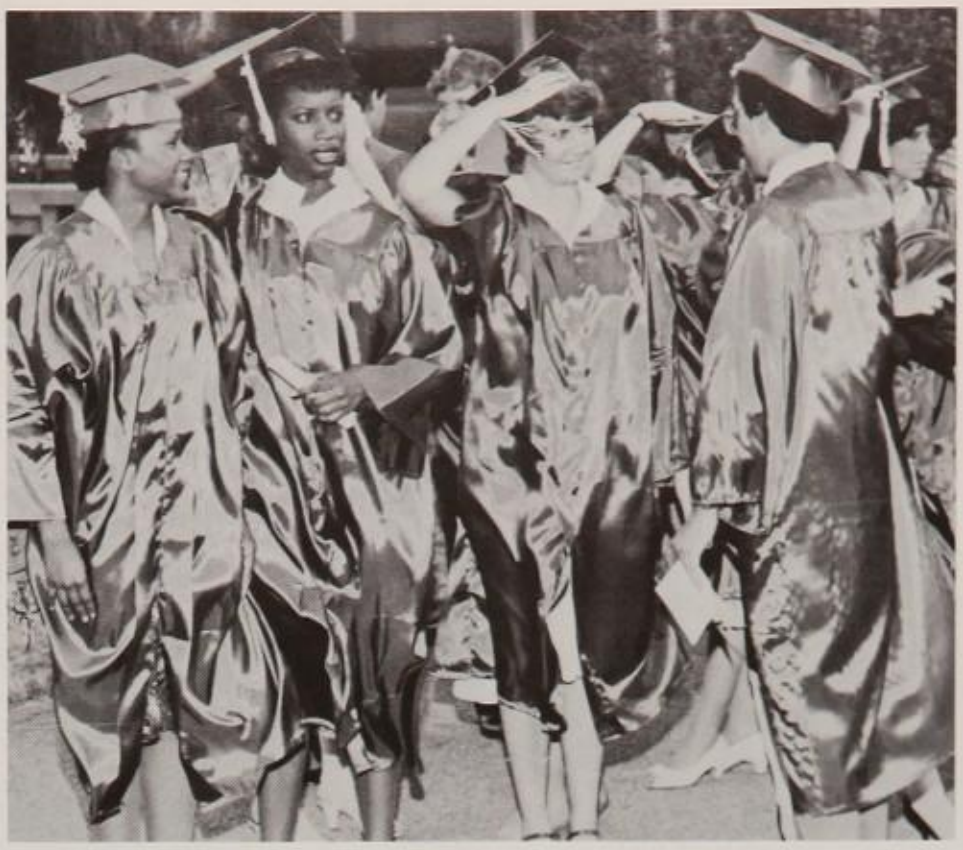

▲ Outside the gymnasium, seniors await the lineup for Baccalaureate.

◀ "Celebration" was the topic for speaker Michael Carrell's address.

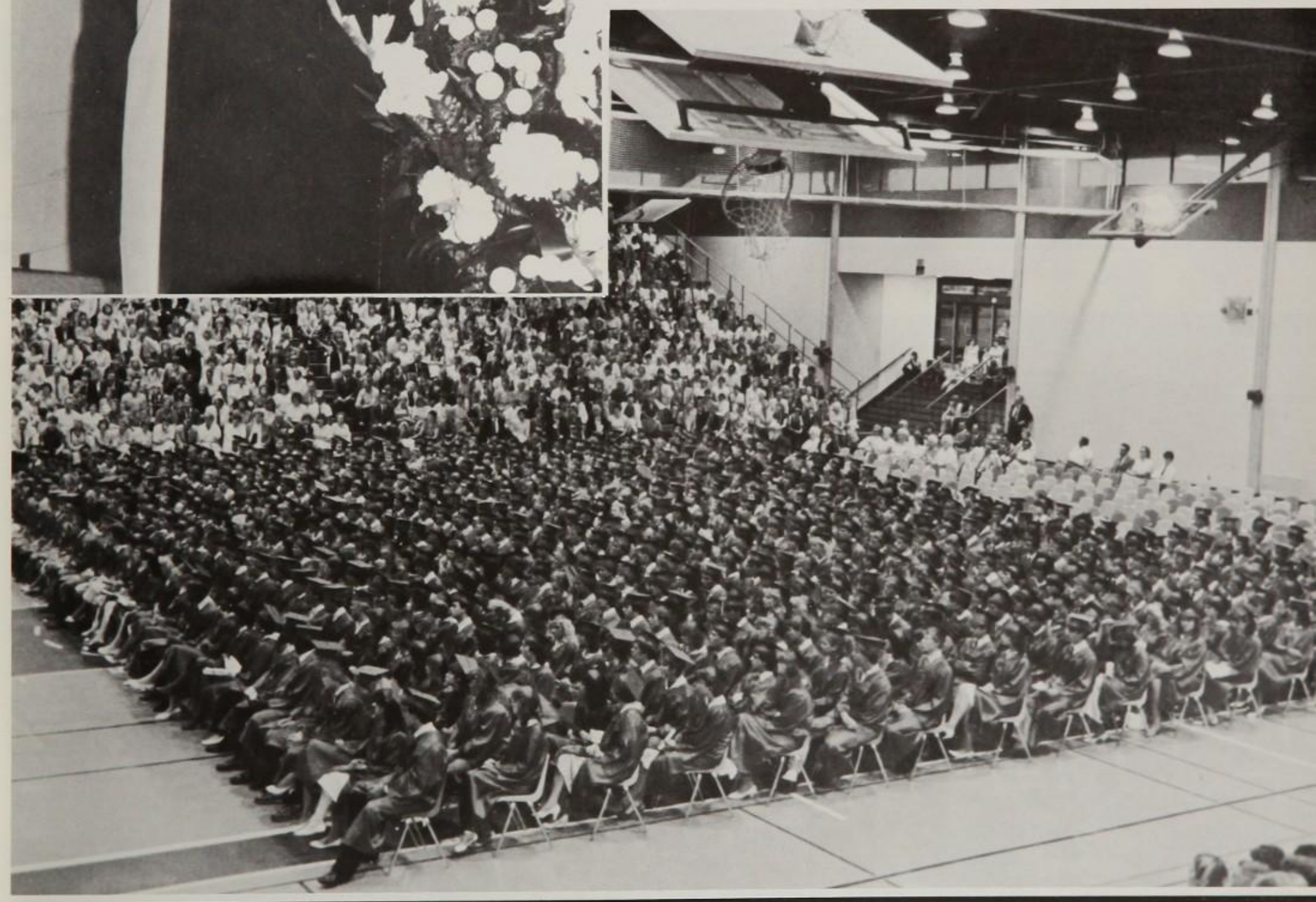

Close to 850 seniors were on hand to hear speaker' Michael Carrell as well as a presentation by Concert Choir and Chorale.

At the close of graduation, seniors gather as a class for the last time to sing the school's Alma Mater.

A selected speaker, senior Melanie Marks addresses the audience on the subject of "Goals."

Principal Sherman Millender, along with other school district officials listen to the speaker.

Stage set for Saturday

More than 1,000 graduates made their appearance at Moody Coliseum June 2 at 2 p.m. Most were grateful just to be able to sit down after standing in line for an hour before the ceremony.

Class President Pres Glenn presided over the celebration, introducing speakers like Valedictorian Linda Noton who addressed the crowd on "Education." Then, in a final flourish, each senior's name was called as family and friends cheered the walk across the stage.

Senior Kristen Allen accepts congratulations from school board trustee Ross Johnson.

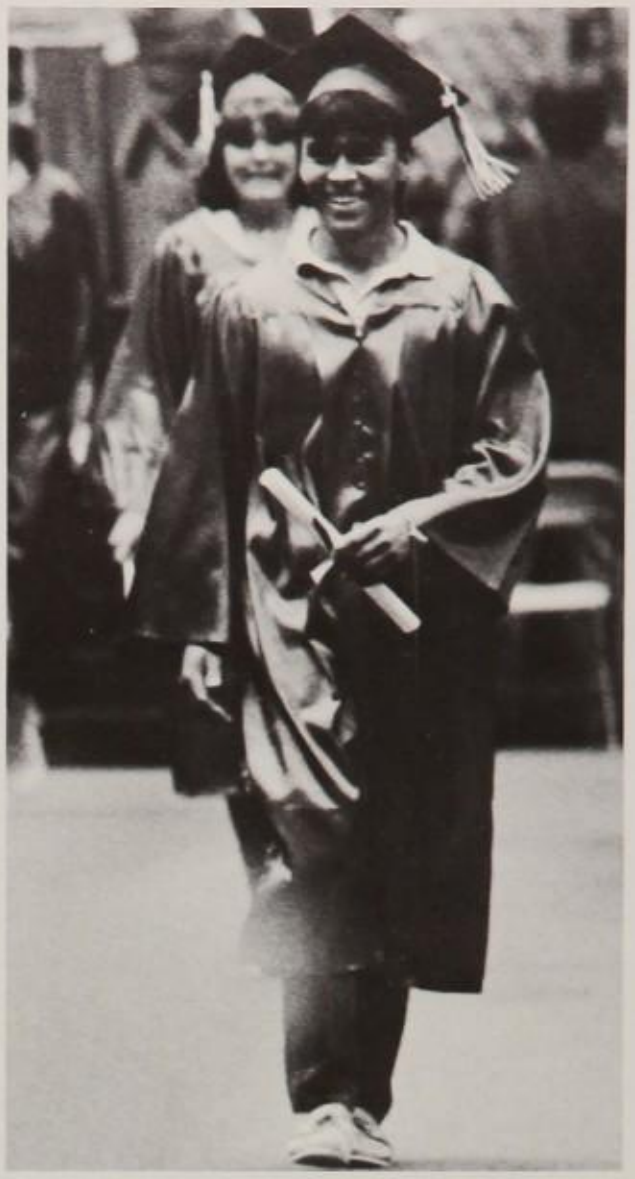

No one can stop a smile after walking off the stage at graduation.

It took the aid of crutches, but graduate Michele Friesenhahn wouldn't have missed crossing center stage.

84

A panoramic picture of the 1,177 member senior class is enjoyed by senior Kim Van Gee.

portraits

◄ SENIOR CLASS OFFICERS: (seated) Class Treasurer Julie Simms; Class Secretary Renee Allen (standing) Class Vice President Shane Dierking; Class President Pres Glenn

▼ SENIOR CLASS FAVORITES: Kevin Ford, Paula Romoff, and Jonathon Mach

It is time for the Class of 1984 to say farewell to Plano Senior High and say hello to all the challenges waiting for us in the future.

Plano has a tradition of excellence. For this we give thanks to the teachers and administrators. Because of our strong academic backgrounds, we shall go forward to become the teachers of tomorrow, to reach out toward the goals we've set forth.

I want to thank the seniors of 1984 for giving me the honor of serving as your class president. It has been an honor that I will never forget.

Pres Glenn,
Senior Class President

These are a few of our favorite things

Along with the piles of college catalogues and English research papers, 1,177 members of the 1984 Senior Class still found time for fun, friends, and the latest fads. During those times of relaxation students took advantage of local theatres and restaurants. Loews Theatre brought students popular flicks like "Terms of Endearment," "Footloose," and "The Big Chill." After the movies students gathered at Cheddars for combination nachos or Fast Fridays to chow down on fried cheese.

Popularized by the movie "Flashdance," torn fashions became popular. The look included oversized sweatshirts with haphazardly cutout necklines and exposed shoulders. From across the Pacific Ocean, colorful Oriental influences also drifted into teenage fashion.

Seniors enjoyed the convenience of Collin Creek Mall as a place to buy that new polo shirt or just to cruise the record stores for the latest Michael Jackson album. Novelty shops in the mall stocked up on the latest fads including gourmet popcorn in flavors of pina colada, strawberry, and jalapeno with cheese. Bubble gum came in new shapes and flavors. Bubble blowers enjoyed their gum in the shape of tacos, hamburgers, and even toothpaste tubes.

Besides keeping up with the current trends, much of the senior's school year was spent planning for the future. Career plans included attending vocational schools, local junior colleges and four-year universities. More than 70% of Plano's seniors planned to attend college after graduation. The University of Texas at Austin, A&M University, Texas Tech, Stephen F. Austin, and Baylor University ranked among the favorite Texas schools.

As a preview to the festivities of graduation, seniors took a last fling during March for Spring Break. Some students journeyed to the popular beaches of Padre Island while others took long planned trips to Europe. It was a good time to gather with classmates and friends one final time before high school days were over.

Fight song enlivens fans

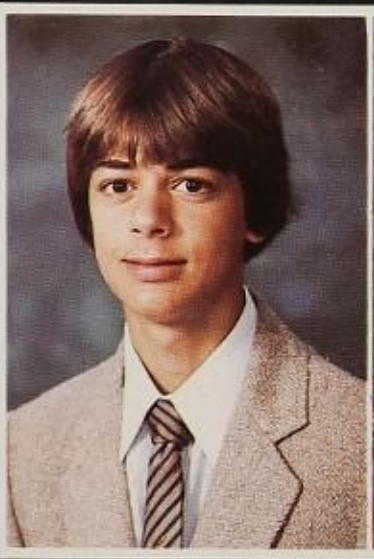

Kurt Ackerman

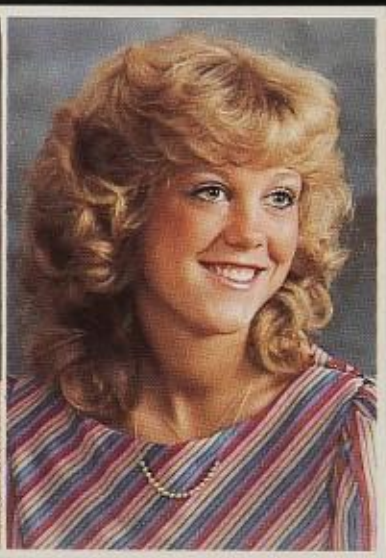

Lauren Ader

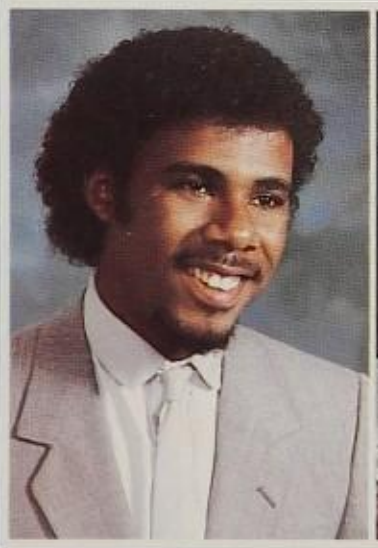

Ricardo Agard

Sarah Agovino

Band member Jeff Farrell entertains Wildcat fans at Clark Field during the Plano vs. Sherman football game.

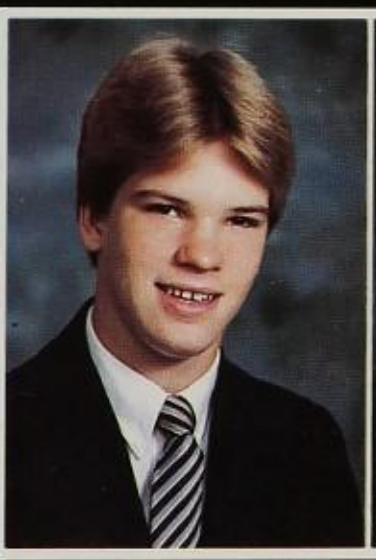

Darin Albertson

Scott Albrecht

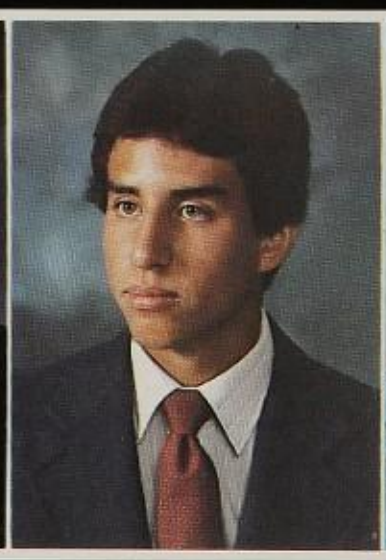

Guillermo Alegre

Allison Allen

Deborah Allen

Kristin Allen

Lisa Allen

Julia Alonzo

Katia Alverson

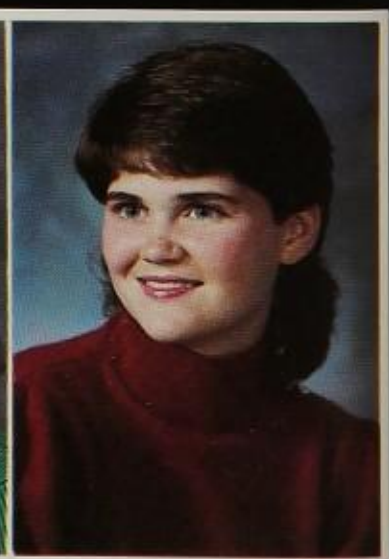

Julie Amundson

Lisa Anderson

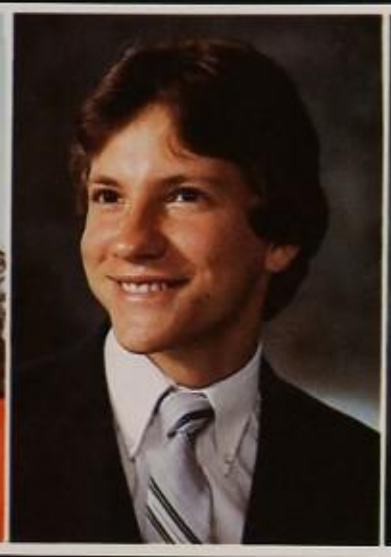
Richard Anderson

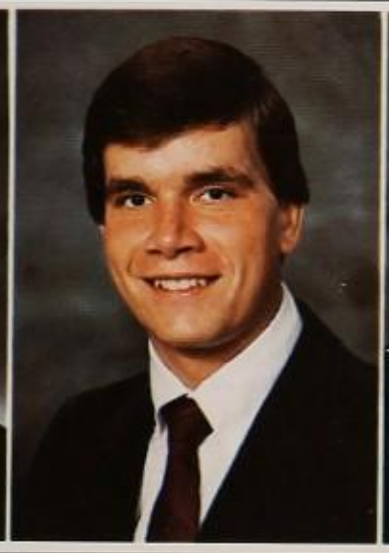
Steve Anderson

Patricia Andrew

Randall Angell

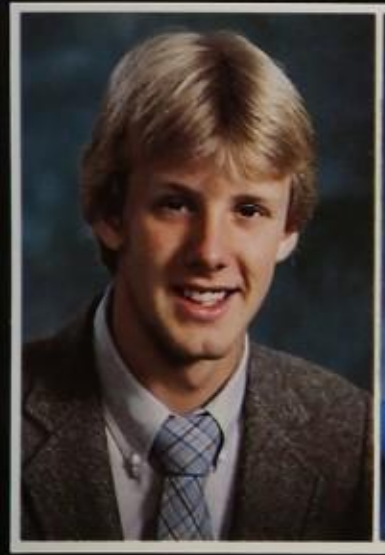
Jay Armstrong

Samantha Armstrong

Alisa Arney

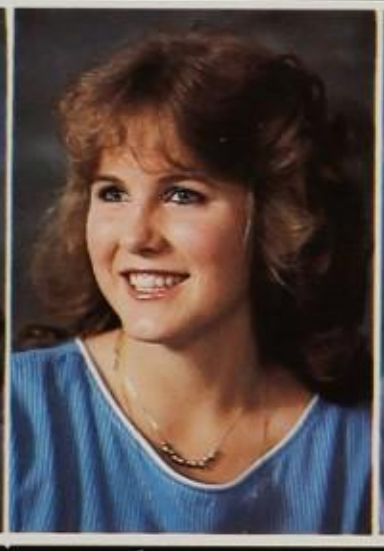
Landa Arnold

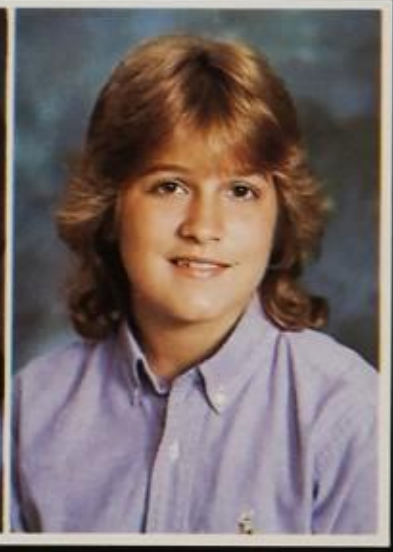
Dawn Ashmore

Kurt Atchison

Laura Augustus

Burke Autrey

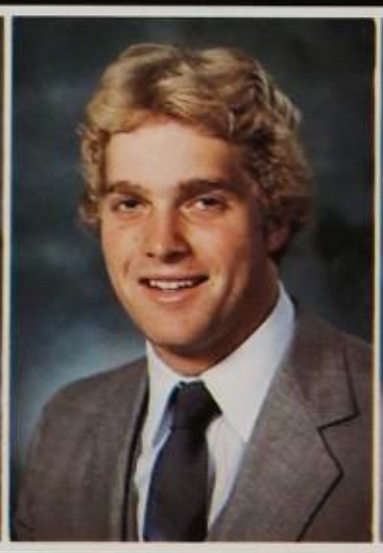
Douglas Axtell

Timothy Badour

Brett Baggett

Beth Bailey

Johnine Bailey

Lea Bailey

Gary Baird

Dee Ball

William Ball

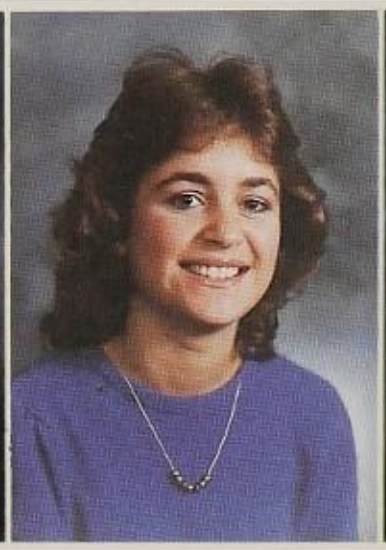
Diane Balog

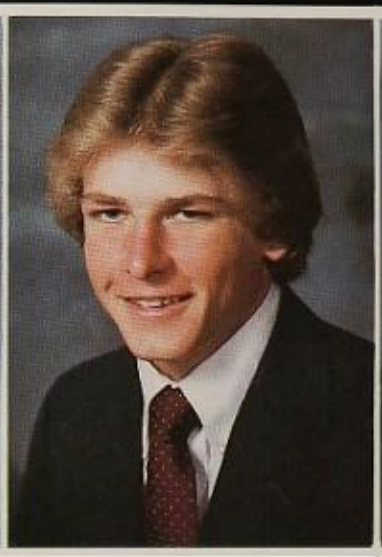
Jeffery Bamback

Kevin Bara

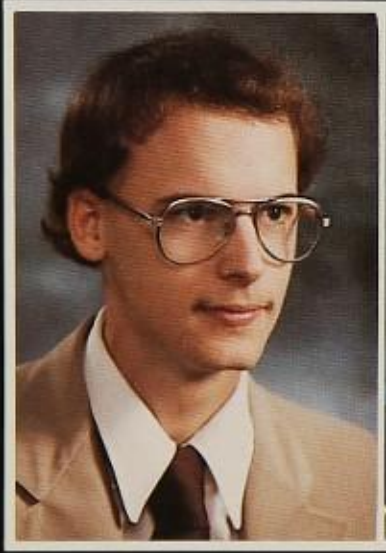
James Barbour

Karen Barker

Michael Barker

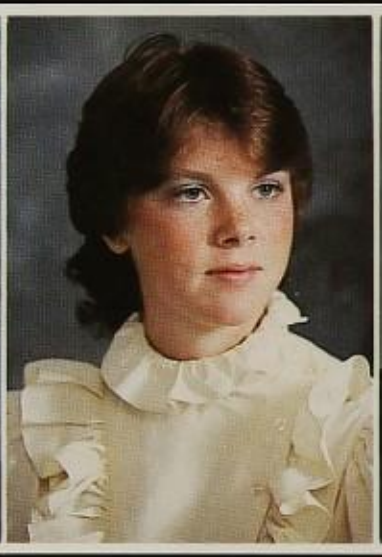
Amy Barlow

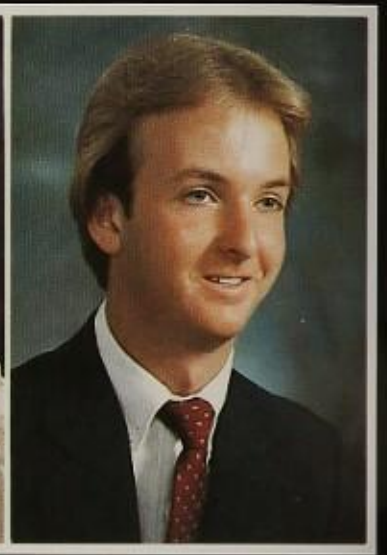
John Barnard

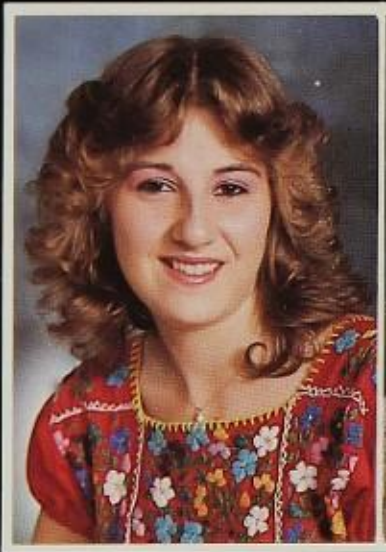
Cheryl Barrett

Ruth Barrett

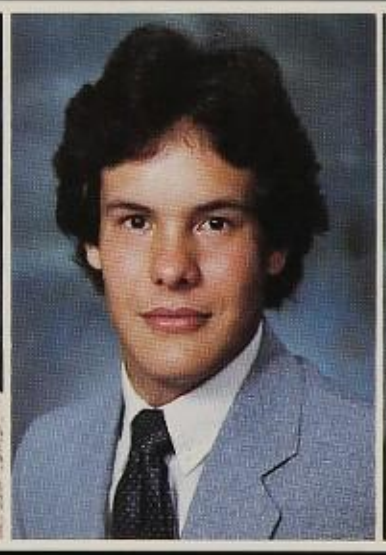
James Barron

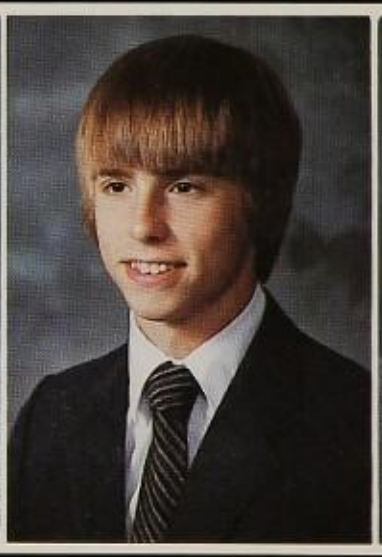
Ross Barron

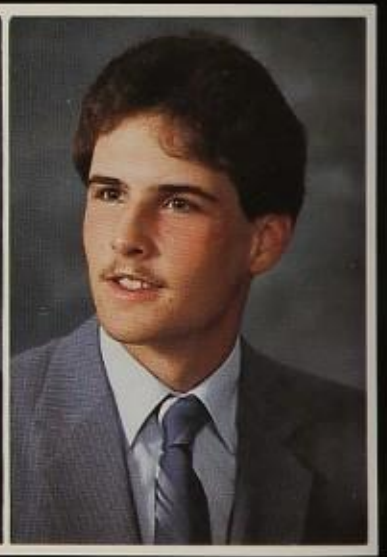
Royce Barron

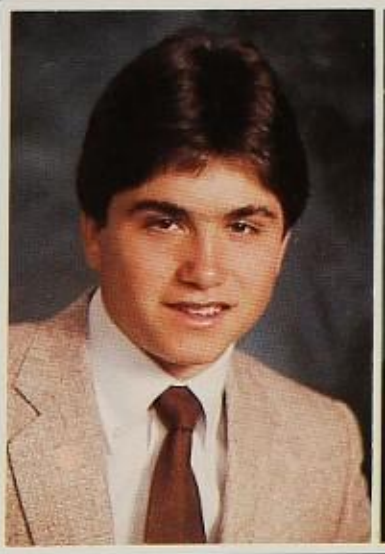
John Barry

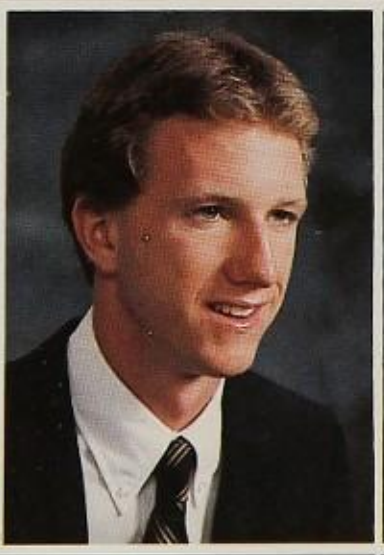
Pat Barry

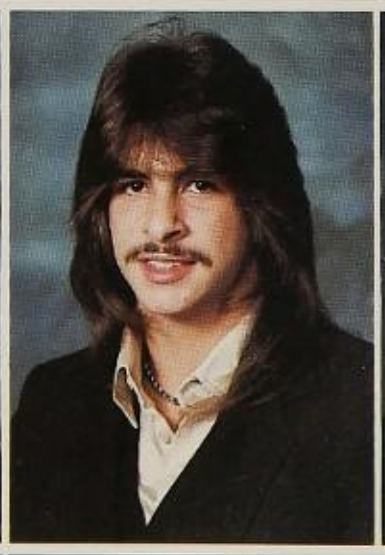
Jeffrey Bary

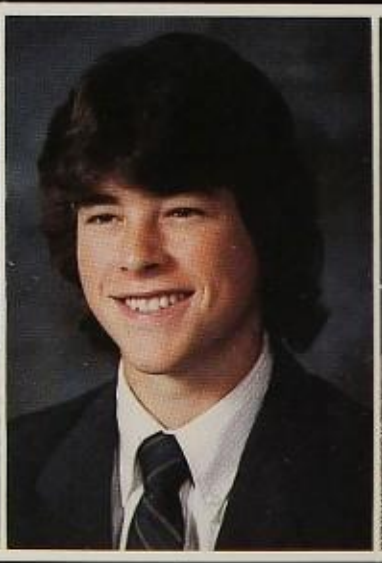
David Basham

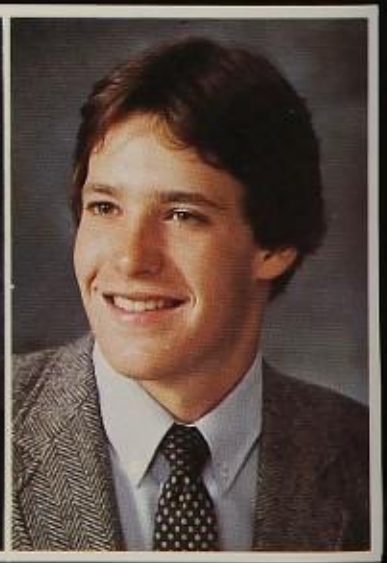
Gregory Bates

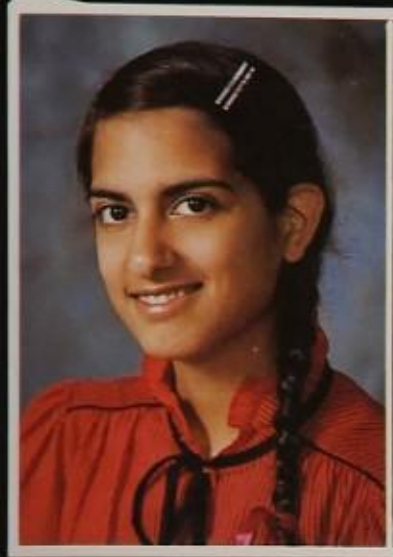
Renee Batra

Dixie Baugh

Chana Baum

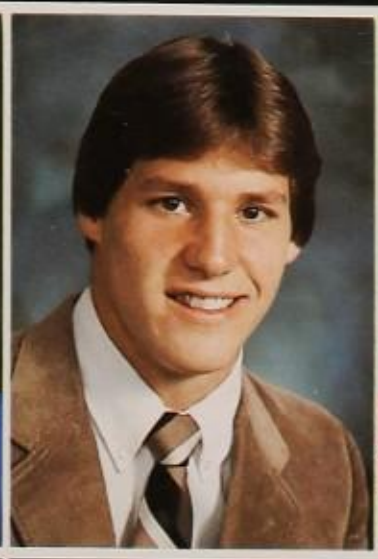
John Baumann

Valita Baxley

Lynette Beasley

Carol Beavers

Clair Beazley

Carmen Beck

Michael Behrens

Robin Beierle

Aide assigns schedules

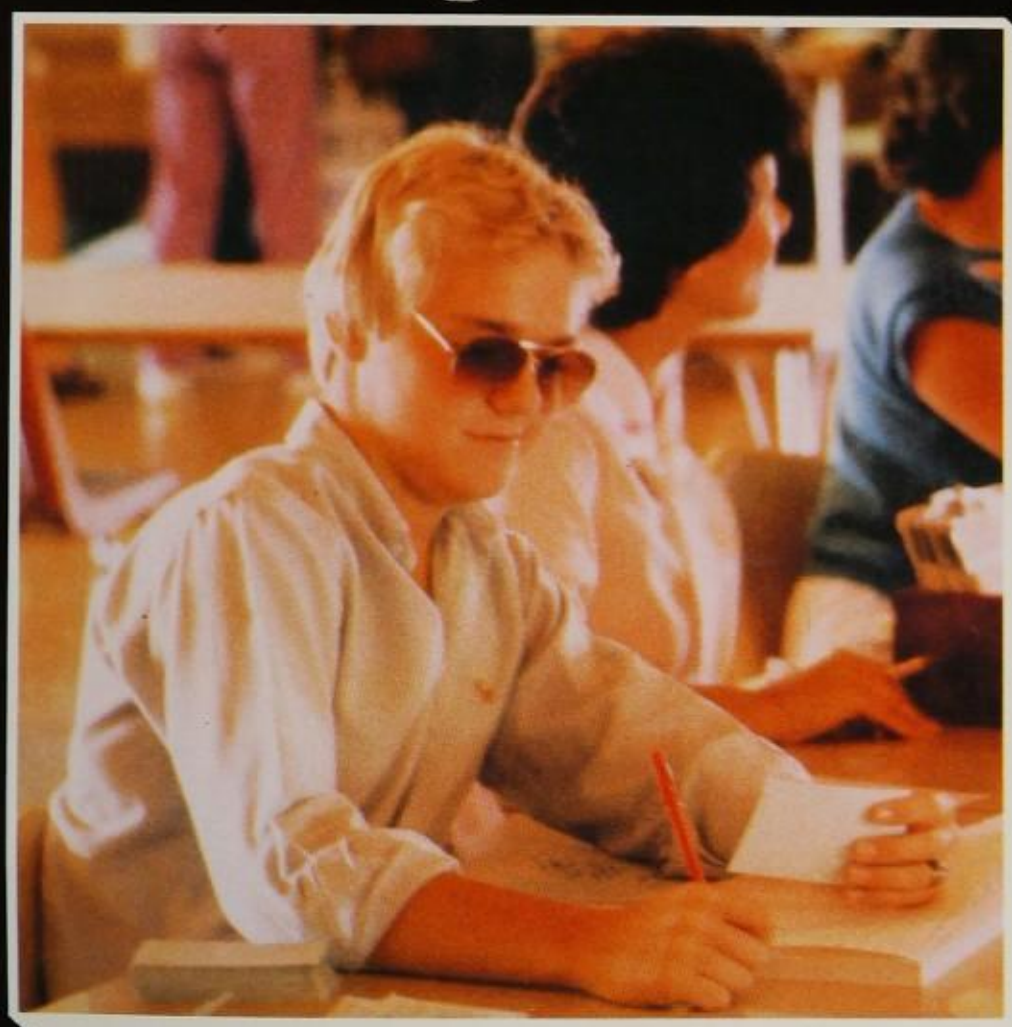
During school registration, student aide Graham Brown collects emergency cards and distributes schedules.

Julio Bejarano

Caryn Belikoff

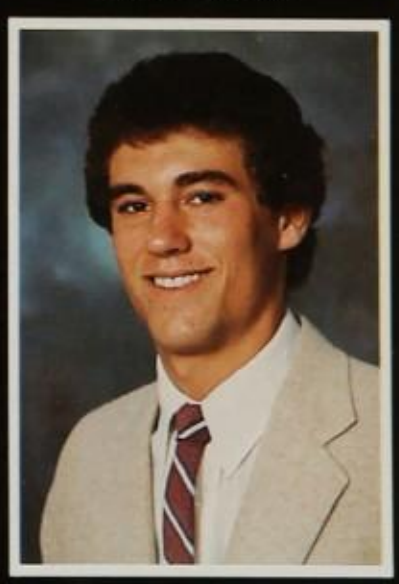
Christopher Bell

Wendy Bellocchio

Jodi Bennyhoff

Mariaelena Bentivegna

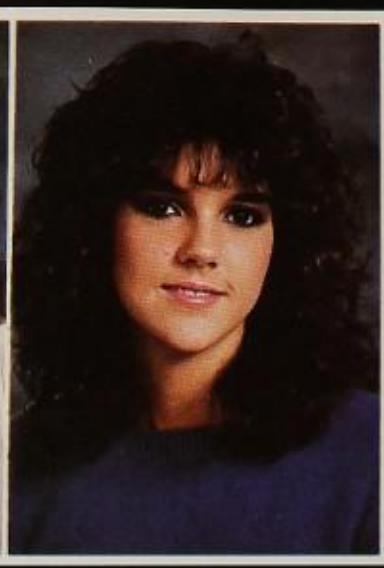
Julie Benton

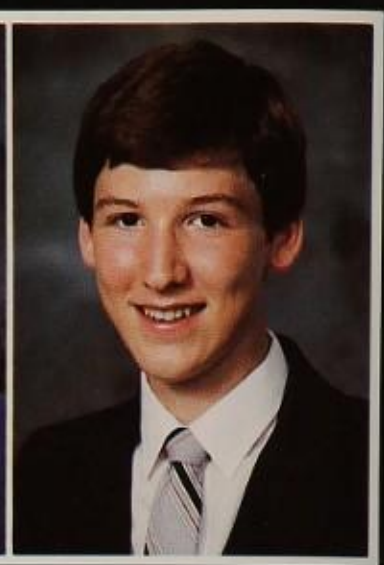
John Benzer

Debators work together

Jacquelin Bergman

Jennifer Bernhardt

Susan Betron

In debate class, senior Greg Noone and Junior Varsity cheerleader D'D' Gourgourakis work together on a case project.

Karen Bermingham

Dianna Berry

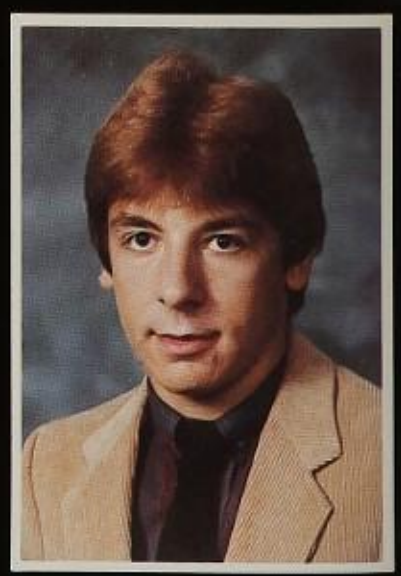
Tye Biasco

Karen Bice

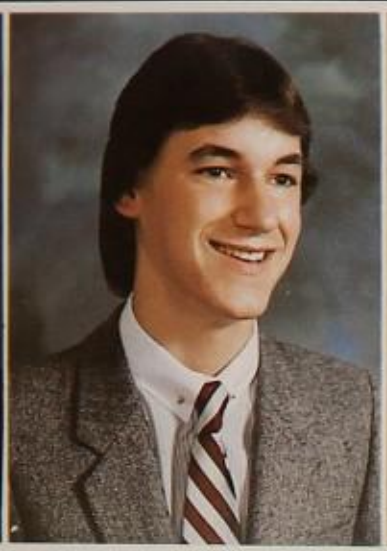
Philip Biggs

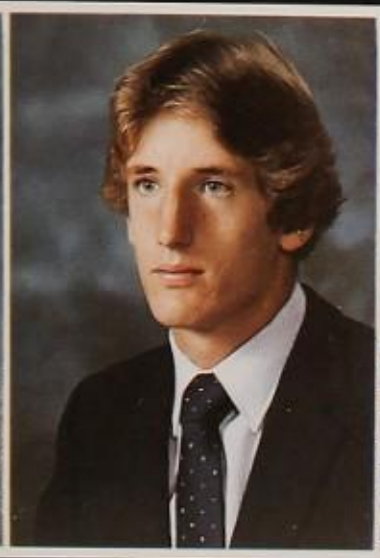
Michael Blackwell

Kimberly Blake

Mark Blann

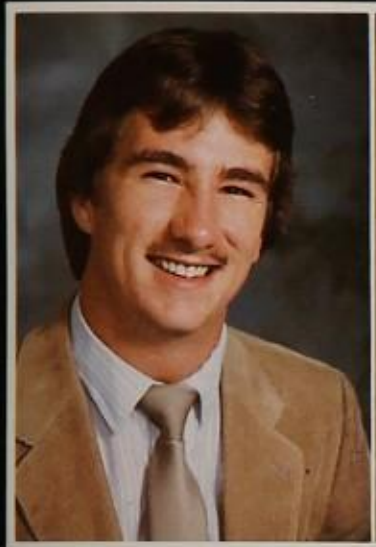
Tim Blaser

Scott Bliss

Julie Bode

Elizabeth Bottorff

Leslie Bounds

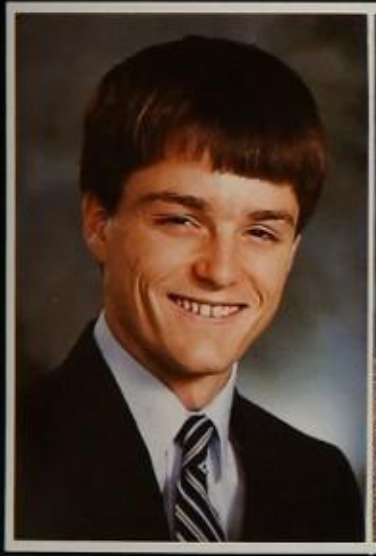
Clyde Bowings

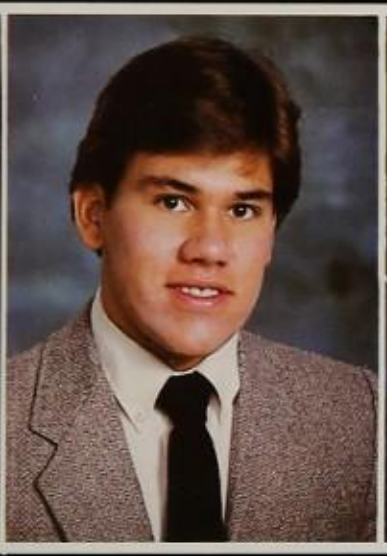
Matt Bowling

Gina Boyd

Jutta Boyle

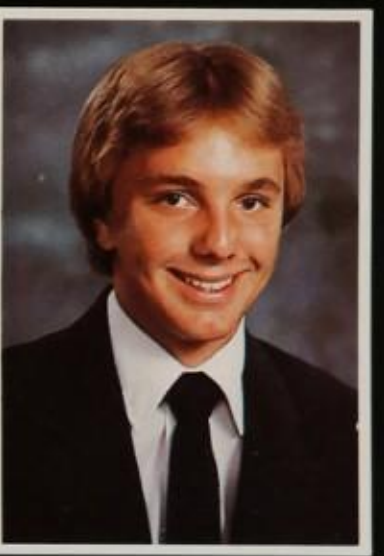
David Bradford

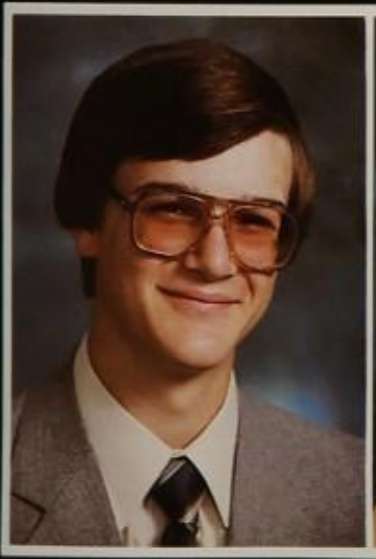
Erik Bradford

Stephani Brainard

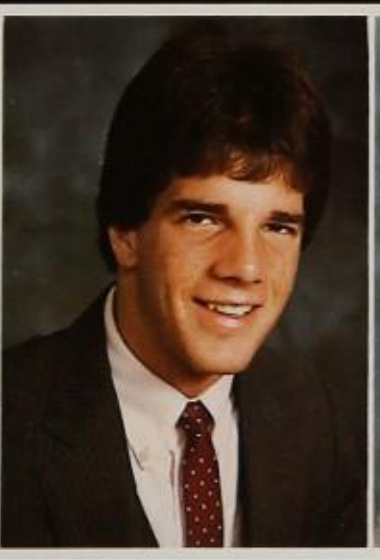
Michael Brandt

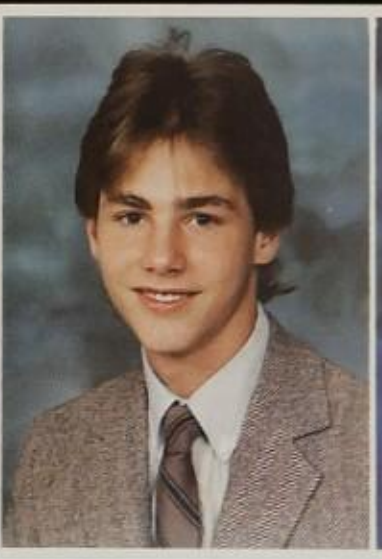
Craig Braswell

Mark Bray

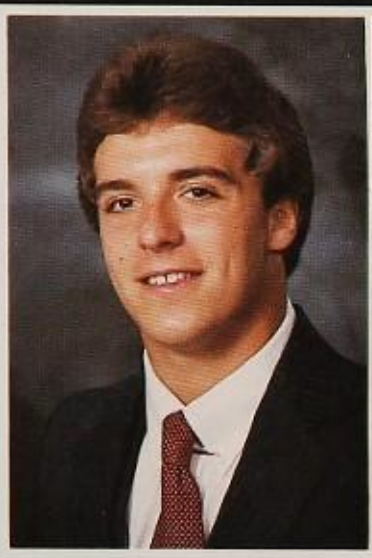
Ronald Brennan

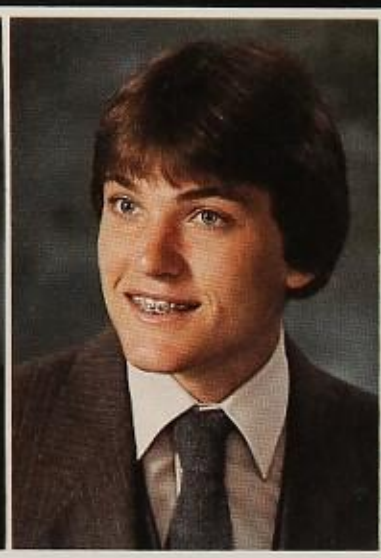
Martin Brewer

Stacy Brigman

Bridget Brink

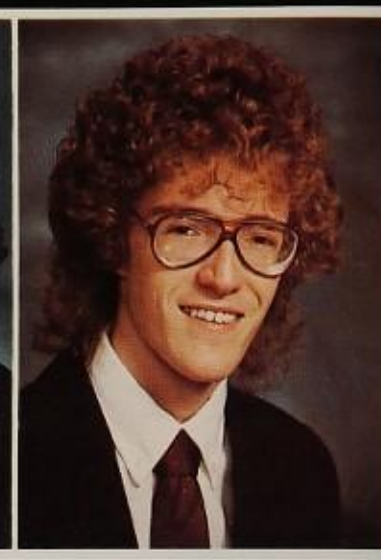
Sean Briscoe

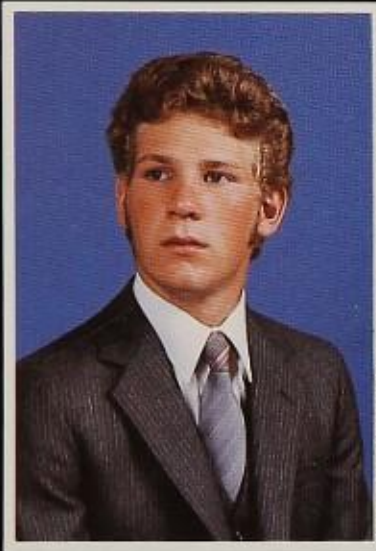
Rick Britt

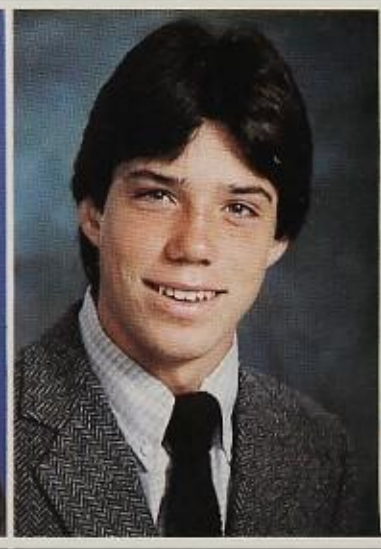
Douglas Brooks

Monica Brooks

Loren Brown

Brad Bruckner

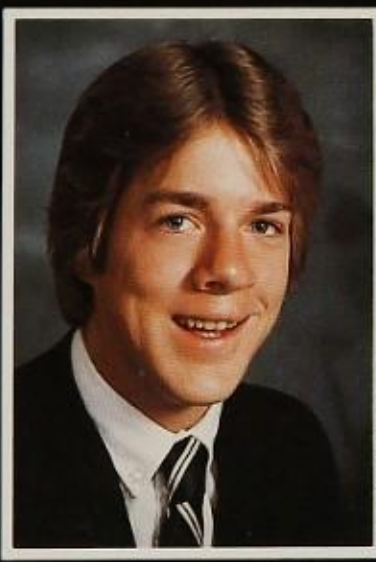
Douglas Brumfield

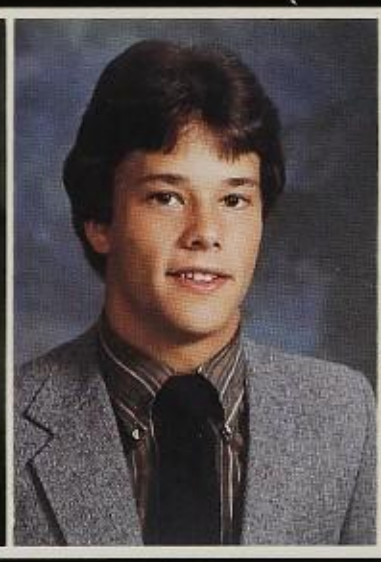
Keith Bryant

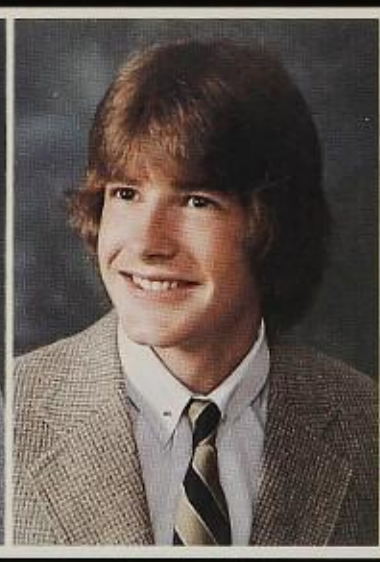
John Buchan

David Buchanan

Dinh Bui

Thao Bui

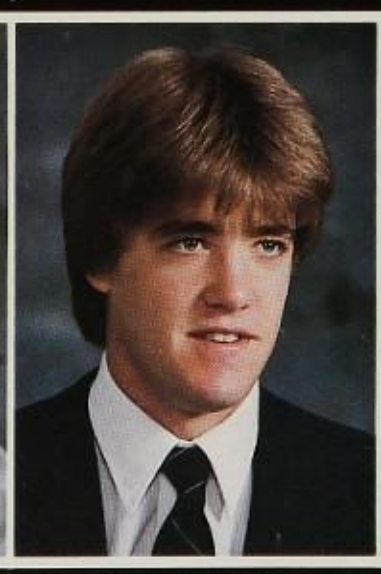
Patrick Burke

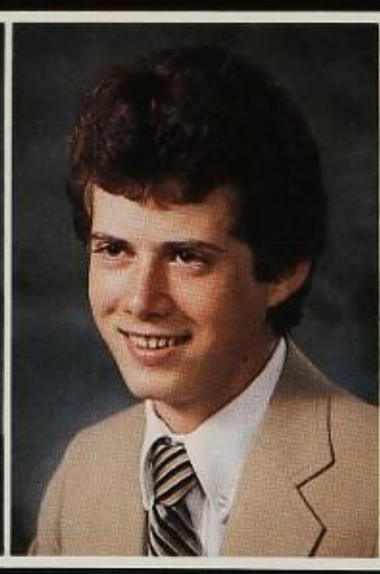
Robert Burke

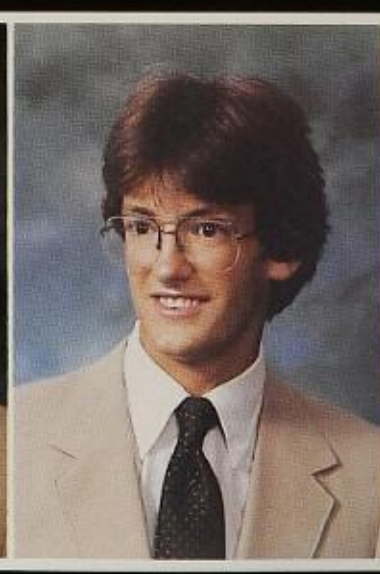
Robert Burns

Charlene Burris

Laura Burrow

Dawn Burwell

Andrew Bush

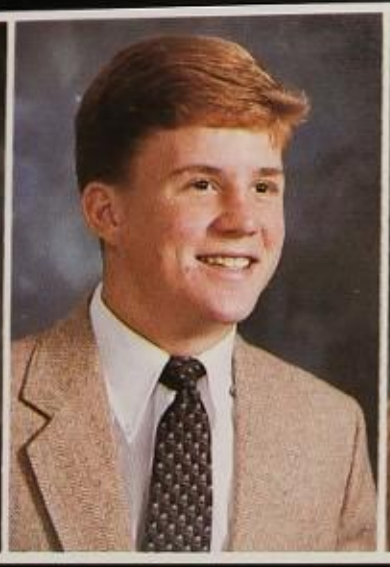
James Busselle

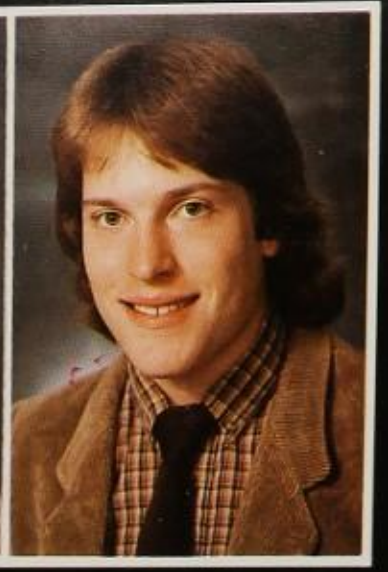
Eric Byro

Lorraine Cademartori

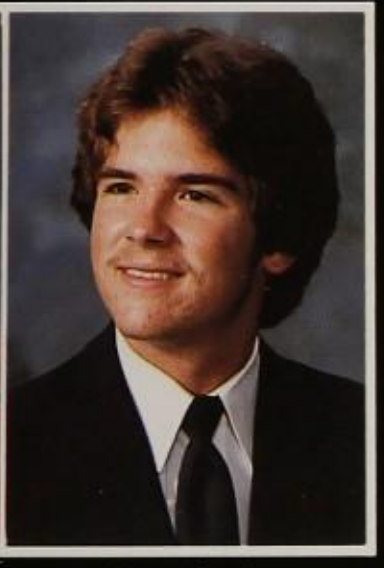
Glenn Cagle

Students await caravans

Waiting for a caravan to get under way to the Plano vs. Lake Highlands football game, senior Andy Shilling chats with a group of junior girls in the parking lot.

Cara Calvert

Lynn Campanaro

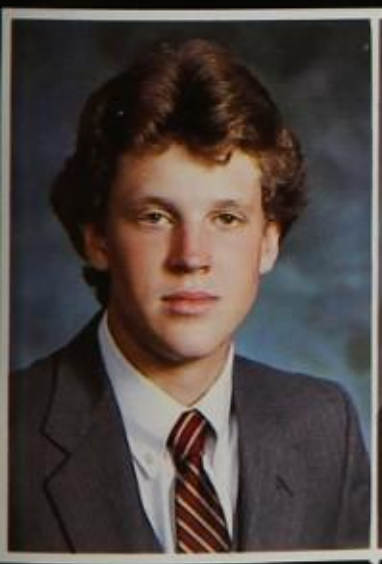
Wallace Campbell

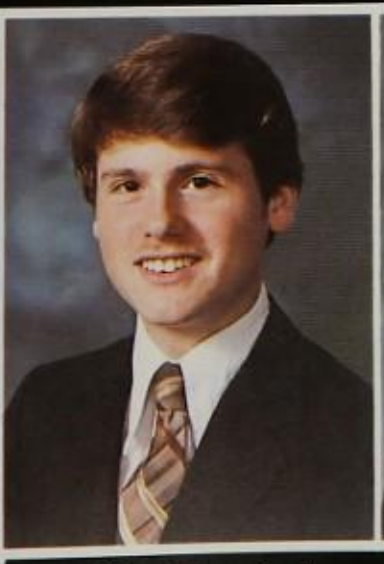
Jeffrey Cancelosi

Michael Cannon

Kimberly Capin

Kristy Card

Student adapts to Plano

During Art Major Studies, foreign exchange student Veronica Martinez demonstrates her artistic talent.

People from different cultures are not uncommon on campus, but one group of students whose cultures and lifestyles were different from most were the foreign exchange students. Eight students on the PSHS campus came from countries as far as Denmark and Spain.

A senior from Argentina, Veronica Martinez fits right into the school mainstream. An art student, Veronica was in Art Major Studies and played in the Theater Department's "Seven Brides for Seven Brothers."

"Speaking English has been the most difficult adjustment to make but it's fun and if you like people, they like you," said Veronica. "To become an exchange student was not easy. After studying applications, transcripts, and teacher recommendations, a home was selected for each student" said Guidance Director Johnnie Spies. "The student exchange program is helping not only the students but the school as well, broadening the dimensions of the school" said Ms. Spies.

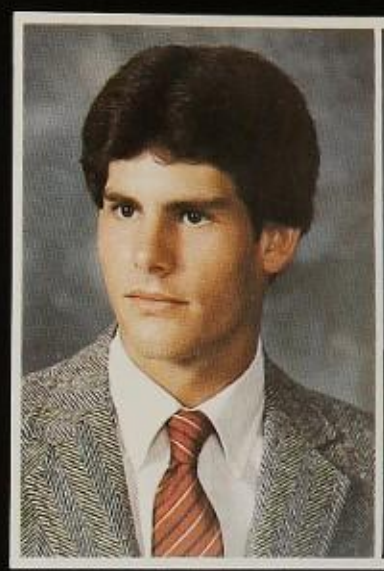

Charles Carlin

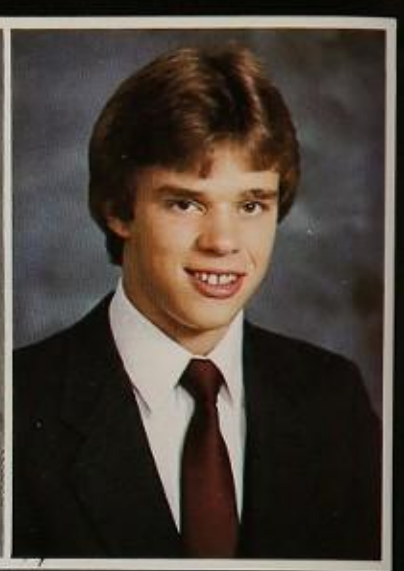

Eric Carlson

Susan Carlson

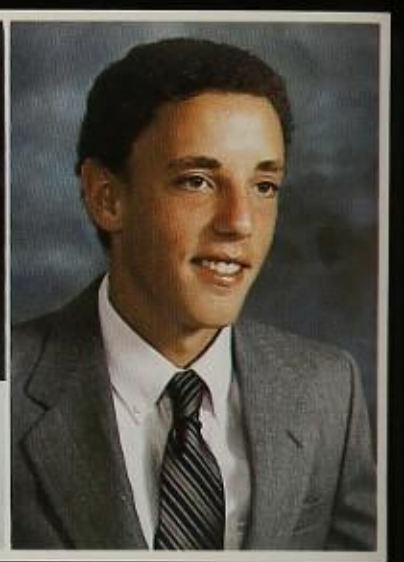

Peter Carrell

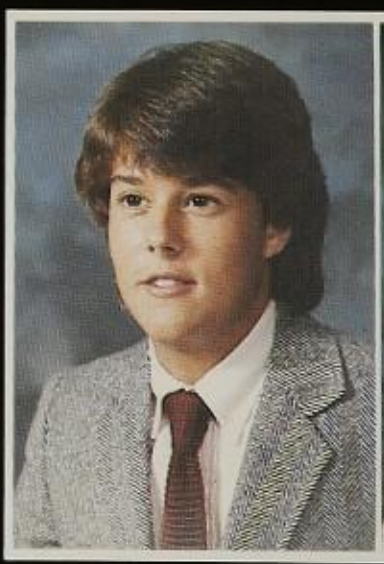

Barrow Carter

Kara Carter

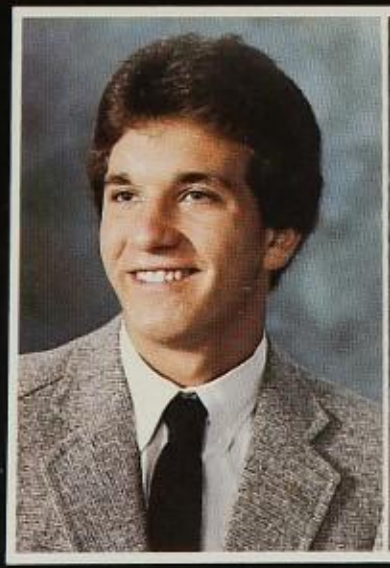

Blair Casey

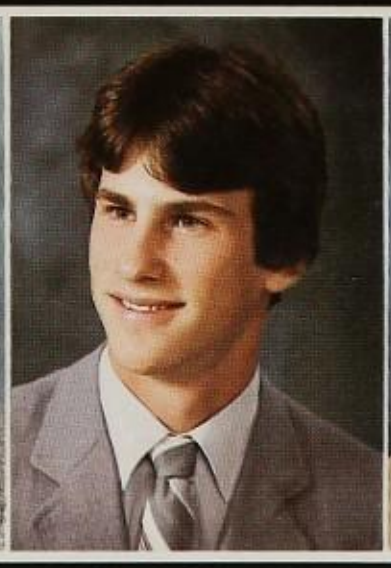

Brian Caspari

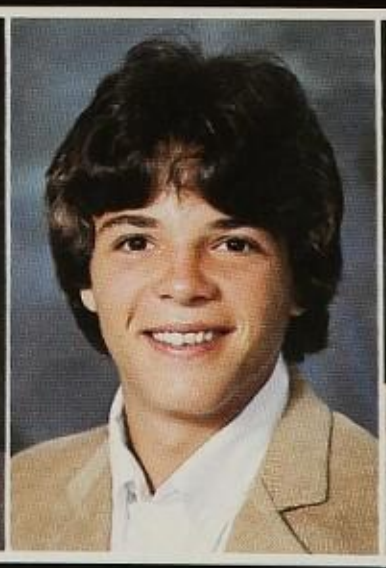

Todd Caughey

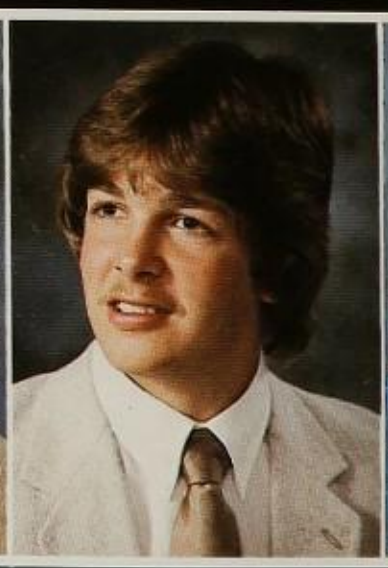

Gary Caylor

Brenda Chadduck

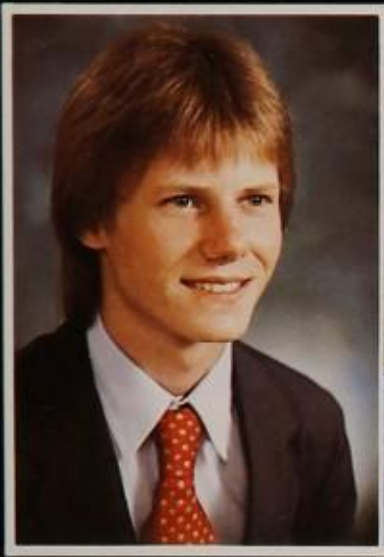
Mark Chamberlin

Jane Champlin

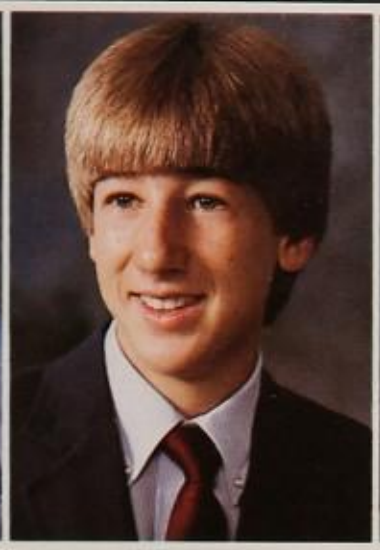
Gary Chard

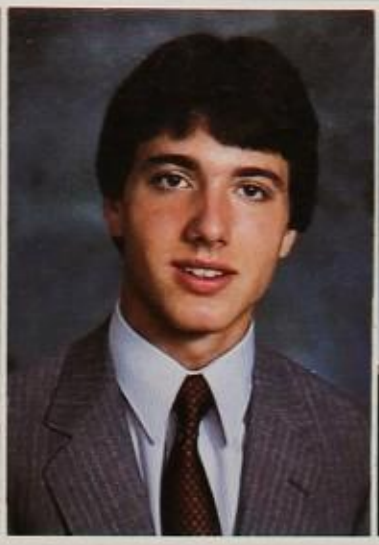
Roger Chavers

Amy Chippendale

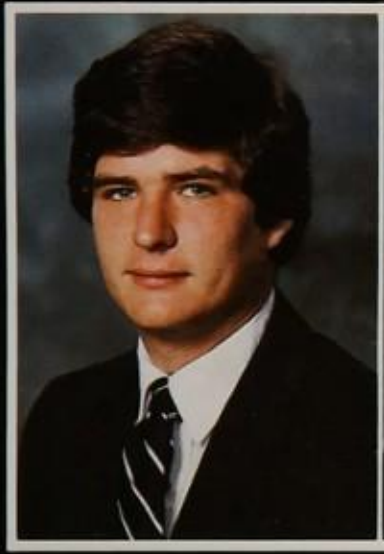
Nathan Choate

Kamian Christensen

Kim Christian

Grace Chu

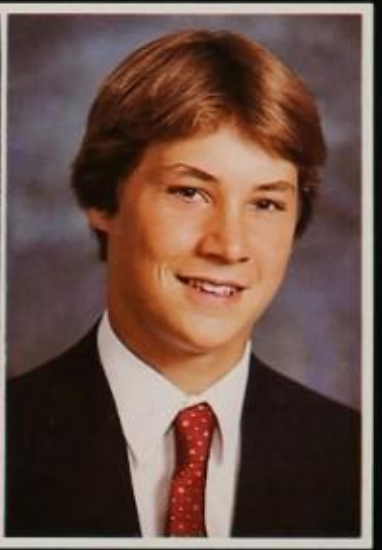
Kevin Church

Craig Cicerello

Diana Cilento

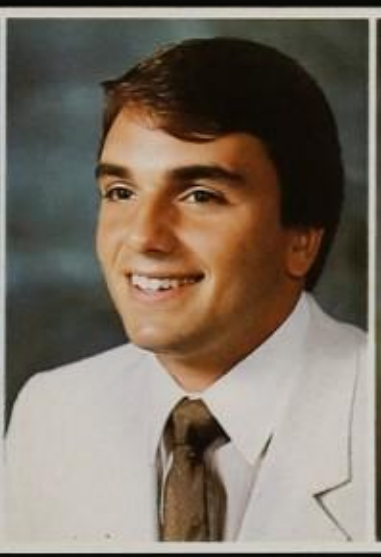
Dean Cione

Paula Clanton

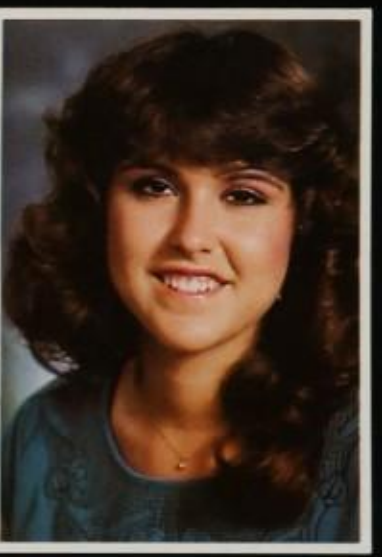
Lisa Clare

Holly Cockle

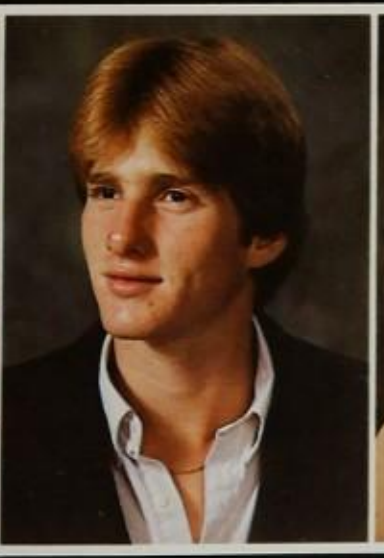
Preston Coffer

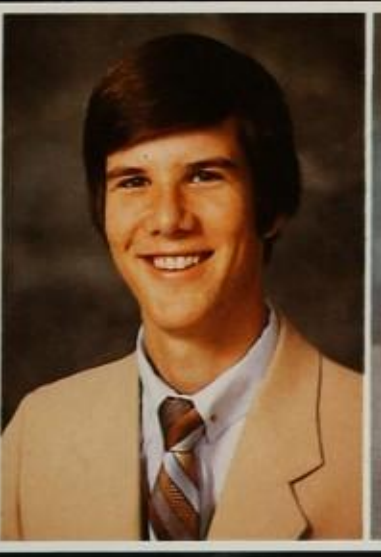
Miles Coffland

Bradley Cohen

Cristen Colangelo

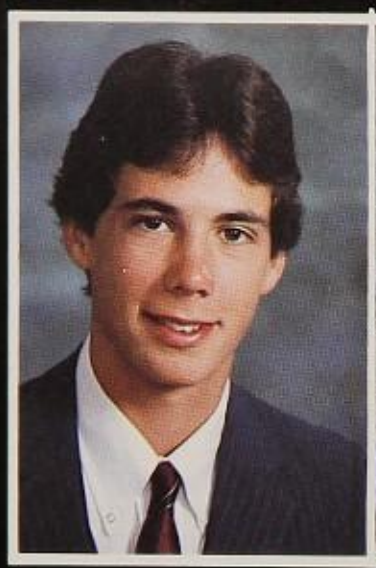
Christopher Cole

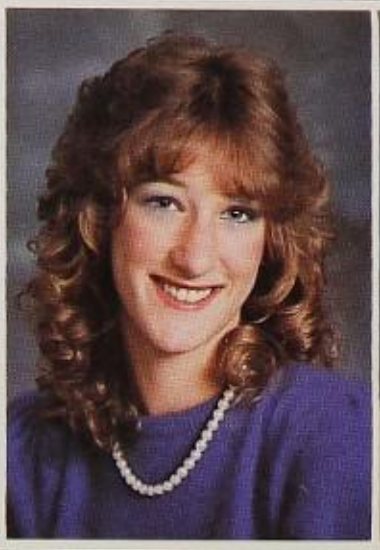
Barbara Coleman

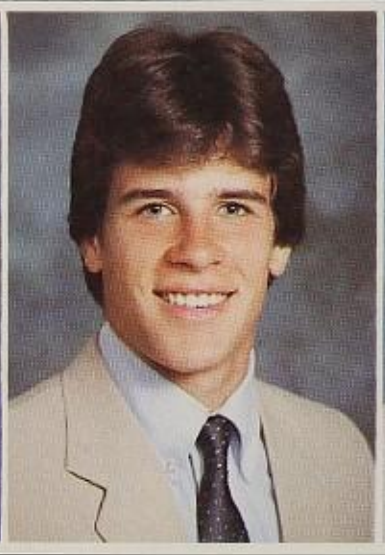
James Collins

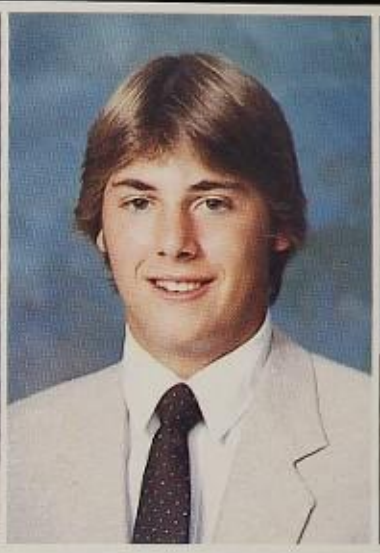
Robert Conaway

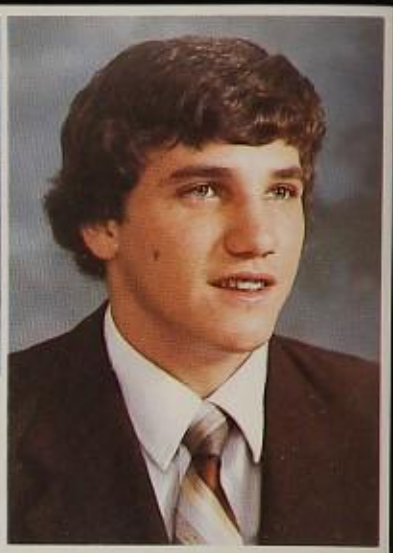
Tim Cone

Sally Conklin

Brad Conley

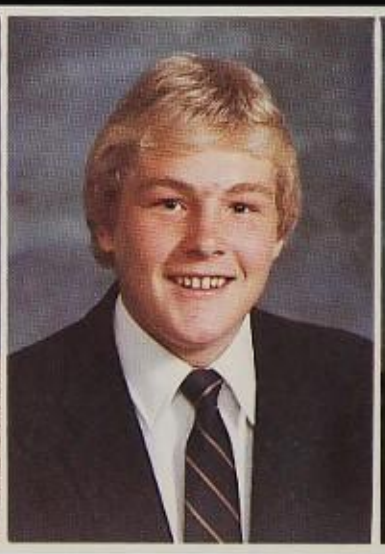
Leighton Cook

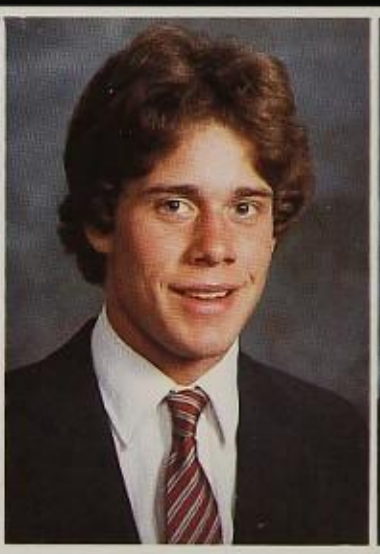
Michael Cook

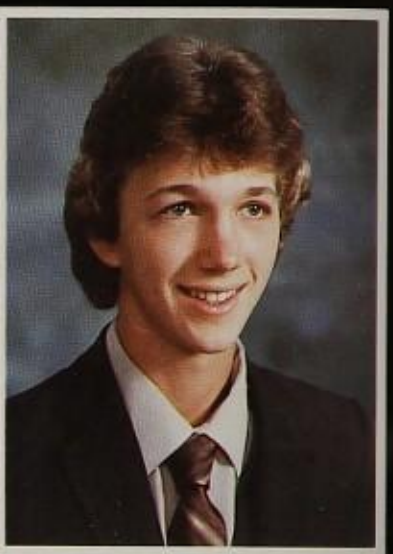
Patrick Cook

Lee Cooksey

Sherie Cope

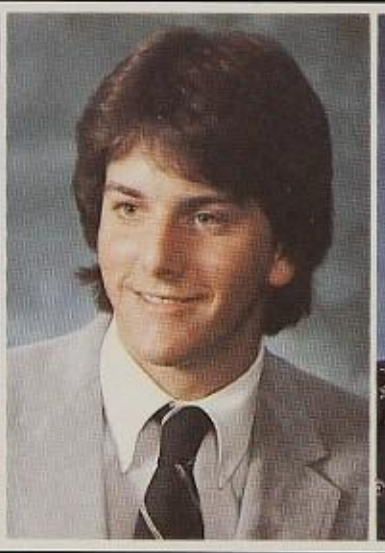
John Corley

Cynthia Coulbourne

Daryl Cox

Paula Cox

Wendy Cox

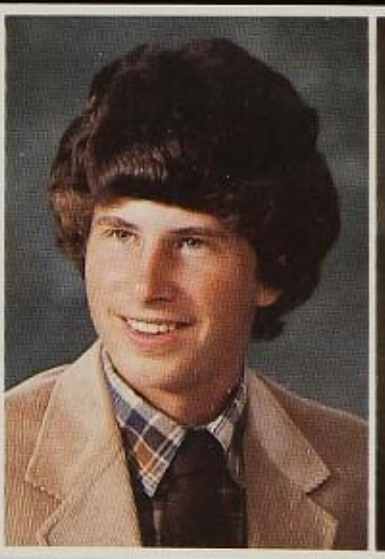
Darrel Crabtree

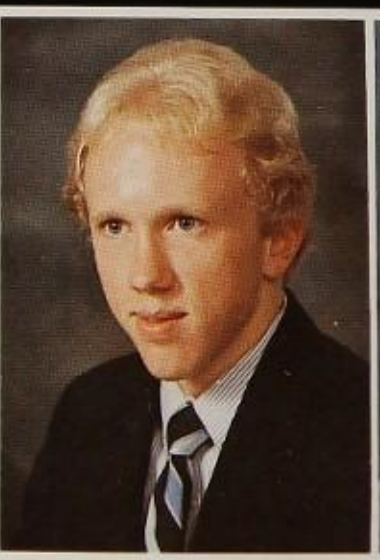
Andy Crenshaw

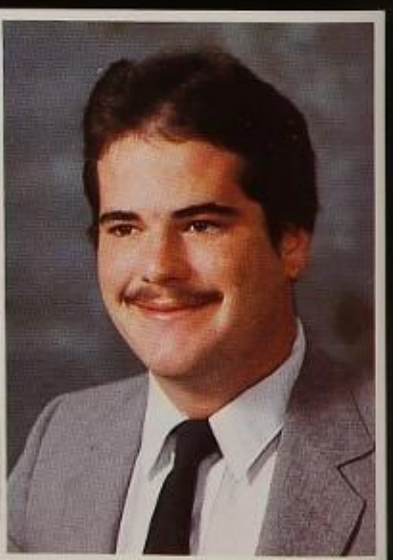
Danny Crist

Cheer rocks pep rally

Senior fans yell "white" during "The Maroon and White Fight," a traditional cheer at every Plano pep rallies.

Jeff Crockett

Mark Cross

Brent Crowder

Pam Culp

Renee Culpepper

Michael Culpon

Leslie Cummings

Stacy Cummings

Allison Cummins

Tarra Cunningham

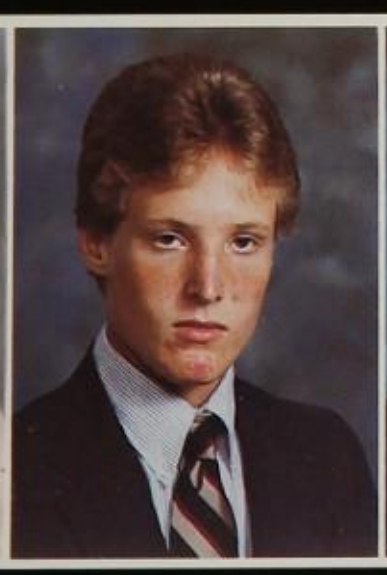

Bryan Cuppy

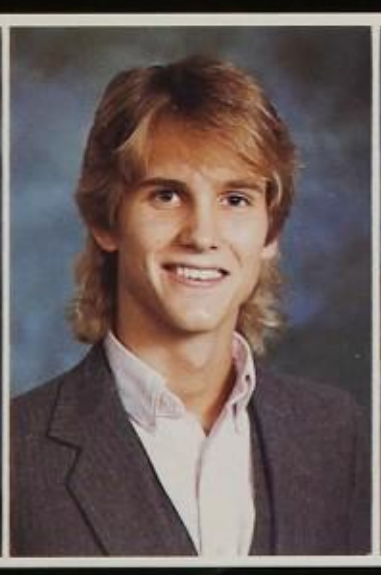

Mark Dahl

Sheryl Daniel

Allison David

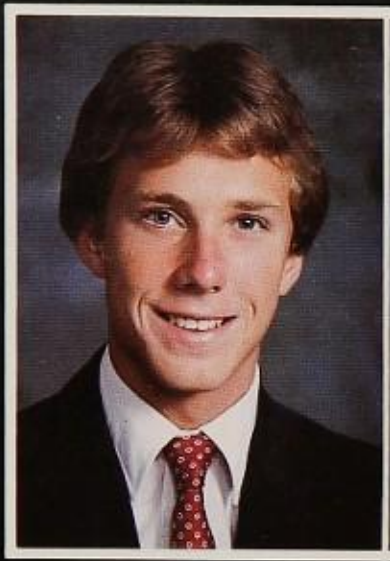
William Davidson

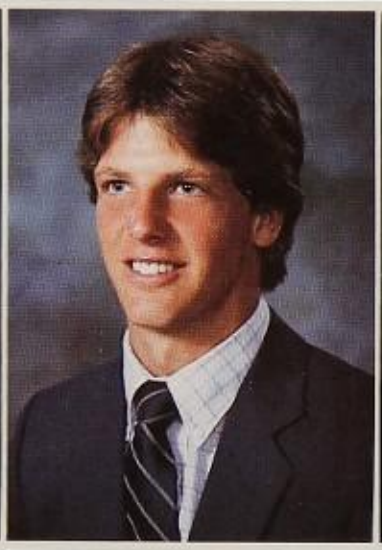
Bradley Davis

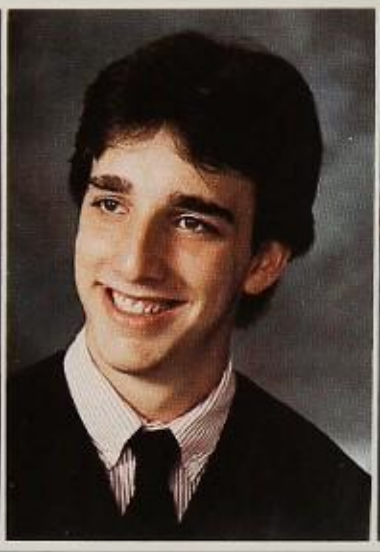
Lowell Davis

Susan Davis

Sandra Davison

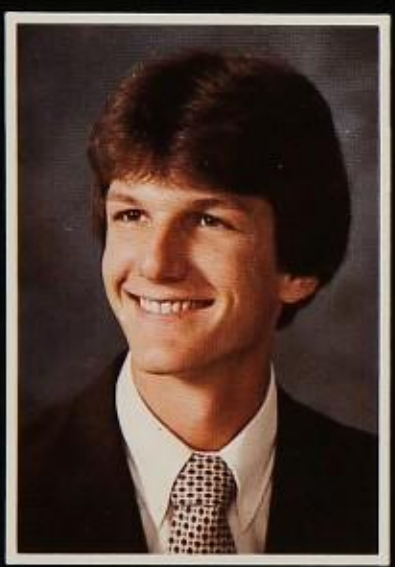
Bryan Dawson

Band drums up spirit

Before the game, members of the Wildcat Drum Corps, Lance Davis and Angel Hammerle, warm up in the stands at Clark Field.

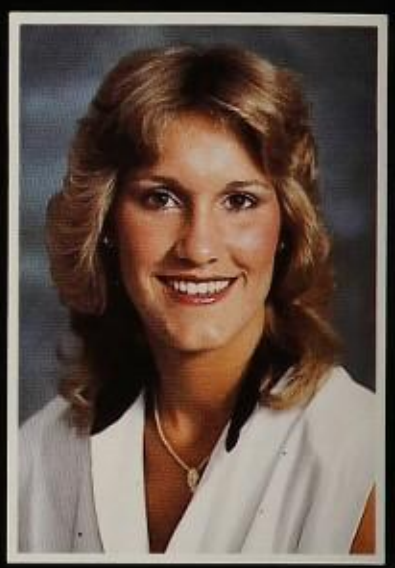
Amy De Groot

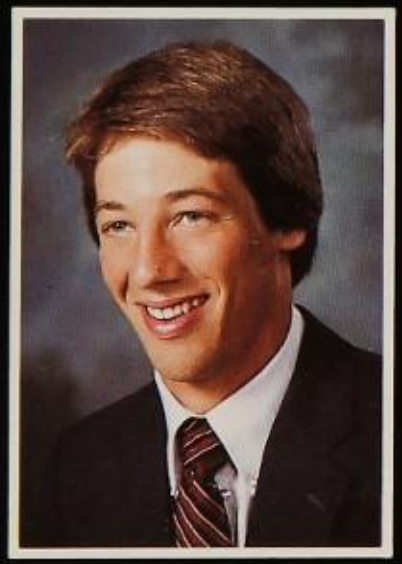
Andrew Deen

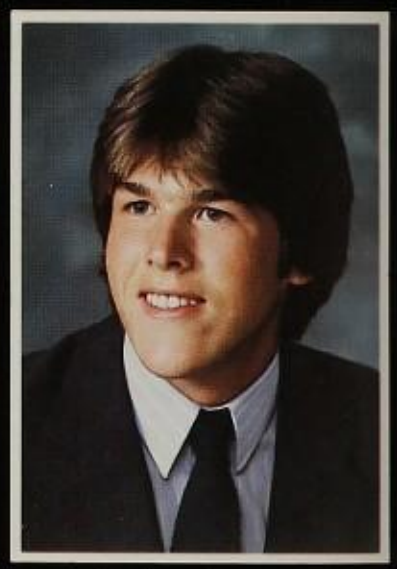
Robert Dejean

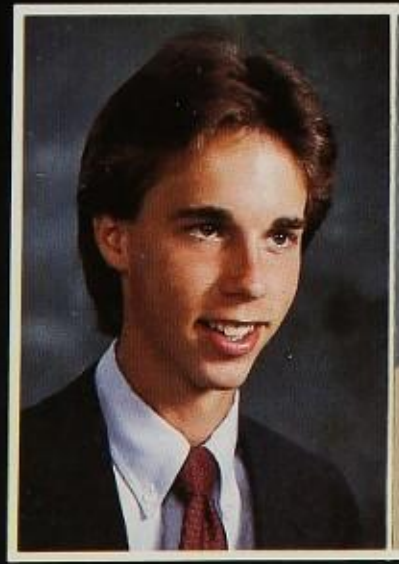
Lance Demming

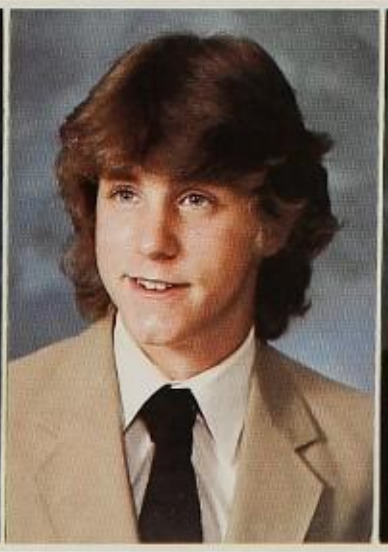
Michael Deneen

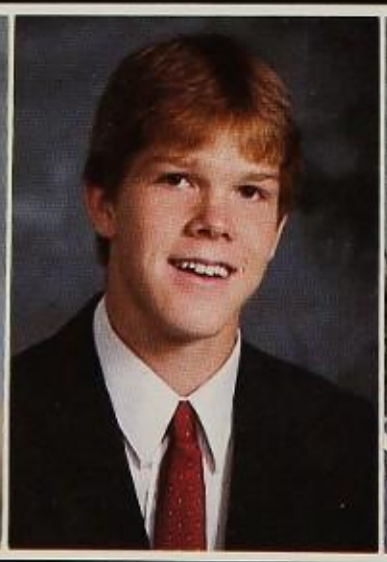
William Devine

Neha Dhudshia

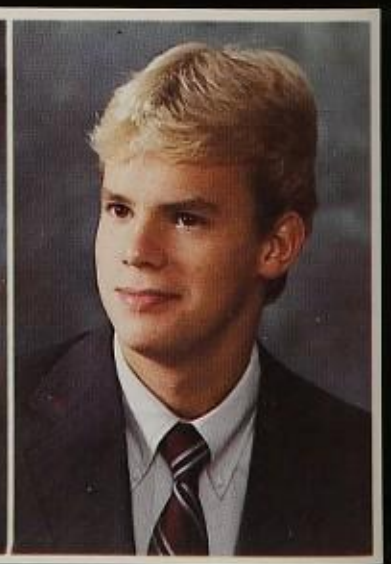
Ron Dickerson

Deanne Dickson

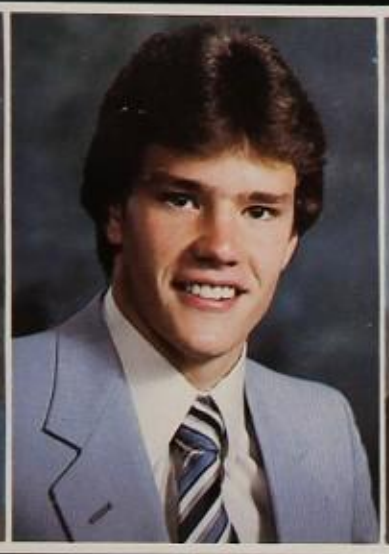
Guy Diedrich

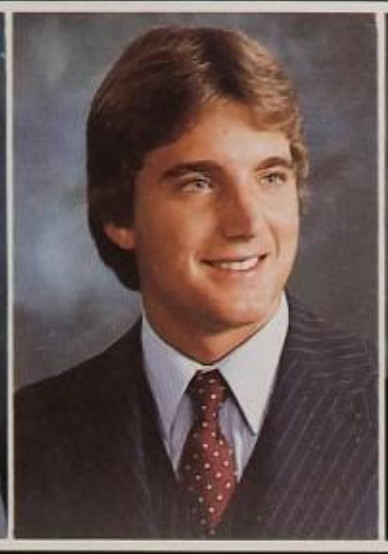
Shane Dierking

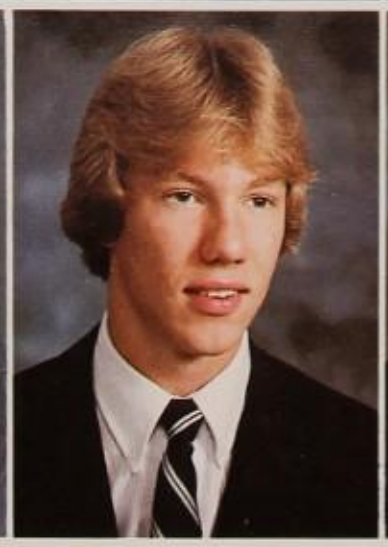
Christopher Dingwall

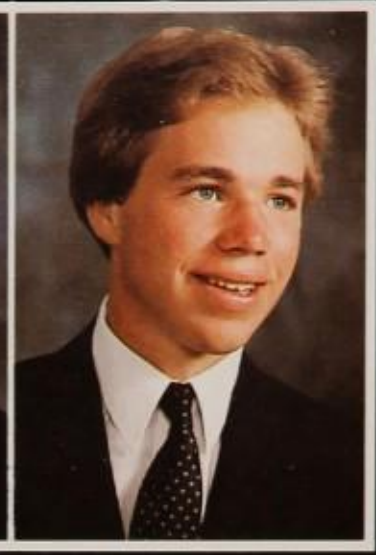
Shanon Disorbo

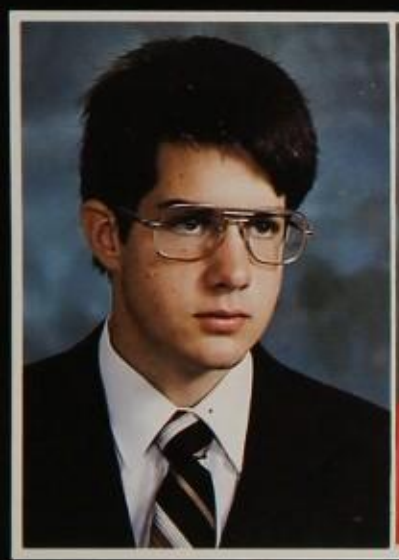
John Dlugosz

Catherine Dobbs

Deanne Dodson

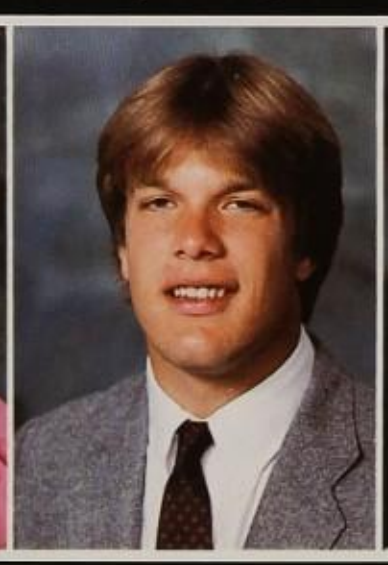
William Dodson

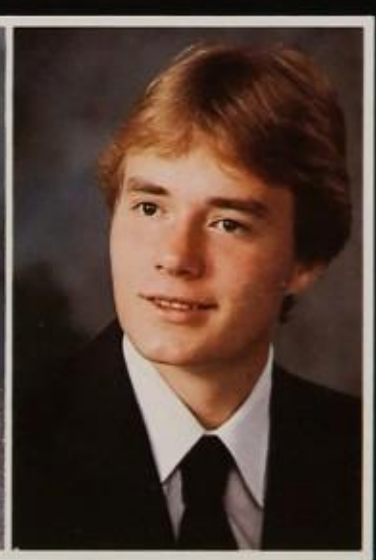
Kraig Doering

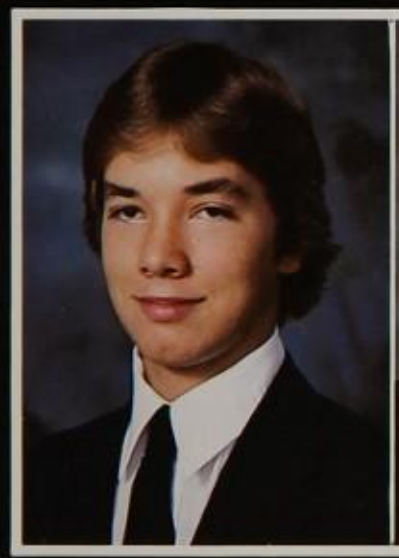
Kris Doering

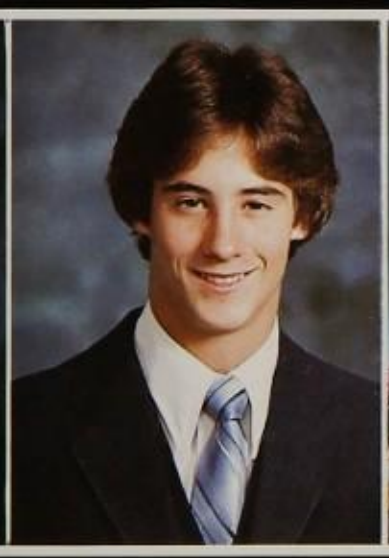
Michael Doherty

Mary Doriot

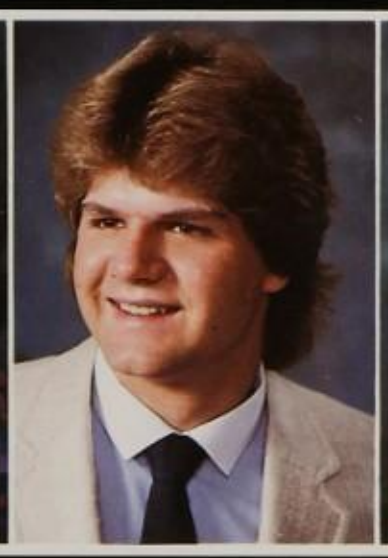
Daniel Doss

Jennifer Douglas

William Downs

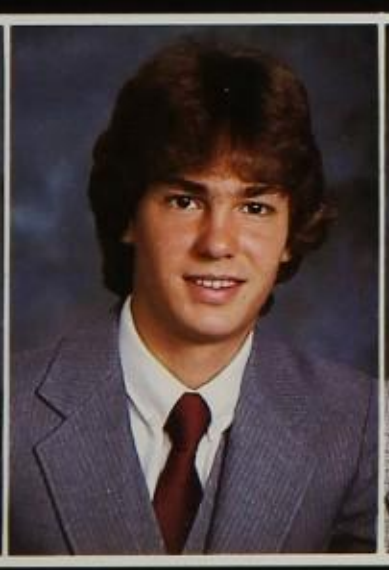
William Dowtin

Chuck Dublin

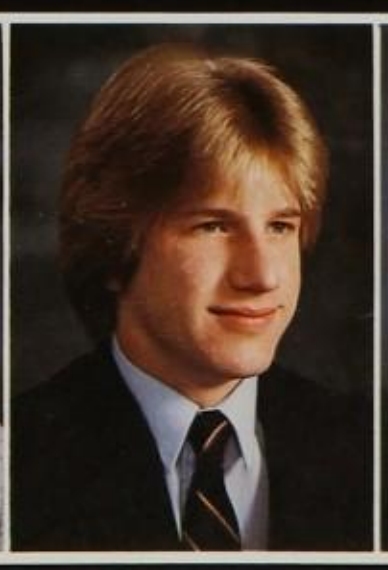
Glenn Dukes

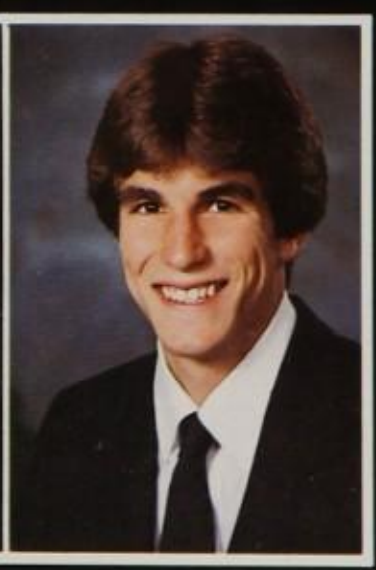
Thomas Dulaney

I.D.'s signal another year

Jerry Durham

Karen Durham

Kelly Dyson

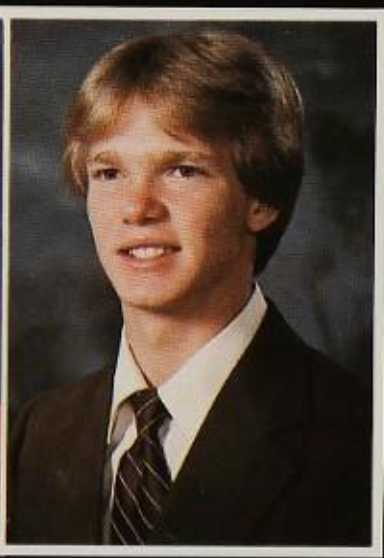
Brian Eason

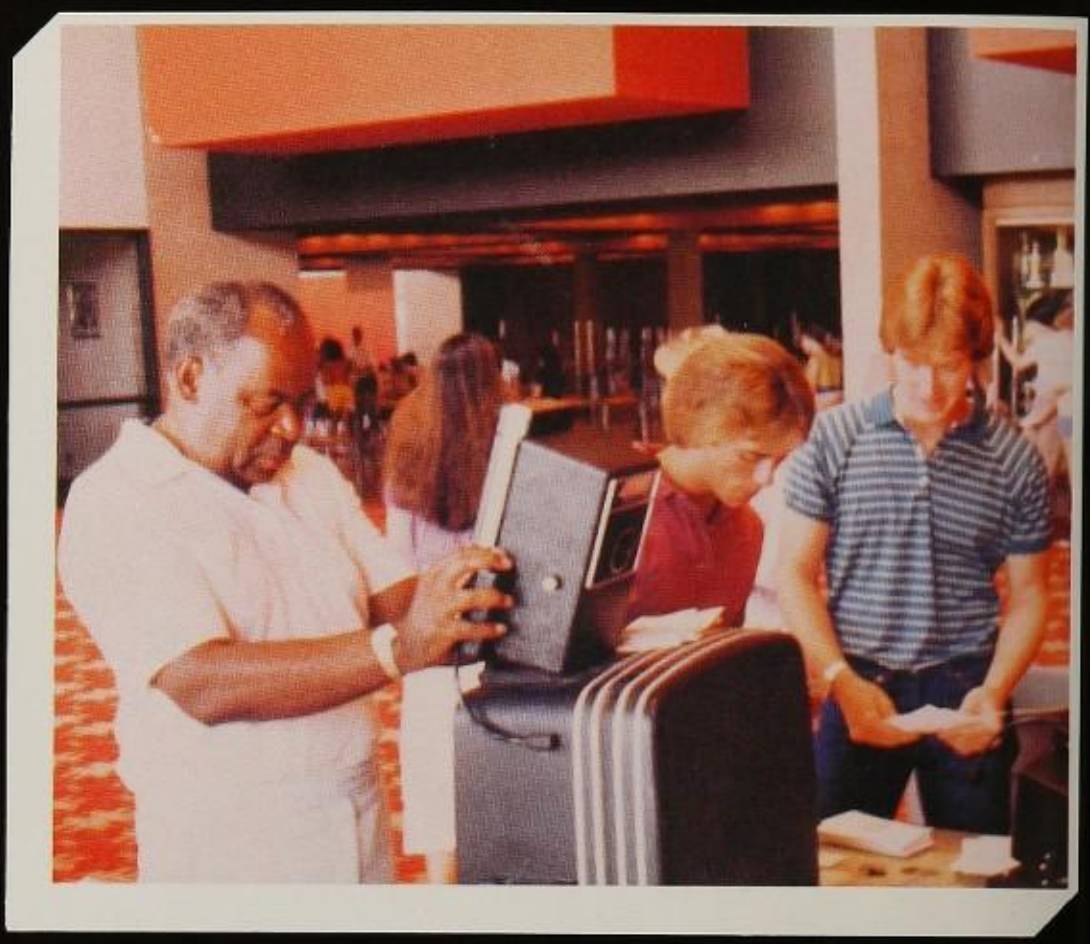
During the first few days of fall, Beta Sub-School Principal Roy Lamb and senior Darin Thorpe take student I.D. pictures.

Lena Eatherly

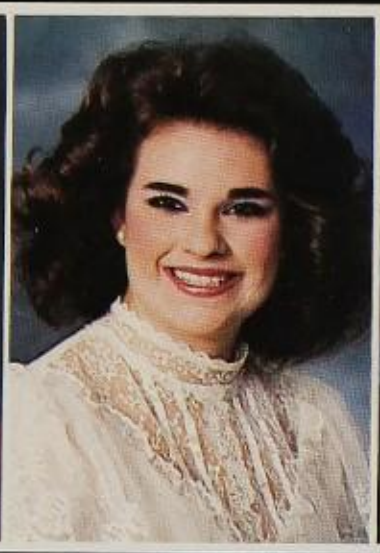
Karen Eddy

Angela Edgerton

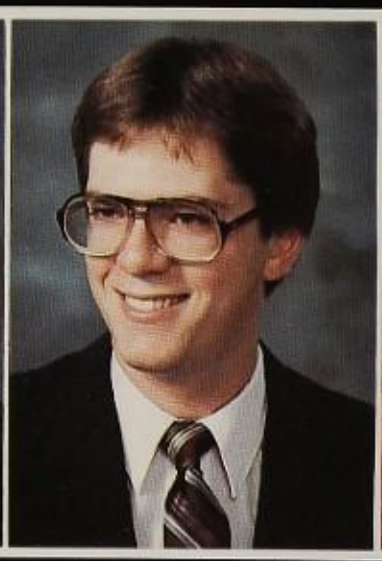
James Edwards

Kimberly Edwards

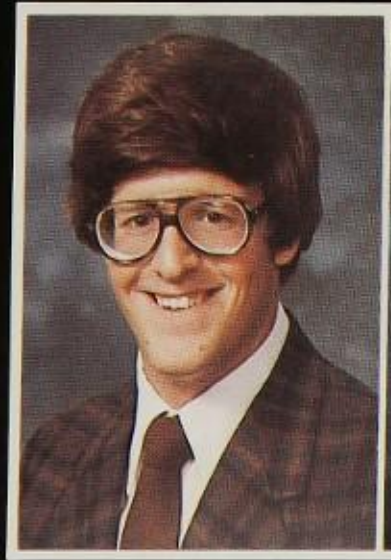
Stephen Edwards

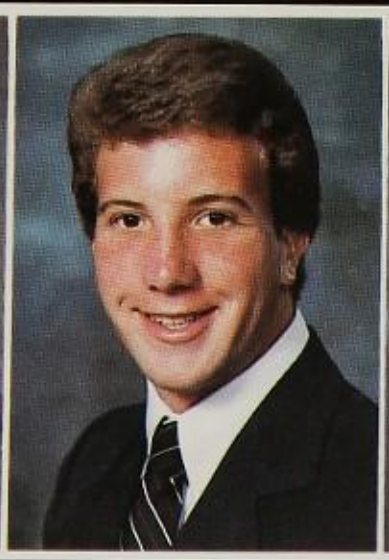
Steven Edwards

Deborah Eichenberger

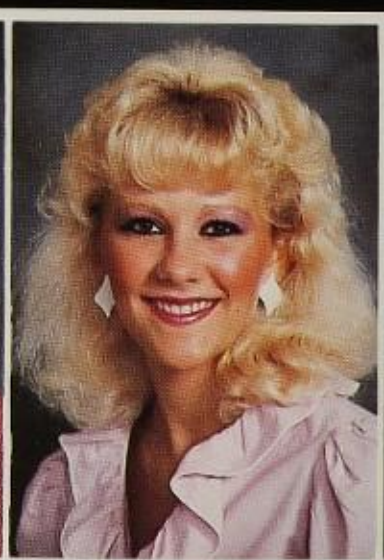
Diane Eige

Janet Eldridge

Richard Elias

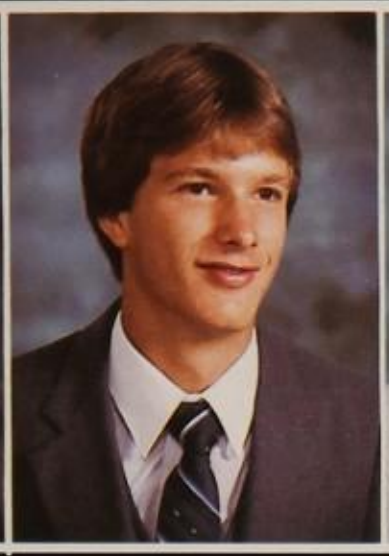
Christopher Elmer

Jeffrey Elrod

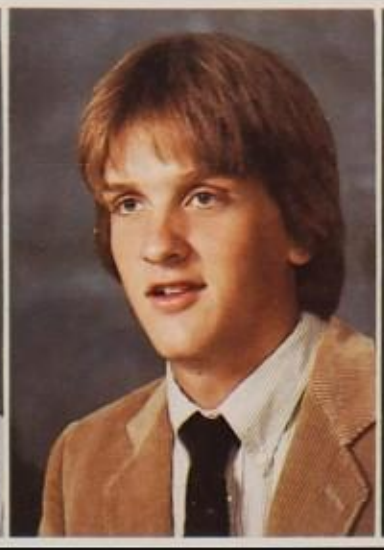
Brad Emerson

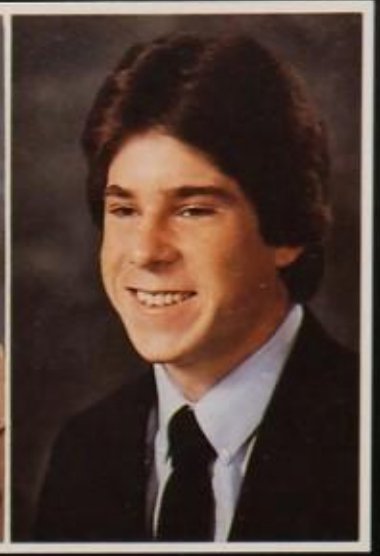
Evan Esnard

Elizabeth Evans

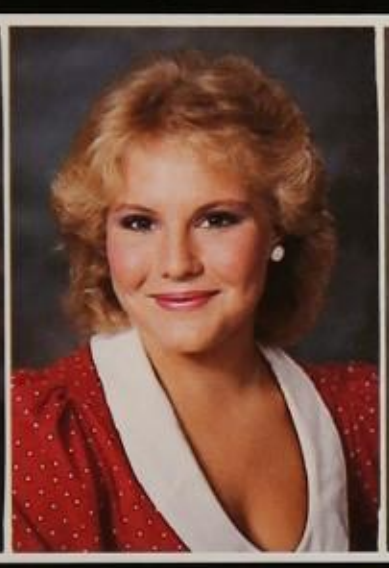
Lori Evans

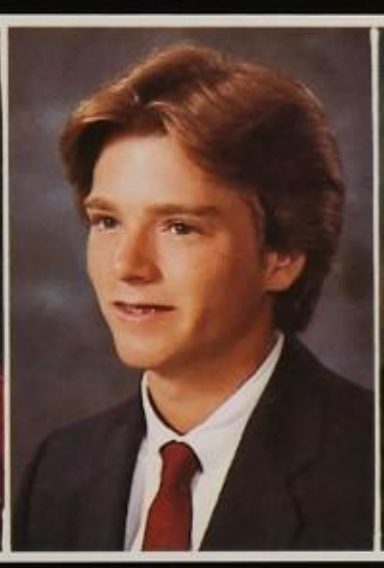
Christopher Ewing

Darren Fair

William Fairbrother

Benita Falls

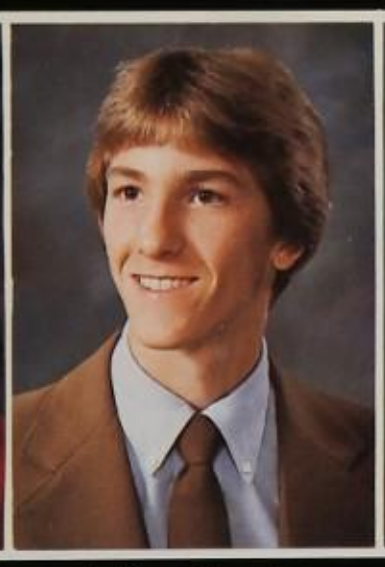
Jeffery Farrell

Scott Faulkner

Ryan Fender

Stacy Ferris

Kristyn Fey

Lisa Firth

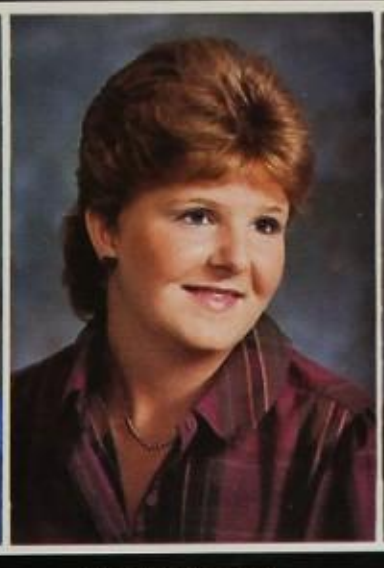
Sandy Fischer

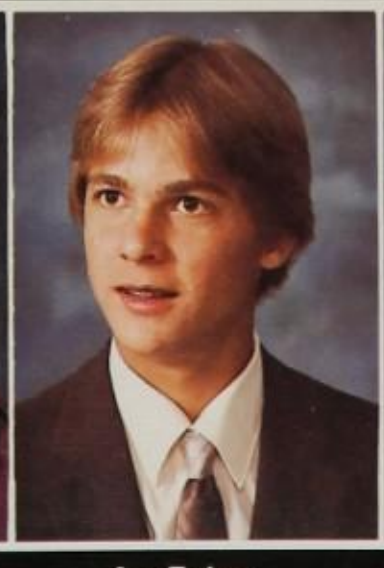
Jay Fisher

Carson Fitzgerald

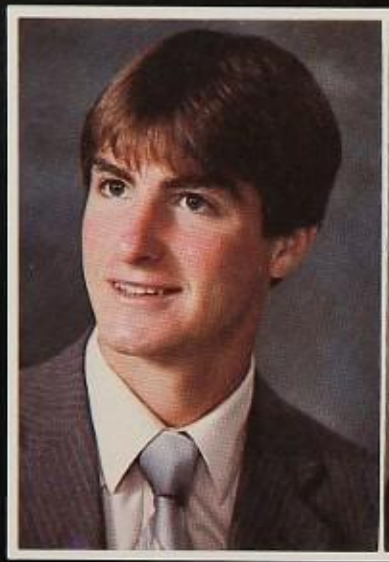
Kevin Flannery

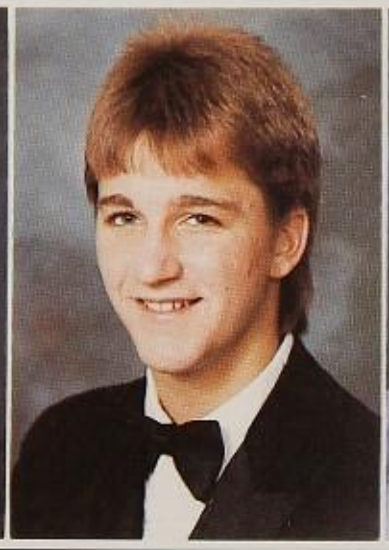
Christopher Fletcher

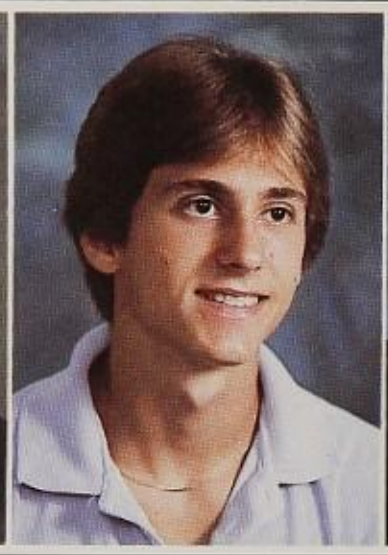
George Flood

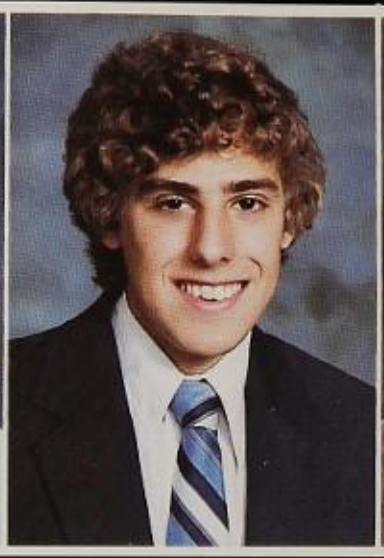
Paul Florian

Cynthia Folkers

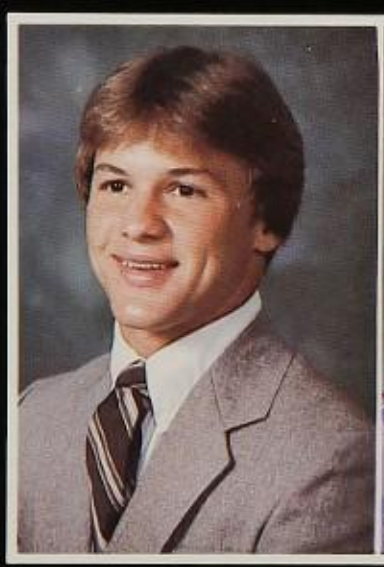
Kevin Ford

Syralja Formby

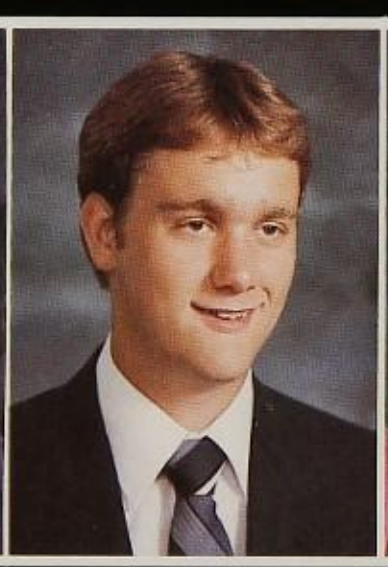
Alan Foster

Belinda Foster

Kimberly Foster

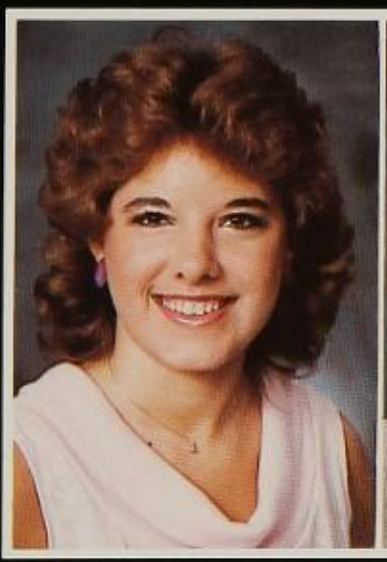
Shannon Foster

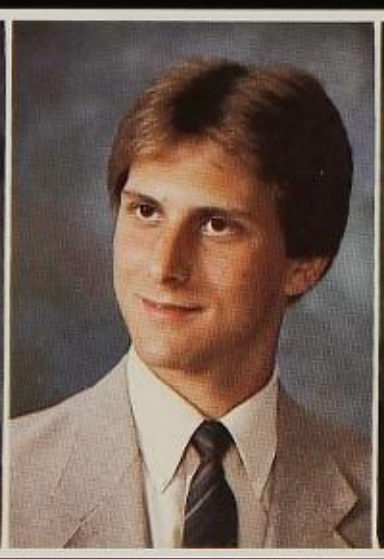
William Franklin

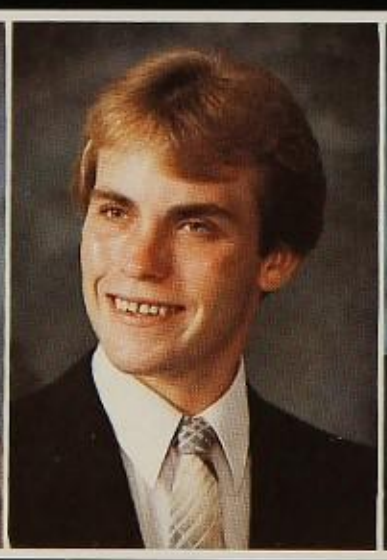
Dennis Franks

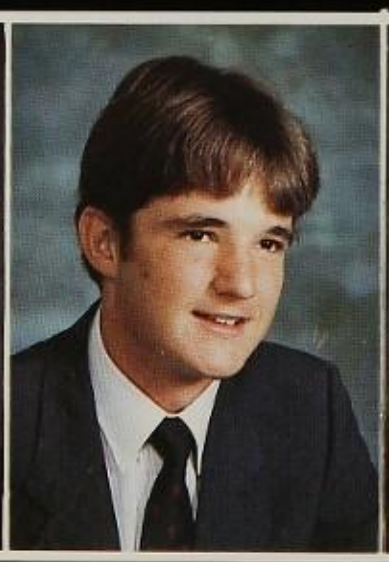
Doug Fraser

Laura Frazee

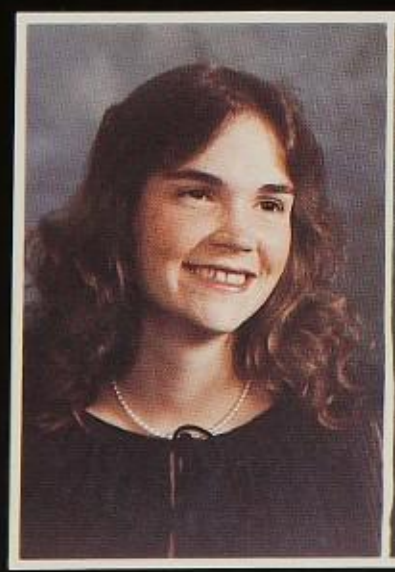
Shannon Freyne

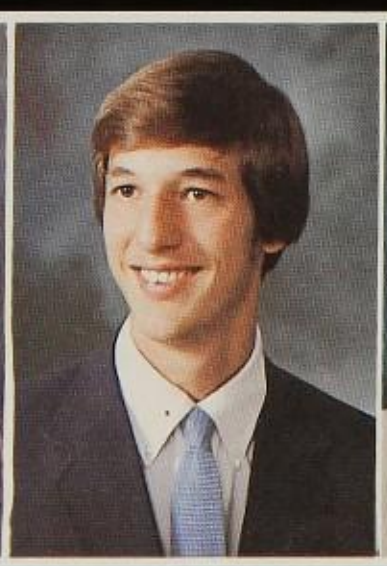
David Fries

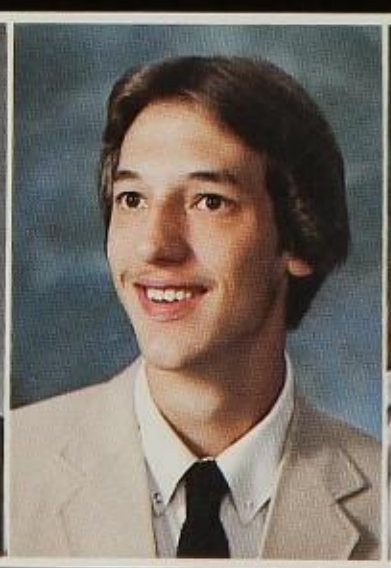
Roger Fries

Michele Friesenhahn

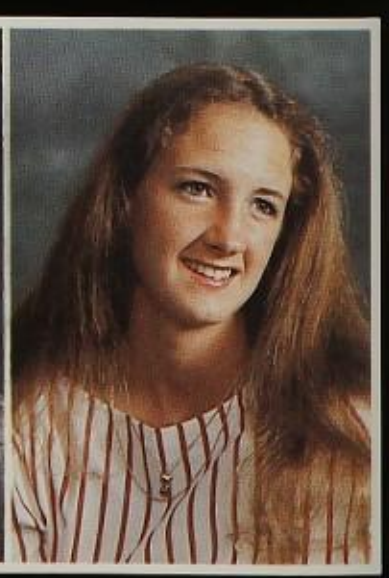
Marilyn Fritz

Jodie Frysinger

Theodore Fullerton

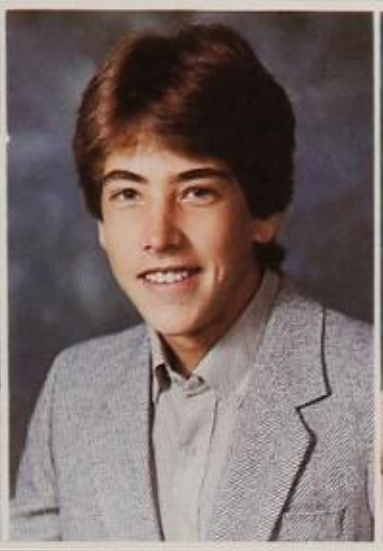
Robert Funk

Barbara Gabel

Gloria Gallardo

Gina Gallup

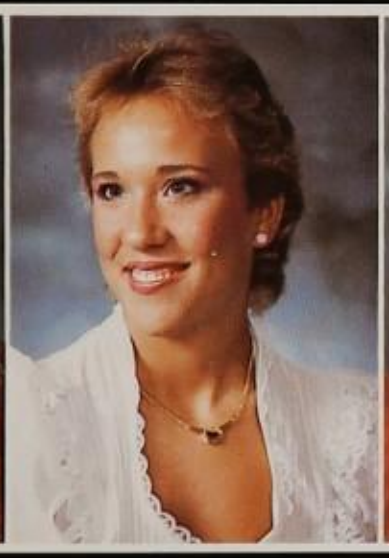
Denise Gamradt

Susan Ganey

Karen Ganson

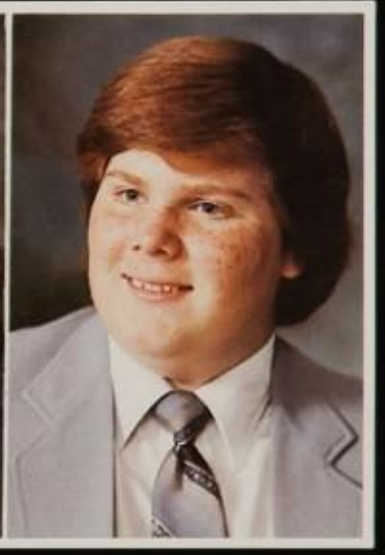
Greg Garafola

Carolyn Gardner

Designers create line

Fashion Design seniors Wendy Wright and Shannon Foster cut out patterns for the spring line.

Mary Ellen Garland

Mark Garner

Annette Garrett

Yolanda Garza

Terri Gatewood

Dennis Gaubatz

Kerri Geis

Nicholas Geller

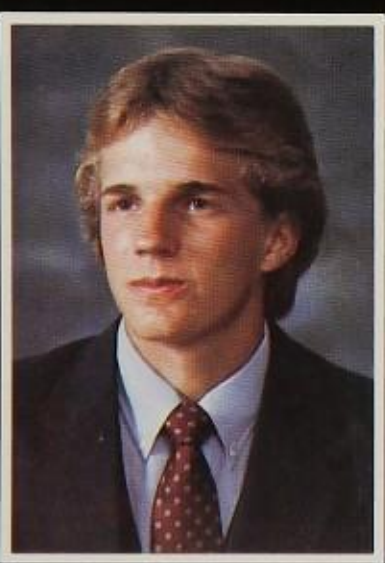
William George

Ducks share school lunch

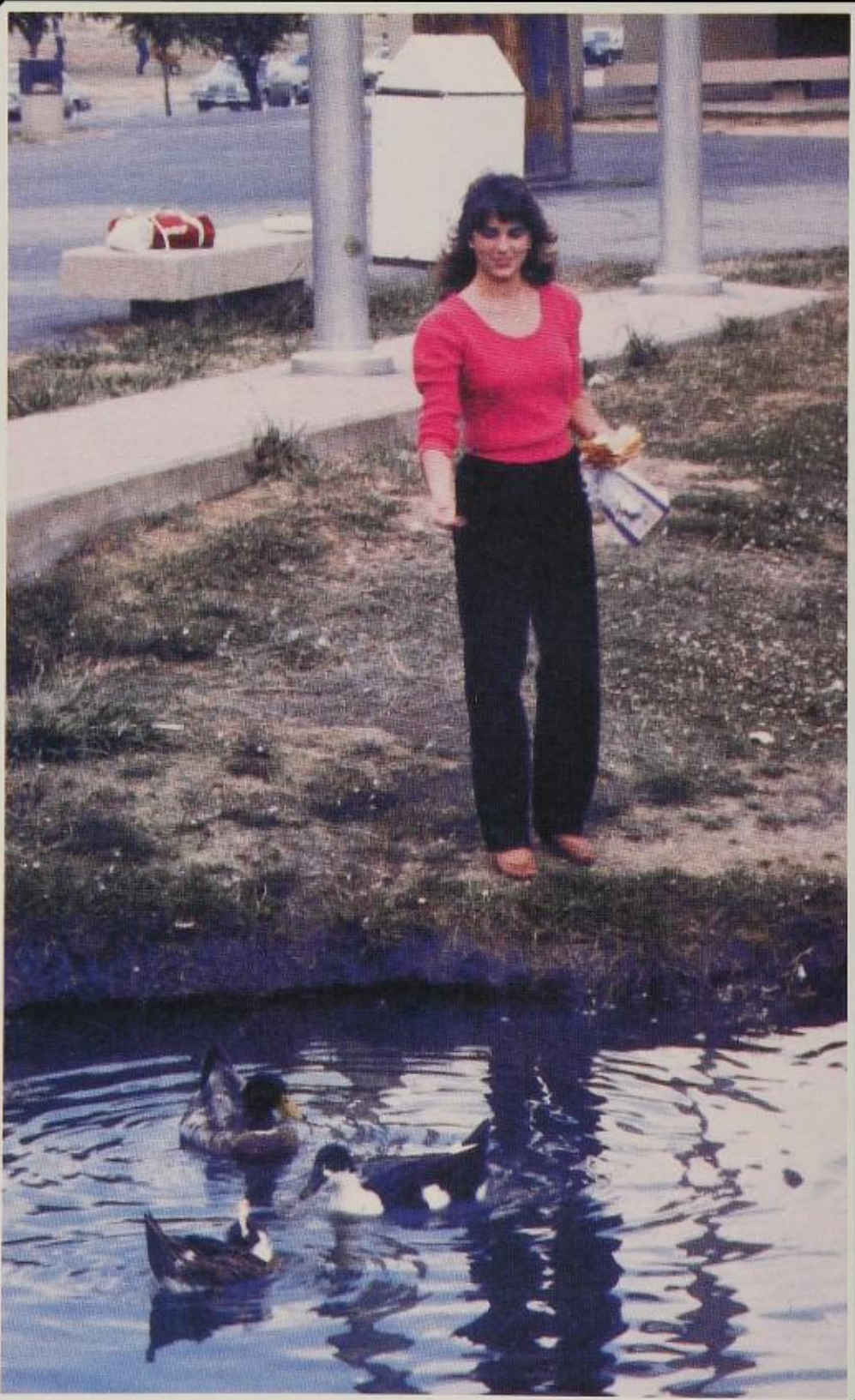
Escaping the hectic pace of school, senior Michelle Eatherly spends a few peaceful moments feeding the campus ducks.

Debra Gerke

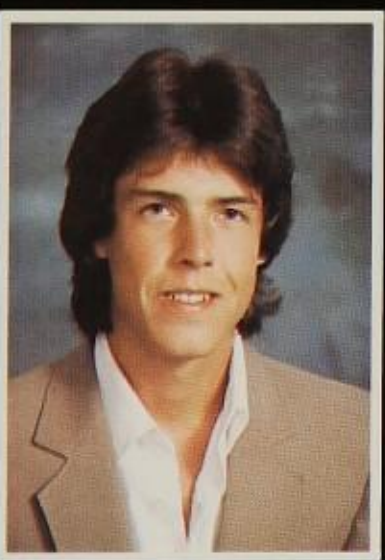
Craig Gibson

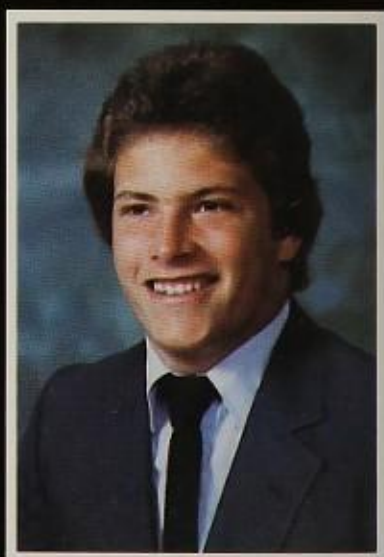
John Gill

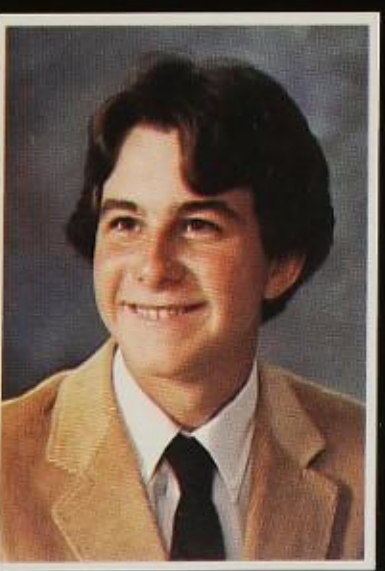
John Gillette

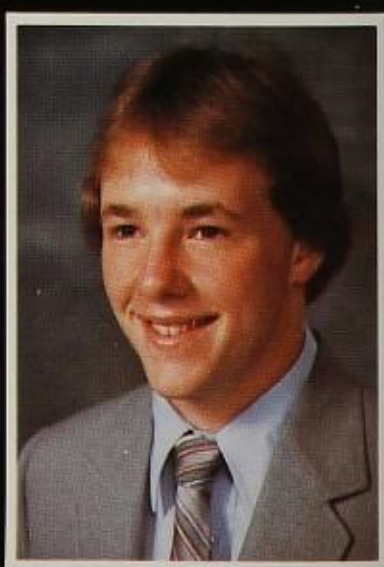
Matthew Gillow

Elizabeth Gilmore

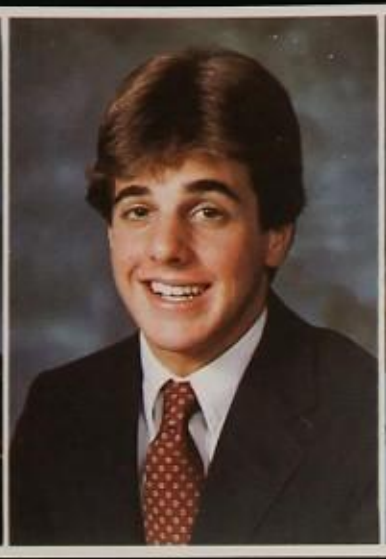
Garret Glaser

Jennifer Gleeson

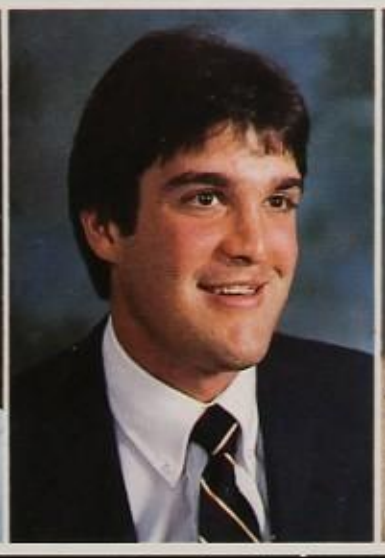
Pres Glenn

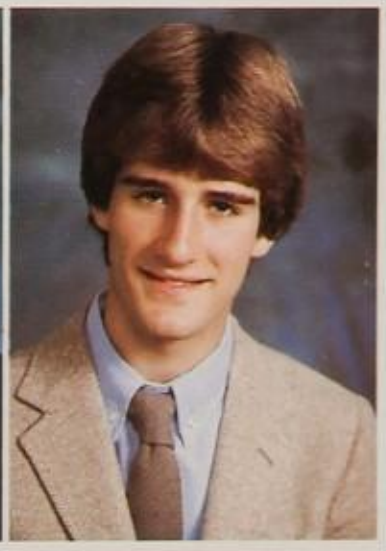
Robert Glennon

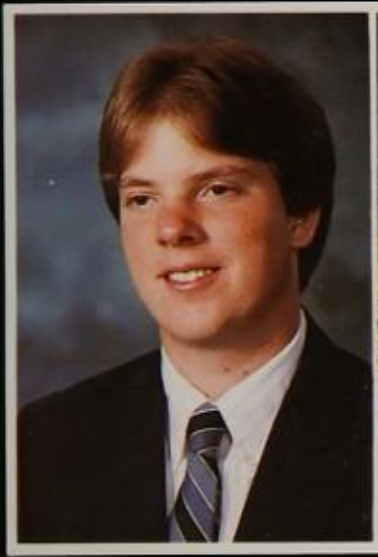
John Glezen

Julie Glover

Kimberly Glowach

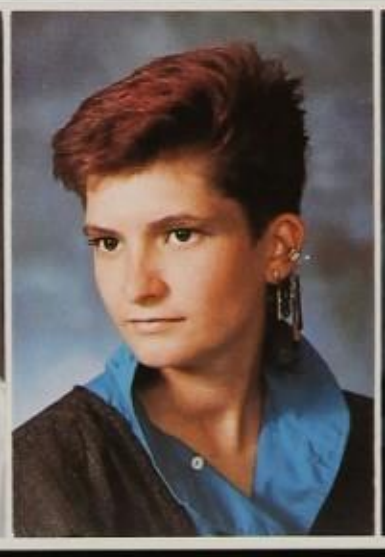
Marty Gloyna

Amy Godwin

Barbara Goeller

Cheri Goldfinger

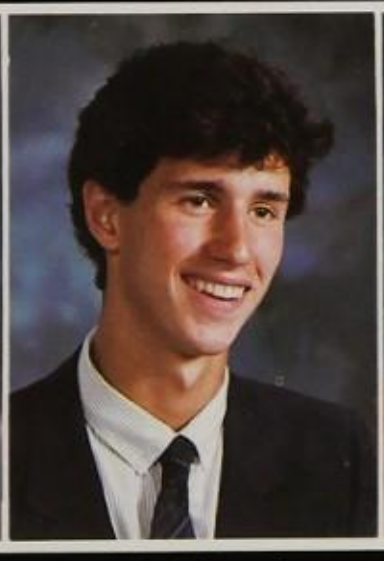
Rafael Gonzalo

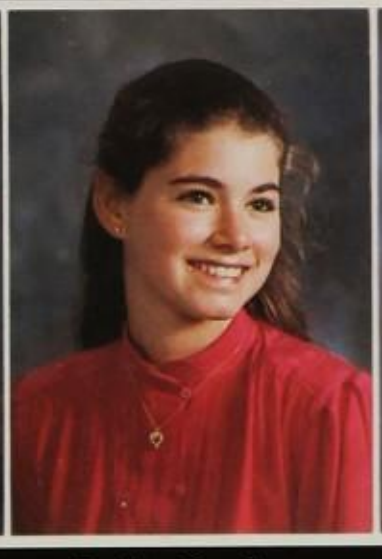
Debbie Goodman

Peter Gostomski

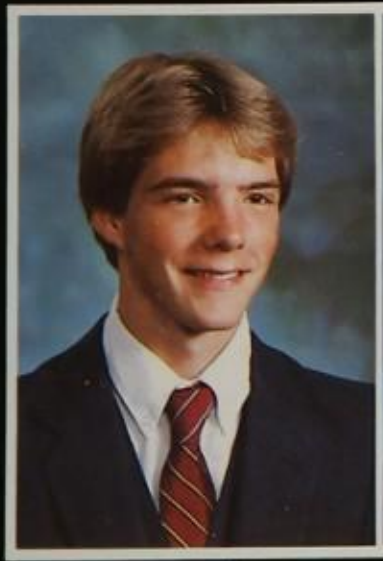
Mike Gray

Samantha Gray

Heather Gresham

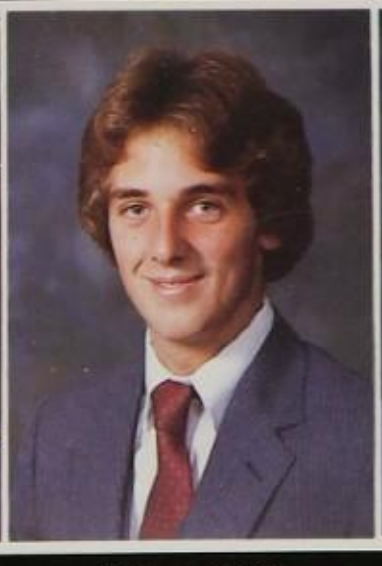
Jeffrey Griffin

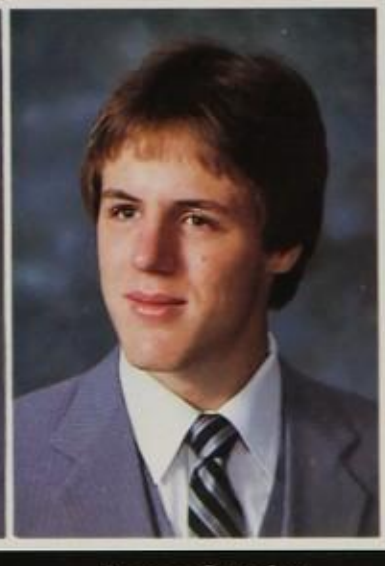
James Grigsby

Karen Grimes

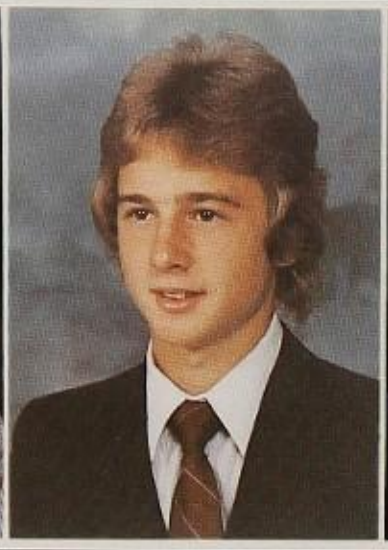
Shannon Grissom

Carolyn Griswold

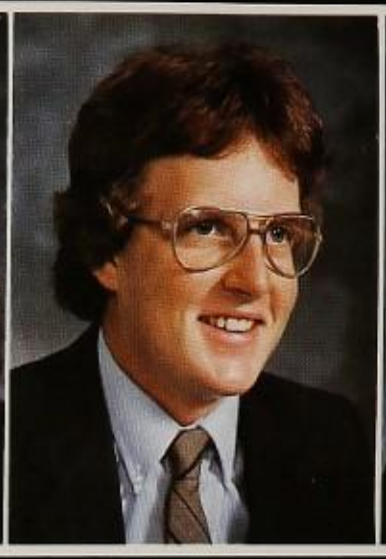
Joel Grunberger

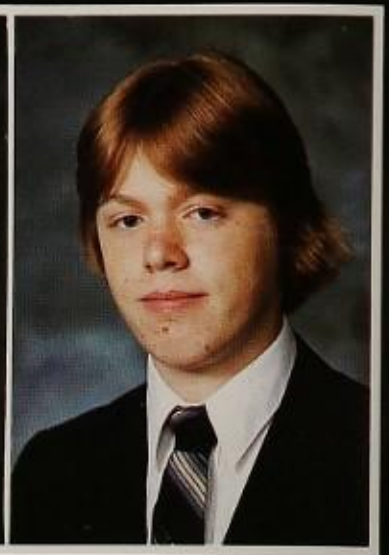
Christopher Guinn

Martha Gundelfinger

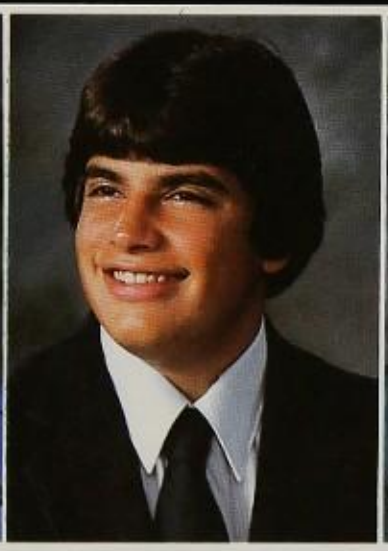
Steven Gundlah

Dana Gurley

Anna Gutierrez

Cheryl Hadley

Cynthia Hageman

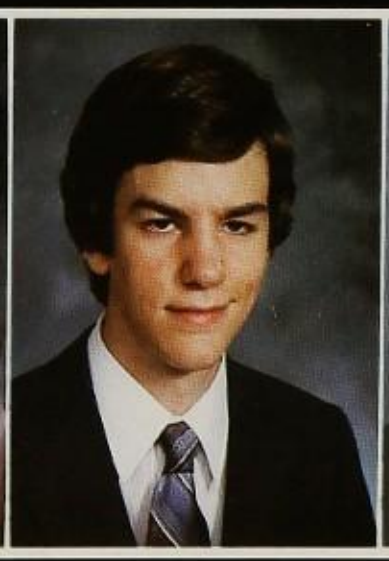
Jeffrey Hagen

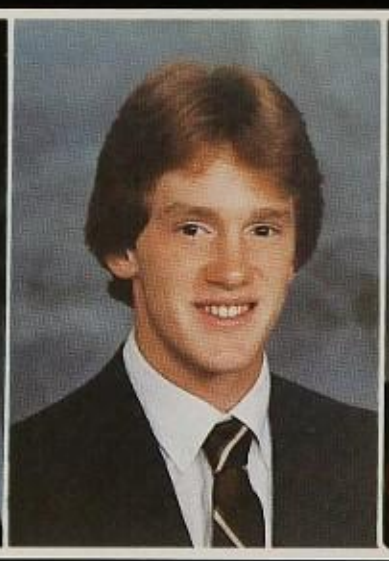
Brian Hail

Margaret Hale

Laura Haley

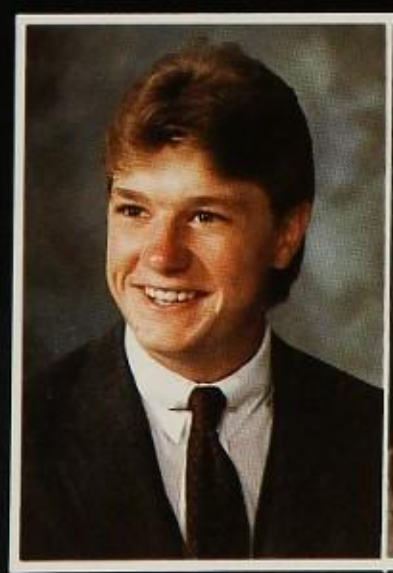
Damin Hall

Lisa Hall

Kristal Hammock

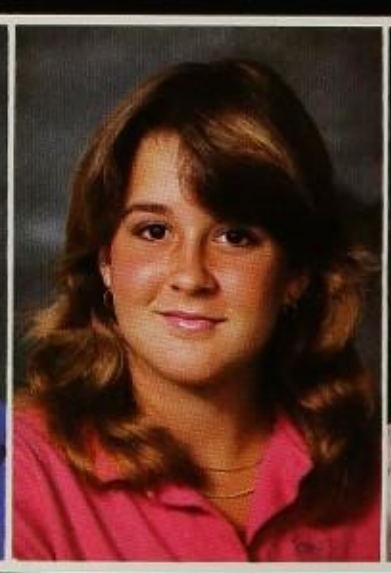
Jennifer Hamren

Mary Han

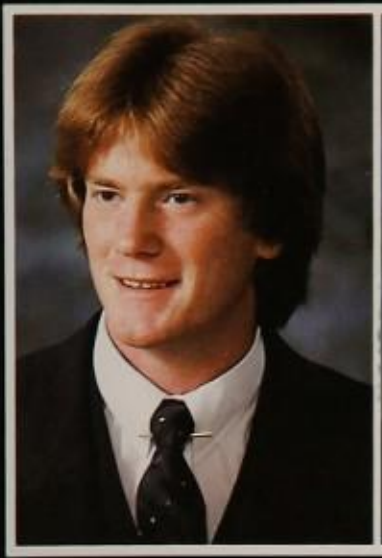
Mike Hancock

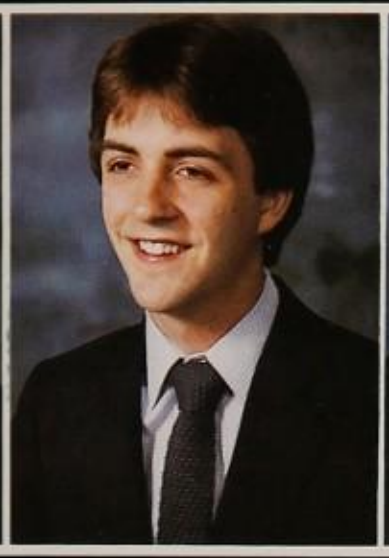
Barry Hand

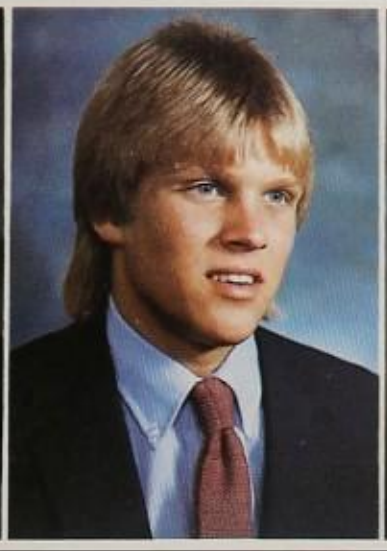
Christopher Handy

James Hanna

Alice Hansen

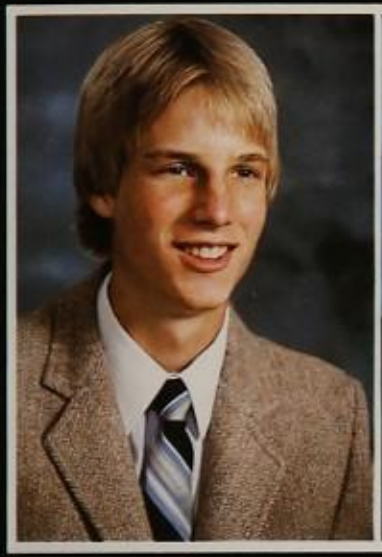
Chris Hanson

David Hardman

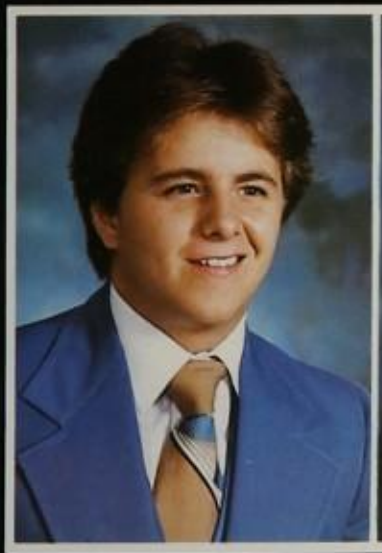
Scott Hardy

John Hargett

Fridays — the best days

Before an AP History class lecture, seniors Christy Johnson and Greg Stewart release Friday morning pep rally enthusiasm.

Carol Harris

Donald Harvey

Elizabeth Harwell

Edward Haskin

Kathryn Hassell

Senior enjoys ballooning

Hot air balloon enthusiast Kevin Kalbac has been piloting his own balloon with a student license since he was fourteen years old.

A senior, Kevin first became interested in hot air ballooning when he was just twelve years old.

"When the balloons would fly over my house, I would chase them." Kevin recalled. Within a short period of time he met most of the area's balloon pilots. Randy Wright, owner of the "Realty World" balloon, decided to take Kevin on as a crew member. Over the next two years, Randy taught Kevin not only about balloon crewing, but piloting as well and, as a result, Kevin was able to get his student pilot license when he was fourteen. He participated in the annual Plano Balloon Festival since it began in 1979, and he attended the Albuquerque International Balloon Fiesta every year since 1980. Kevin even designed and helped to build his own 35-foot radio-controlled balloon which he uses for tethered promotional flights.

Following his high school graduation, Kevin plans to apply for his private balloon pilot's license.

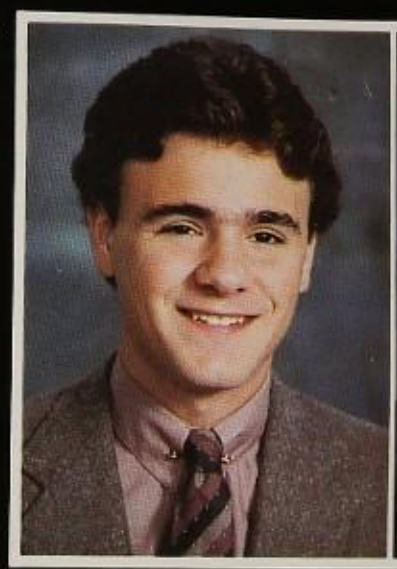

John Hatch

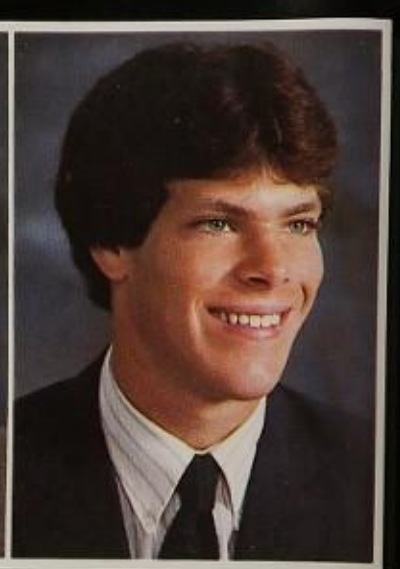

Keith Hatzmann

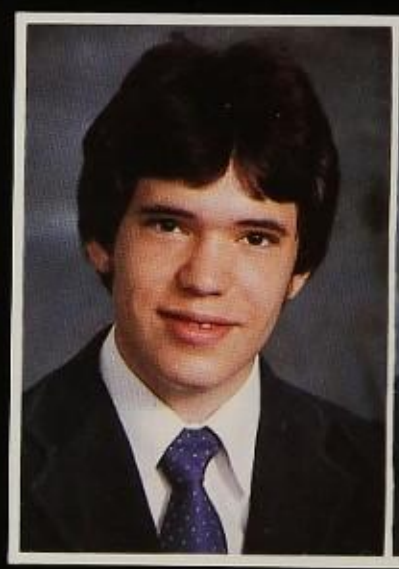

David Hauck

Lianee Haugen

Susan Hauk

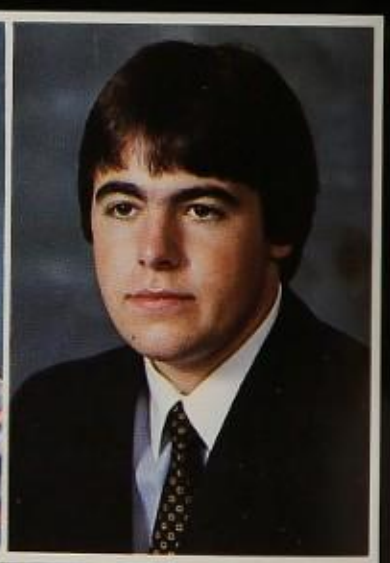

Timothy Hausman

James Hebert

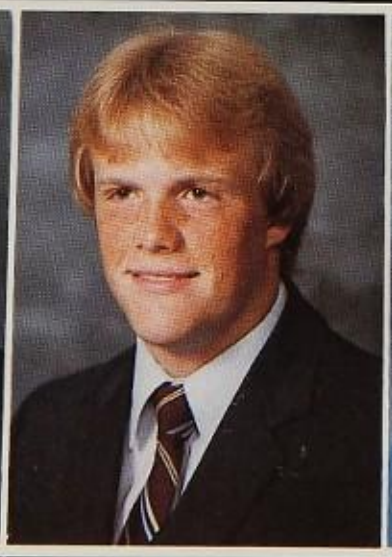

Jeffrey Hegg

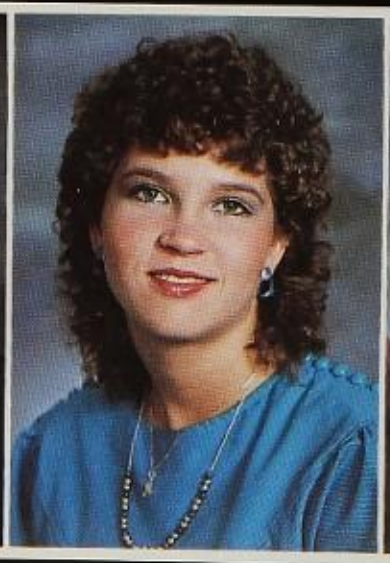

Audra Heinrich

Robin Helton

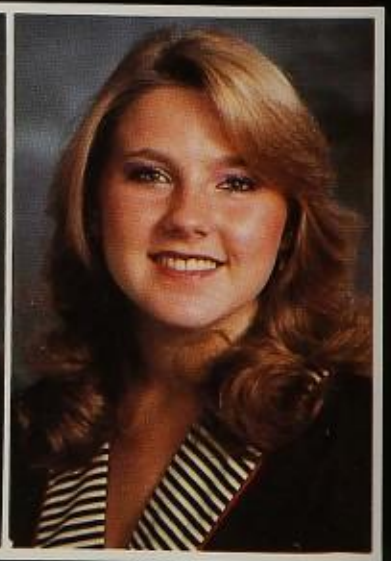

Rhonda Hennigan

Nicholas Hernandez

Thomas Herrick

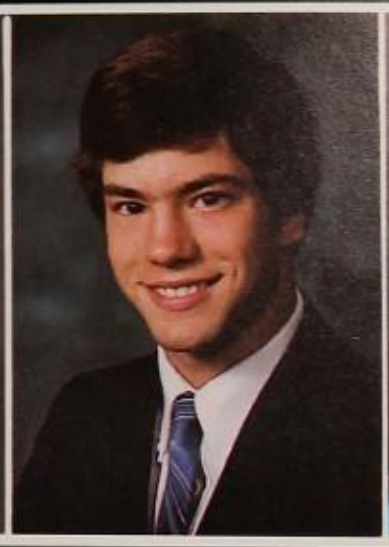
Derek Herrin

Jill Herring

Rhonda Herrington

Sydney Heslep

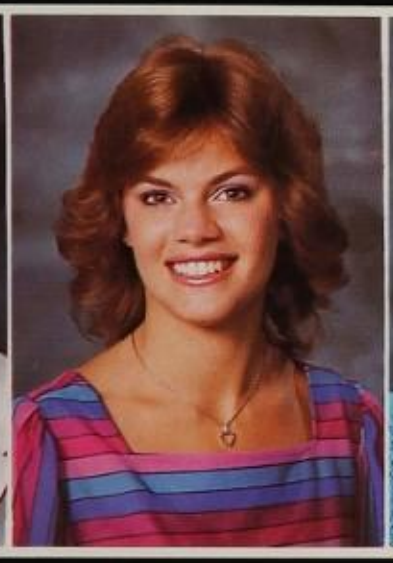
Linda Heuertz

Kathy Hibbison

Shana Hibbs

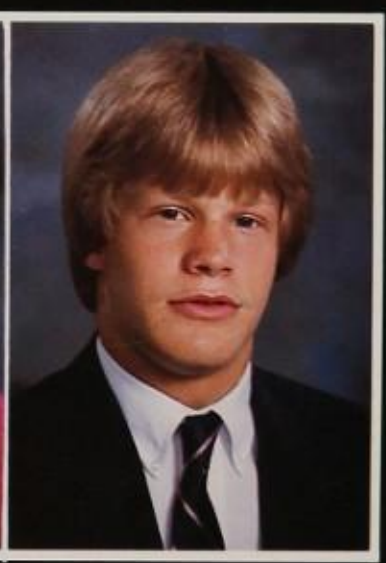
Sean Hickey

Felisa Hicks

Kevin Hill

Kenneth Hiller

Wade Hinkle

Cheryl Hinkley

Bobbette Hjarpe

Wendy Hoadley

Amy Hobbs

Kurt Hoffman

Michelle Hoffman

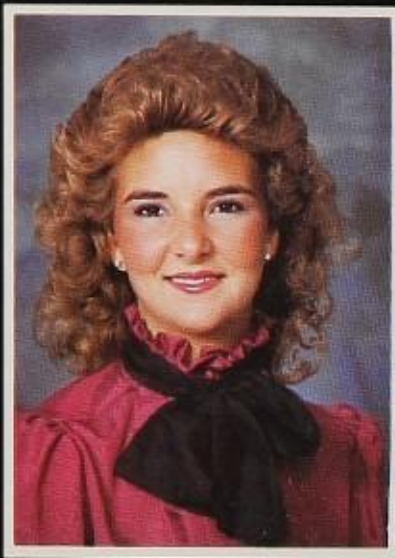
Tina Hoge

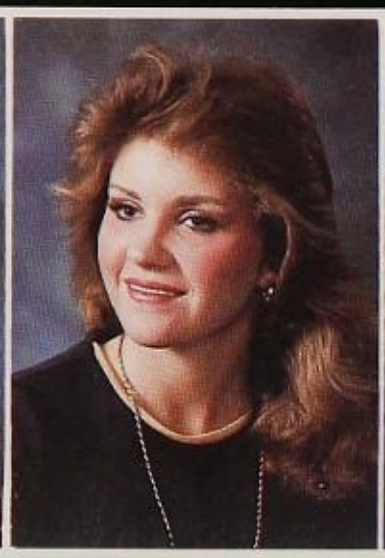
Susan Holcomb

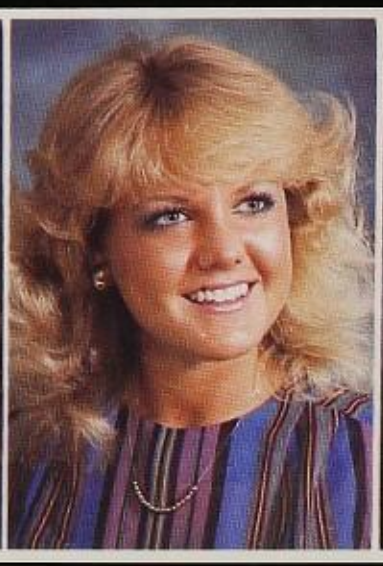
Mary Holm

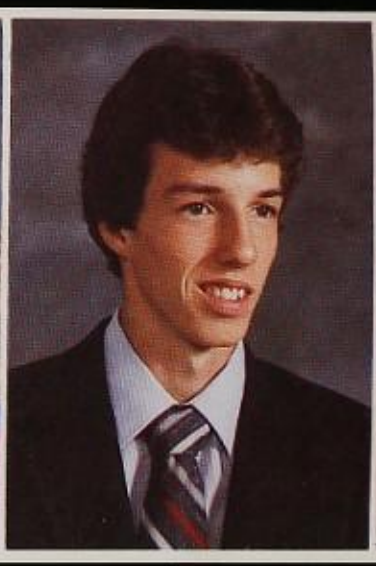
Randy Holmes

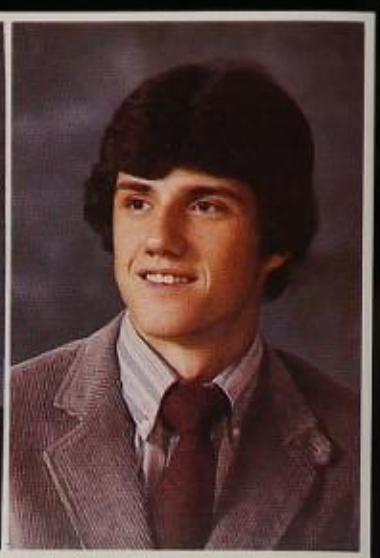
Stephen Holmes

Louis Horne

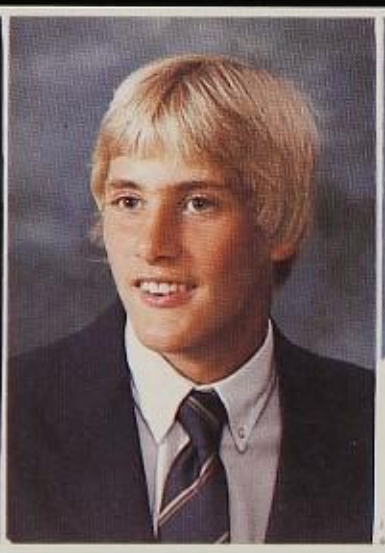
Craig Horsley

Angela Howard

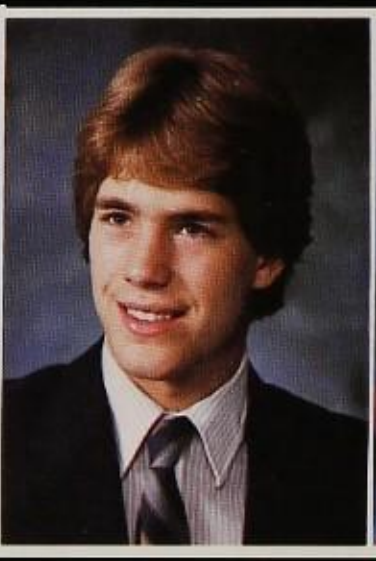
Brian Howell

Daneilia Howell

Kristin Hoyt

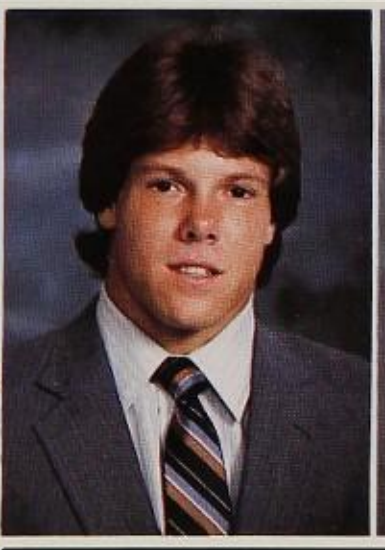
Douglas Huckabay

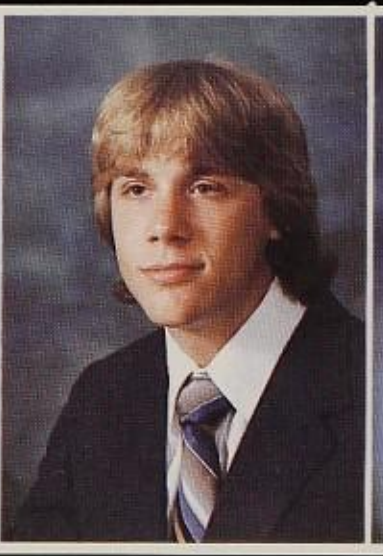
Shawn Huens

Sheryl Hug

Janice Hughes

Aaron Humes

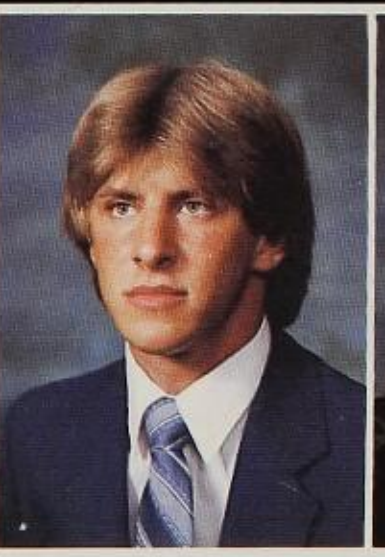
Gregory Hurry

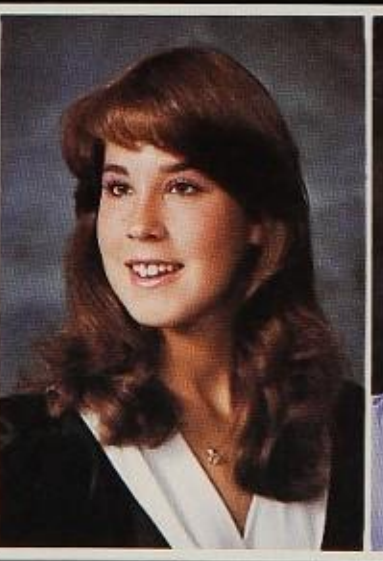
Nancy Ibison

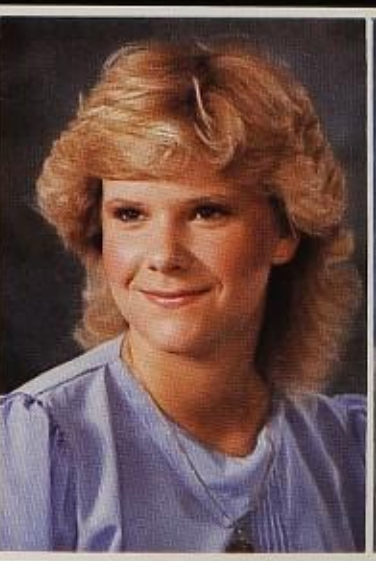
Karen Imel

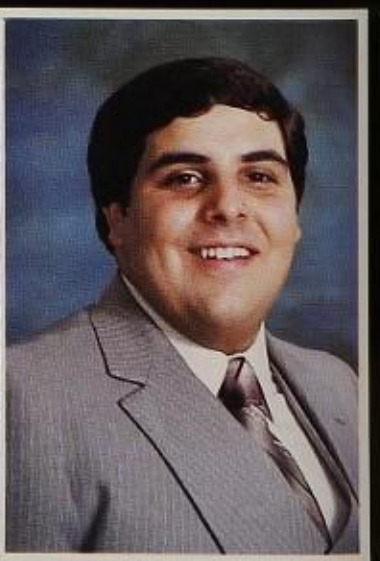
Carmen Inglese

Skits highlight pep rally

Thespians Jill Brennan, Susan Noble, and Mike Nicol motivate the Wildcat fans with a skit during the Plano vs. Lewisville pep rally.

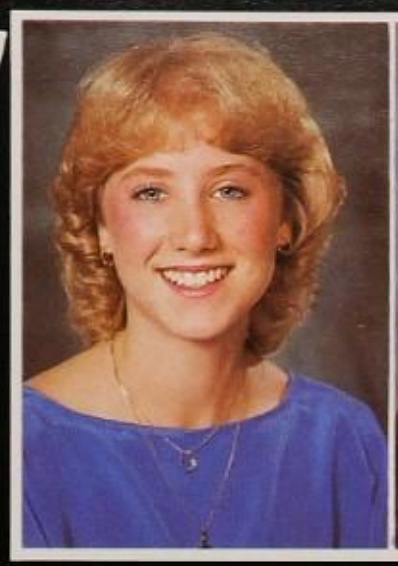

Shannon Irish

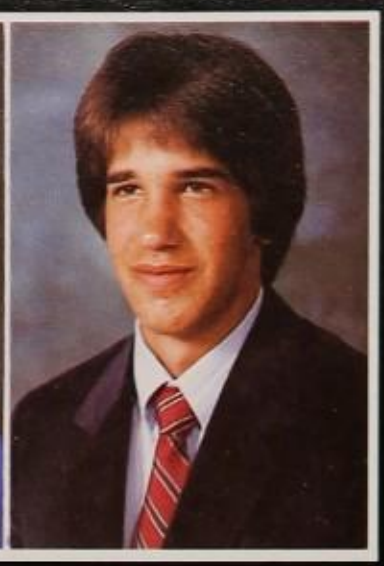

Gregory Irvin

Theresa Ishmael

Carolyn Jackson

Jeff Jacobsen

Shefali Jain

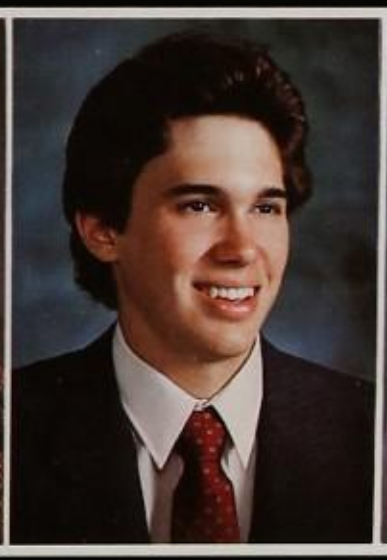

Kyle James

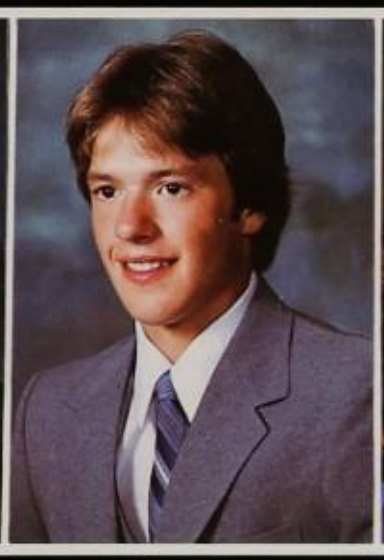

Jason Janco

Jennifer Janow

Rebecca Jantunen

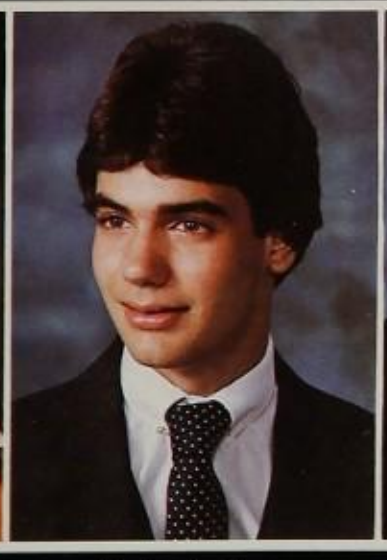

Kevin Jecker

Geoffrey Jenkins

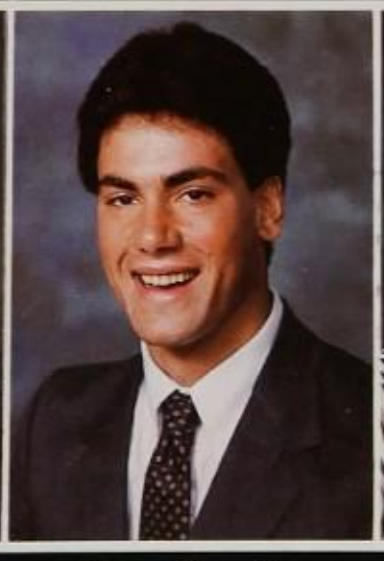

James Jinright

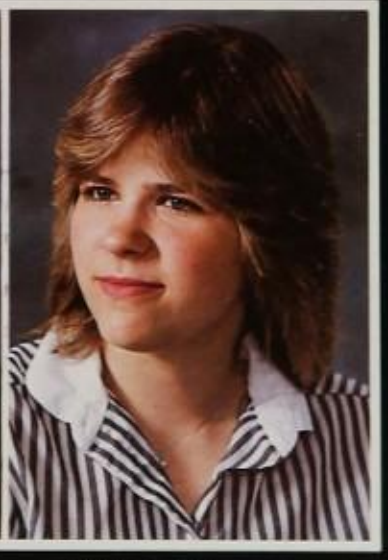

Christy Johnson

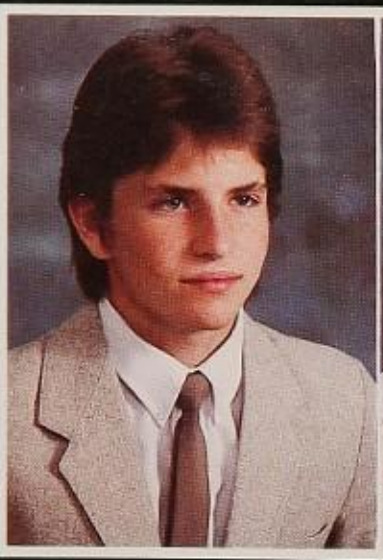
Daryle Johnson

Debora Johnson

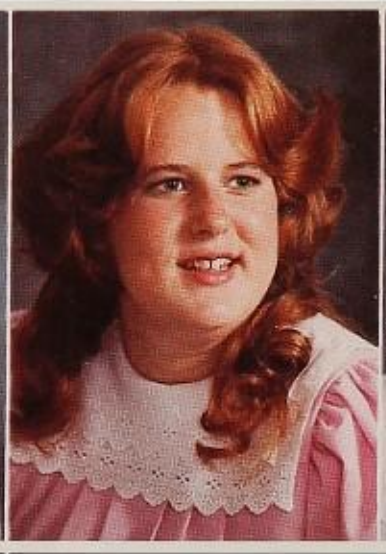
Heidi Johnson

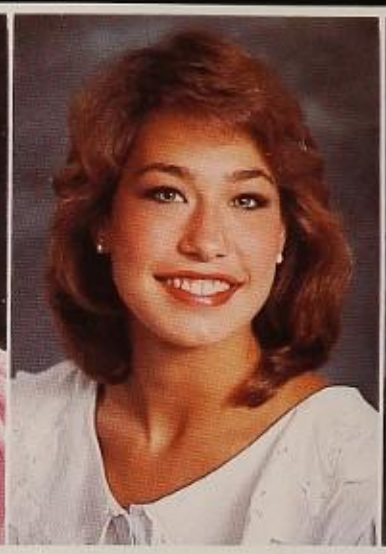
Carrie Jones

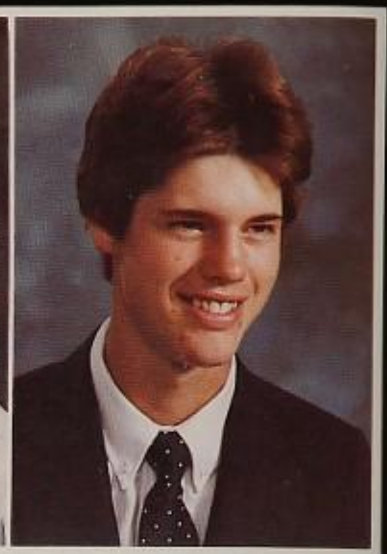
Gerald Jones

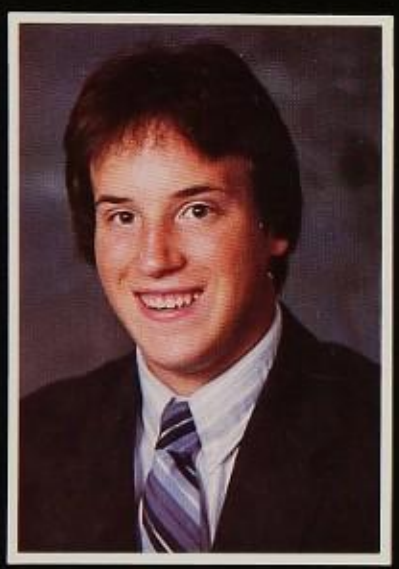
Patrick Jones

Senate plans dance

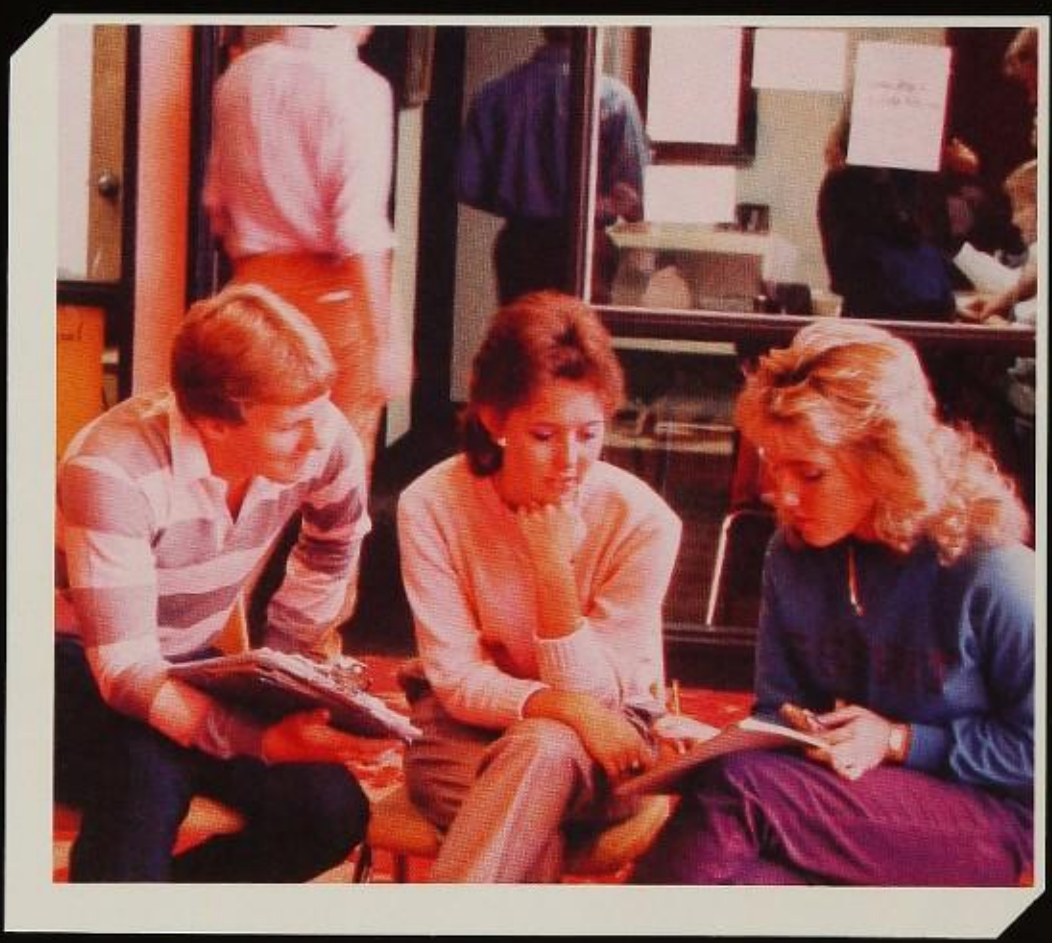
Senior Beta Student Council members Julie Sims, Stephanie Young and Randy White discuss plans for the Homecoming dance.

Renee Jones

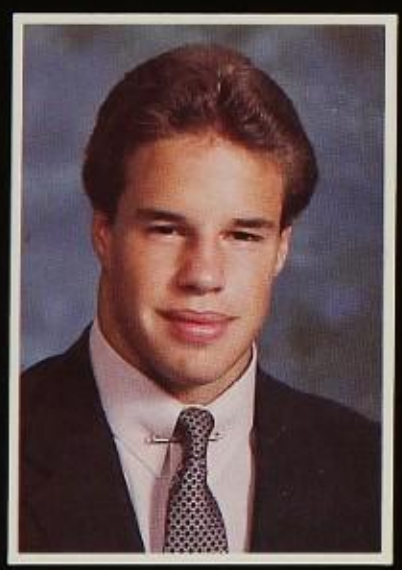
Stephen Jones

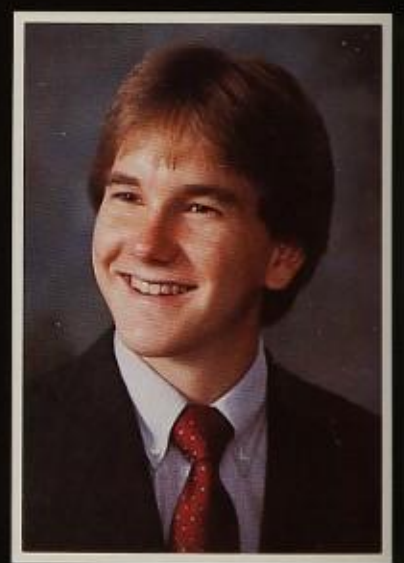
Victor Jones

Laura Joy

Kristin Judd

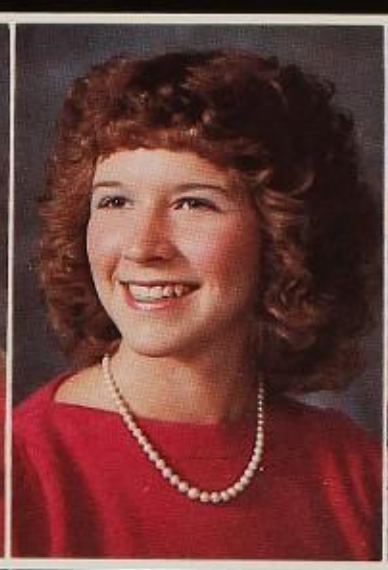
Jana Just

Julie Kadleck

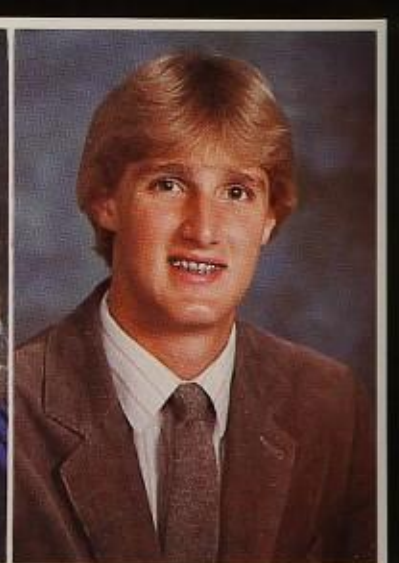
Michael Kays

Jacquelin Kean

Karen Keegan

Jeffrey Keller

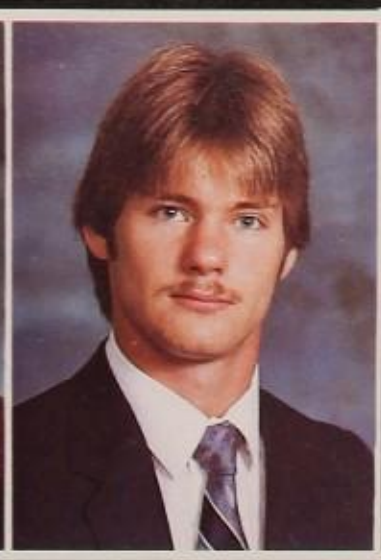
Gerald Kelly

Kindal Kennedy

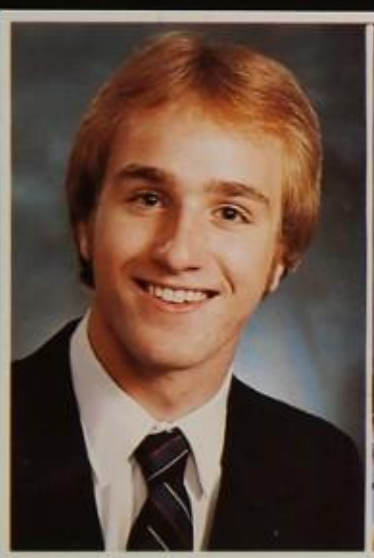
Kyle Kennedy

Kathleen Kenney

Leslie Kent

Kimberly Kephart

Audra Kerns

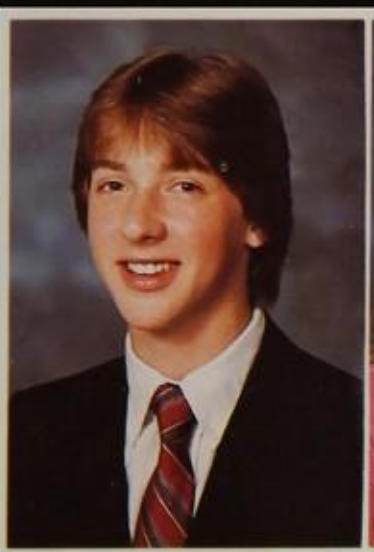
Christopher Kersey

Lynn Ketcham

Mamoona Khan

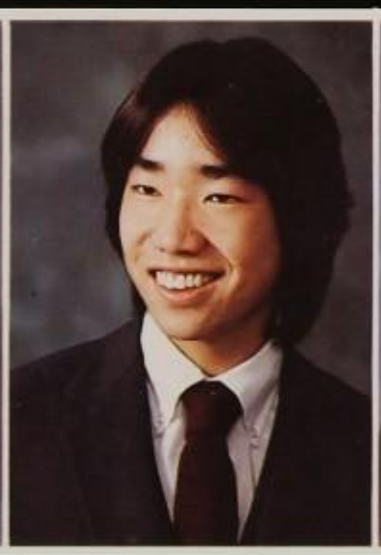
Hyuck Kim

Jin Kim

Johnny Kim

Sunny Kim

Carol King

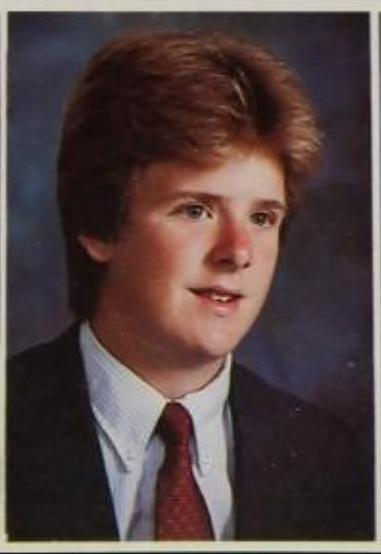
Jeffrey King

Robbyn Kinningham

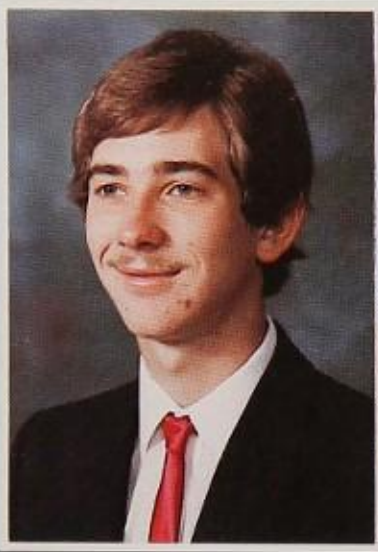

Scott Kirkby

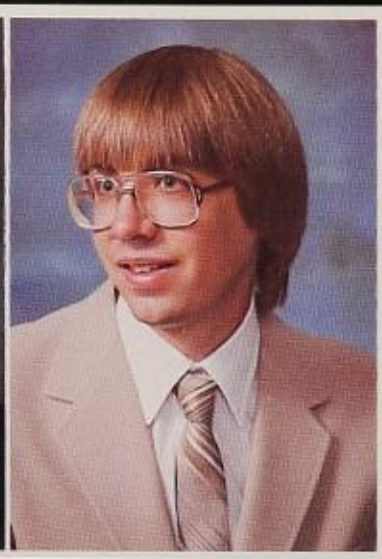

William Kirkham

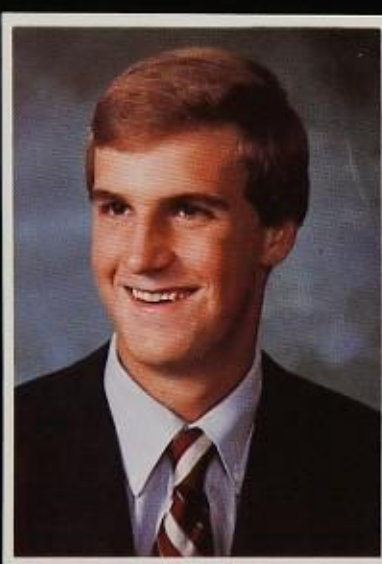

Craig Kissick

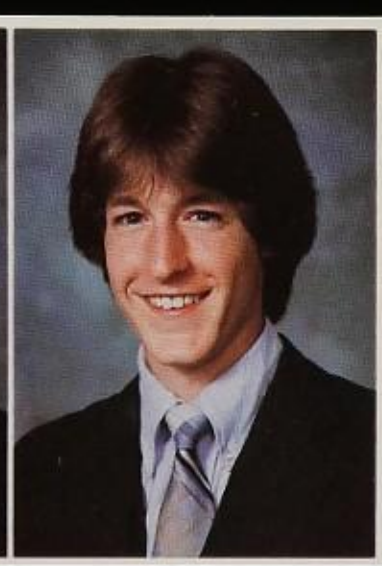

Christopher Kitterman

Skeleton teaches anatomy

During health class, seniors Lori Theison and Amy Nicholson get firsthand information about anatomy from a model of a skeleton.

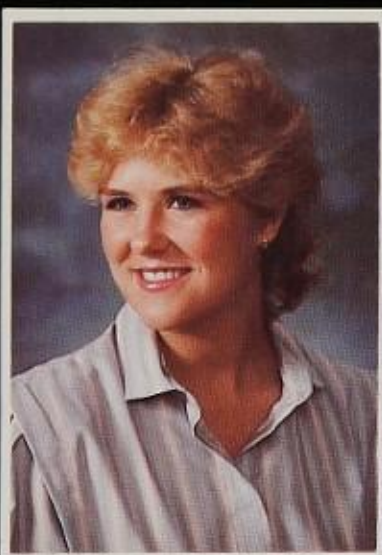

Lauren Klein

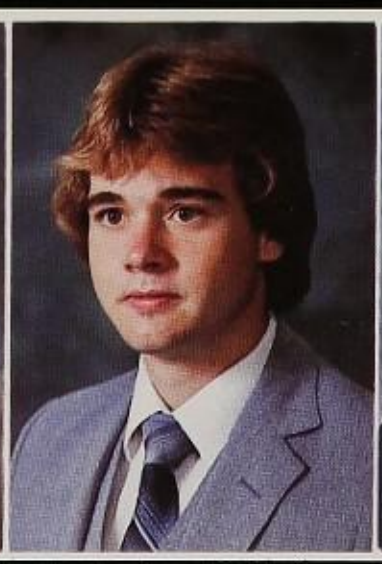

James Kloosterman

Deborah Knauss

Traci Kobett

Kelly Koch

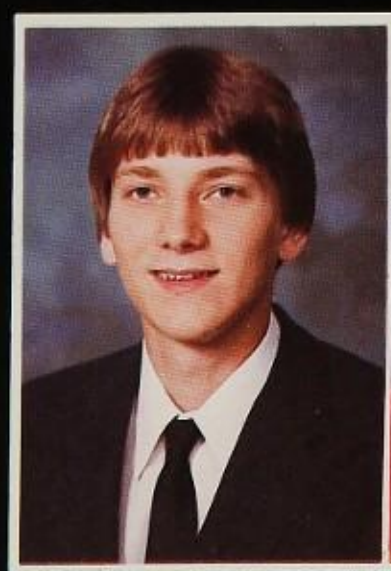

Randolph Koehler

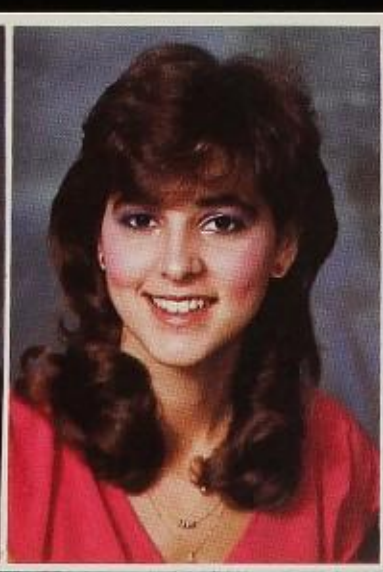

Maria Kole

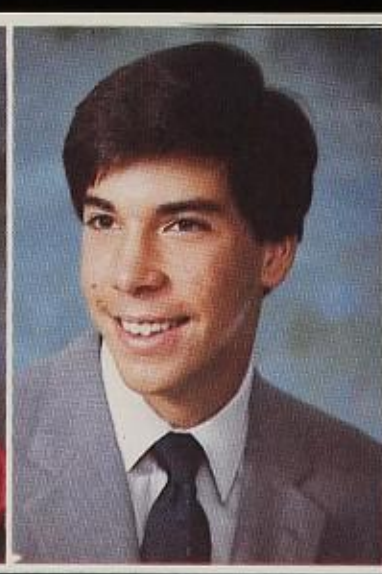

Mark Konty

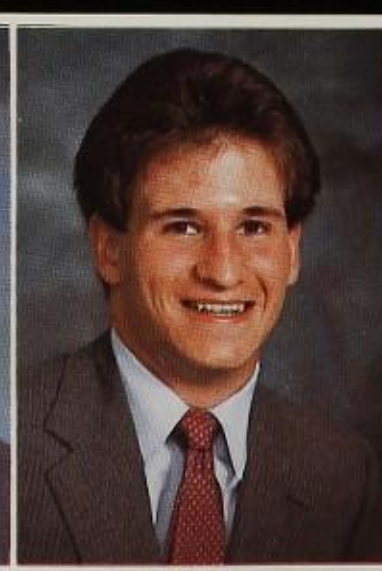

Eric Kristof

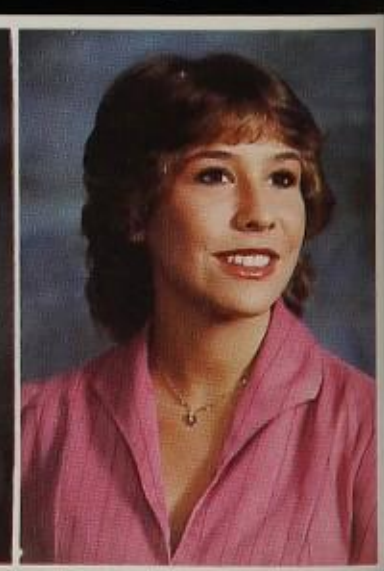

Sheryl Krsek

Keith Krum

Shanna Krupa

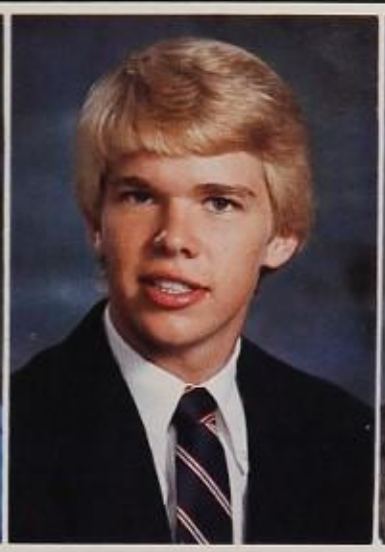
David Kuehn

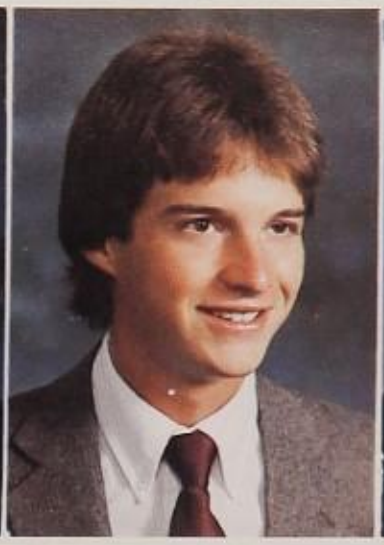
James Kuenzer

Wendy Kurzym

Tracey Kyzar

Jonathen LaMendola

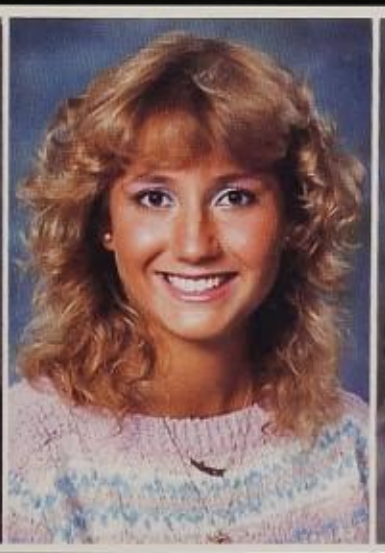
Amanda Ladis

Anita Lagnese

Christopher Lamke

Craig Lampert

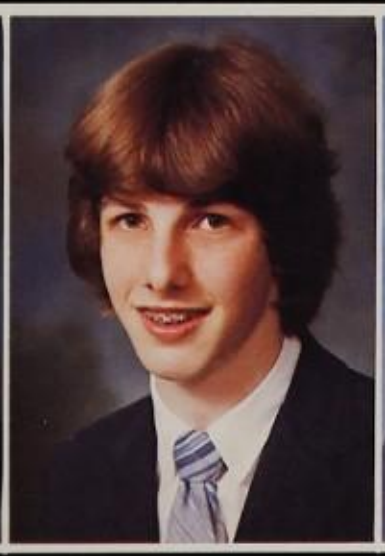
Stephen Lamson

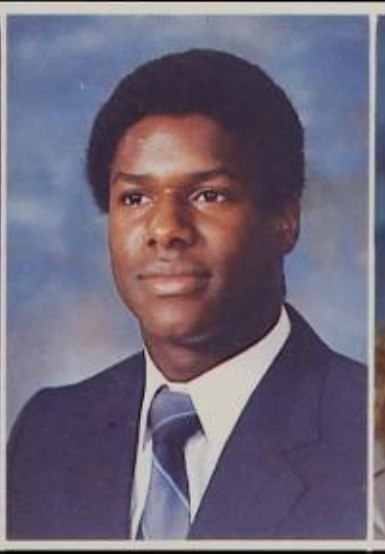
Tim Landrum

Christine Langlet

George Langley

Laura Langlinais

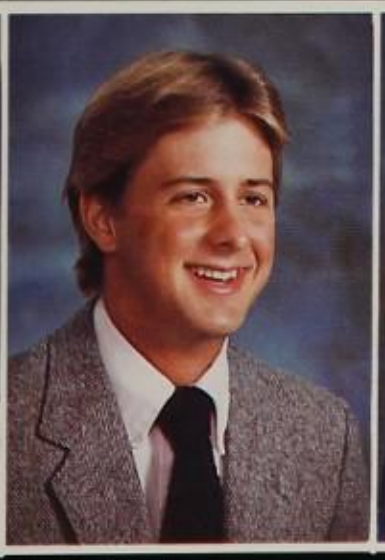
Boo Larsen

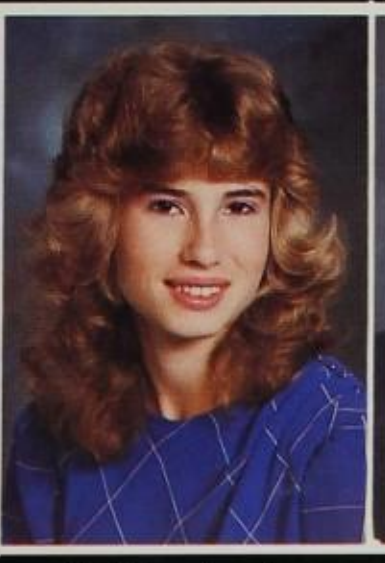
Kathleen Lavin

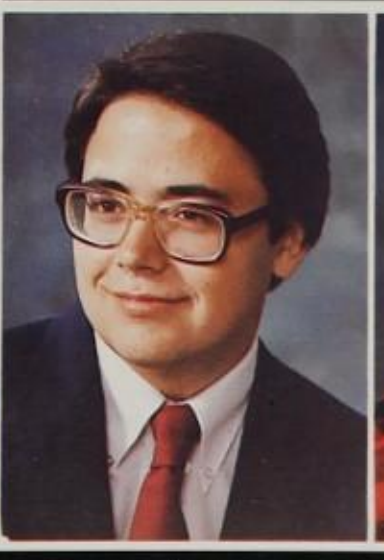
Duncan Lawrence

Janice Lawrence

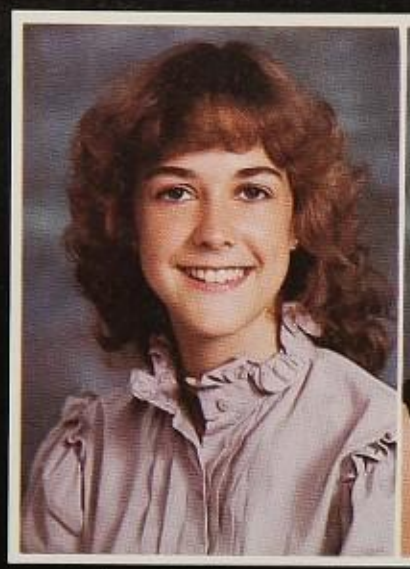
Lisa Lawrence

Michele Lawrence

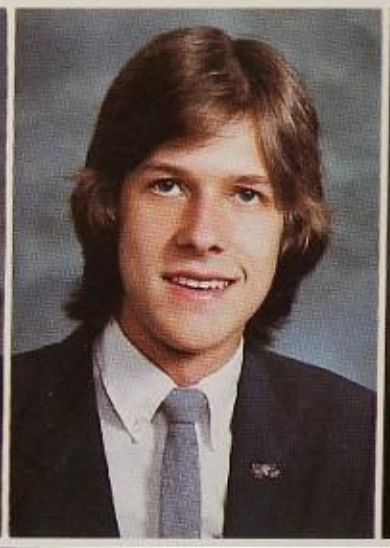
James Lawson

Loren Layher

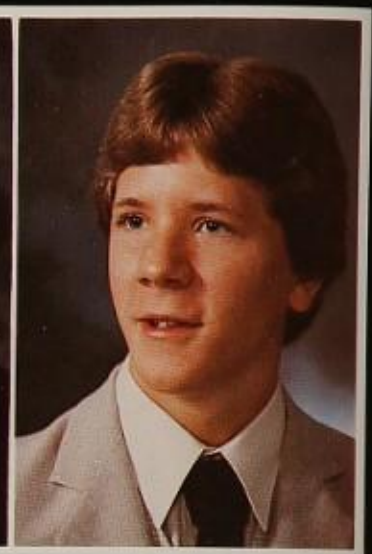
Richard Leafgreen

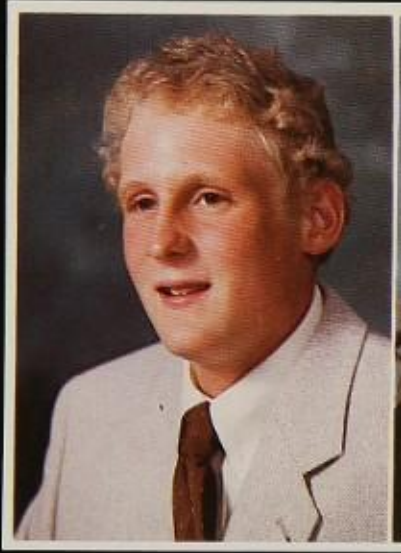
Bruce Leake

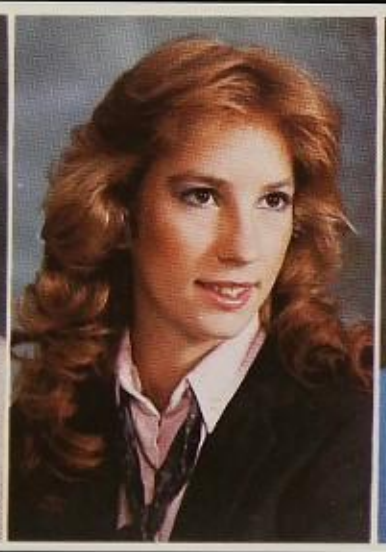
Sandra Lear

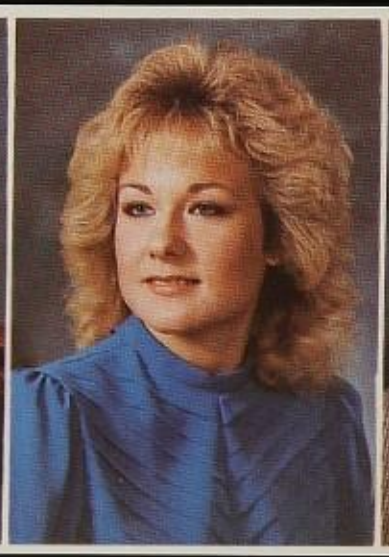
Jennifer Leesman

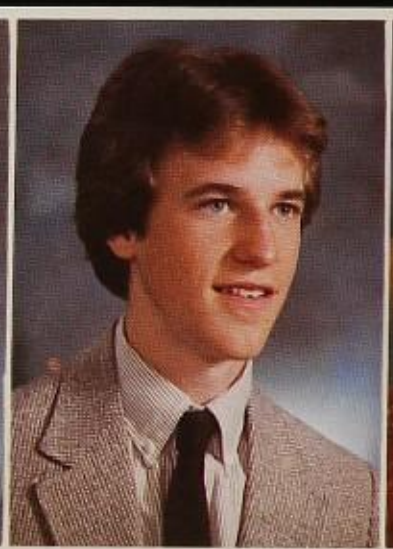
Kyle Lehrmann

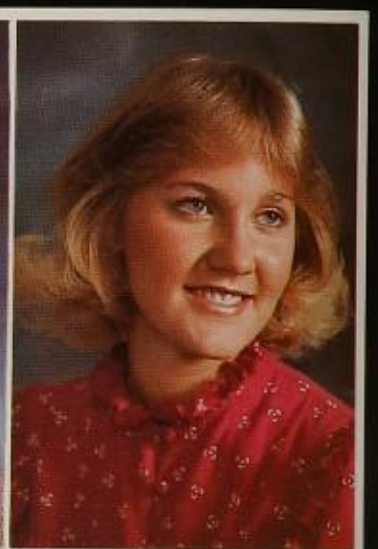
Susan Leidig

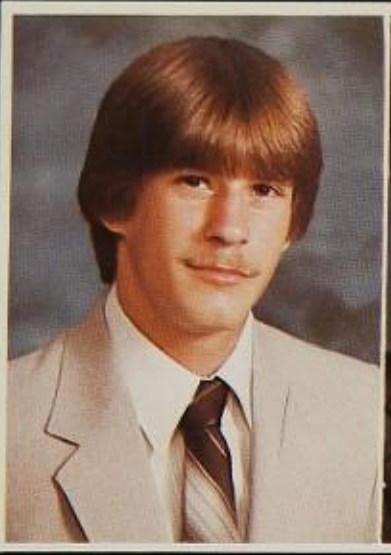
Paul Lelko

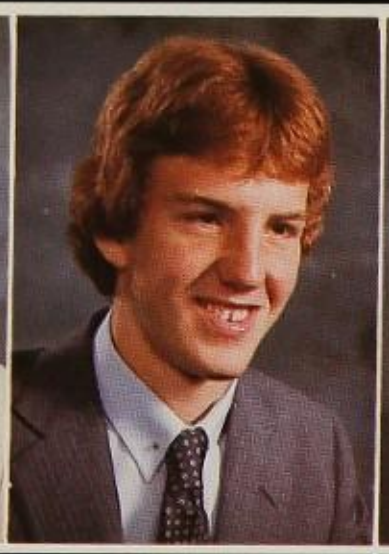
Nathan Lembke

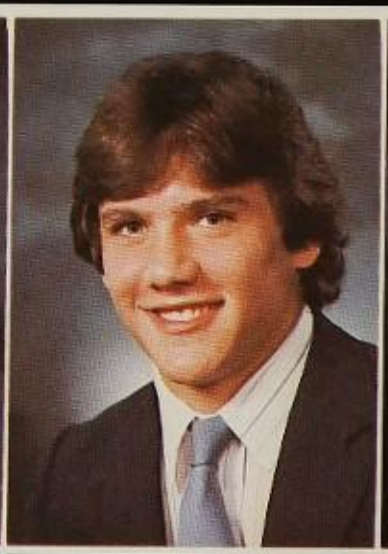
Andrew Leonard

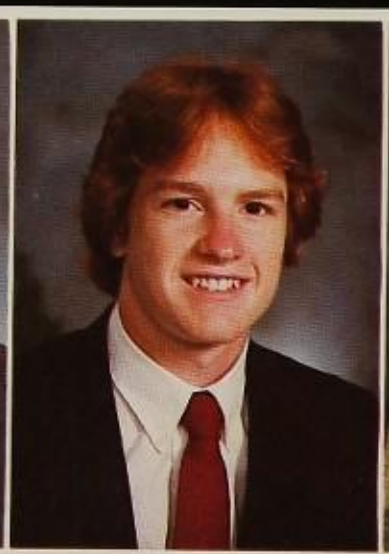
James Leonard

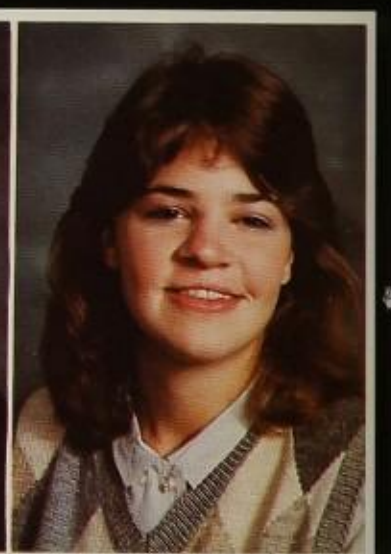
Michele Lester

Claire Lewis

Lisa Lewis

Melissa Lewis

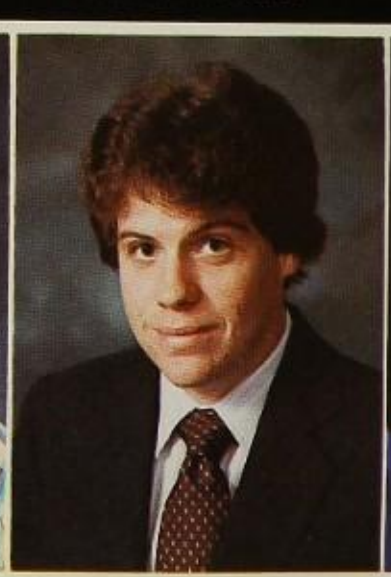
Joel Lighthill

Ruth Lim

Laura Linch

Tracey Lingo

Lyndall Link

Sara Linquist

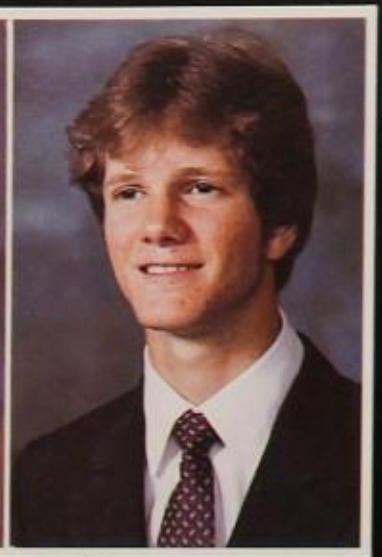
Matthew Lippe

Eric Loeffler

Nancy Loetzer

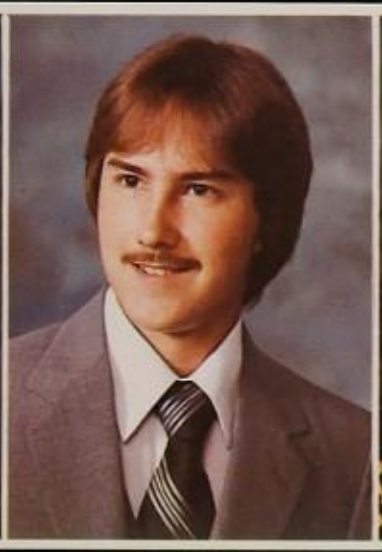
Horace Logan

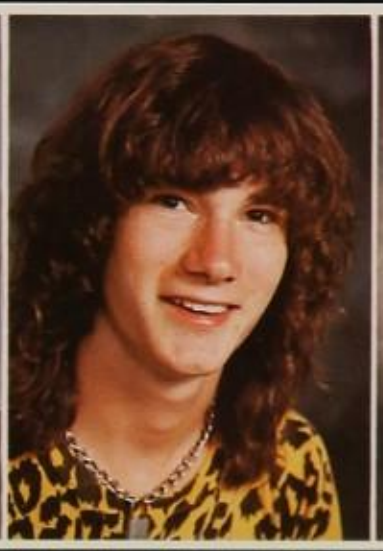
Clark Lovrien

Dona Lovelace

Stephanie Lowrie

Senior makes the most of it between classes

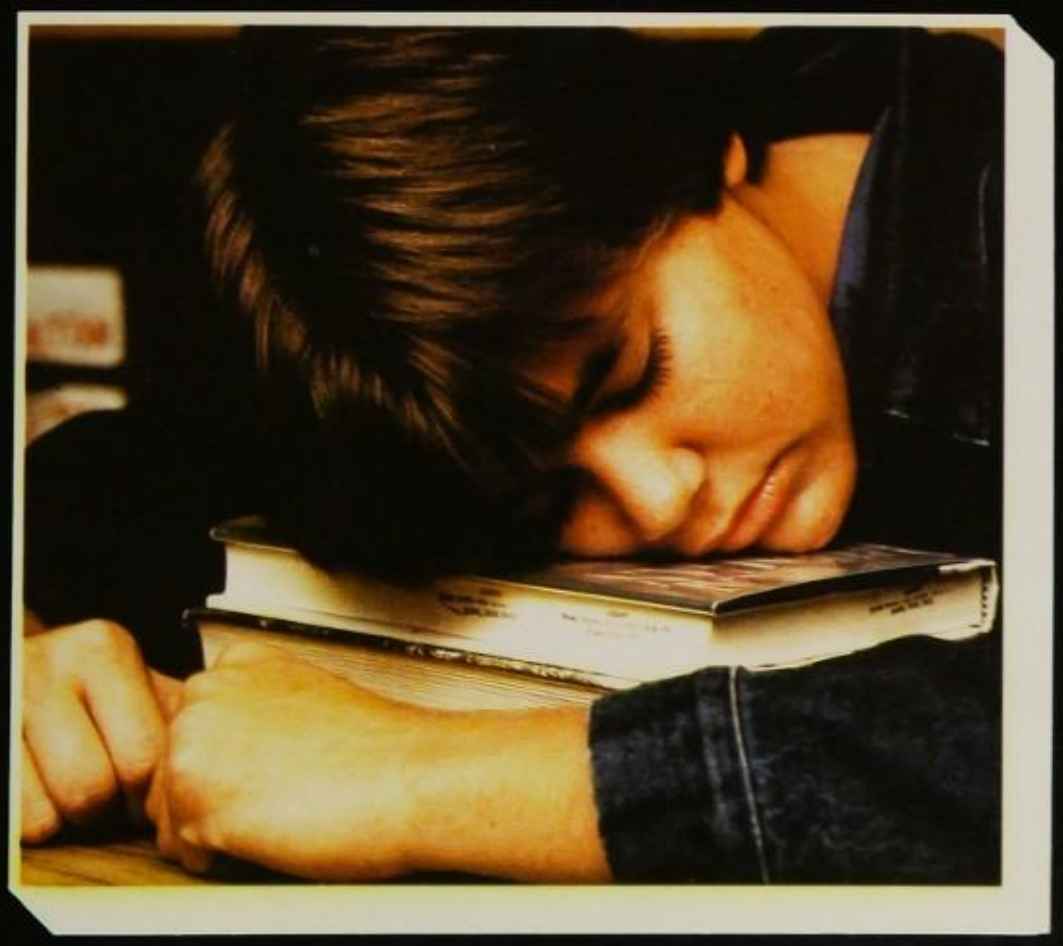
Catching a few winks, senior Dennis Gaubatz makes the most of the seven-minute break between classes.

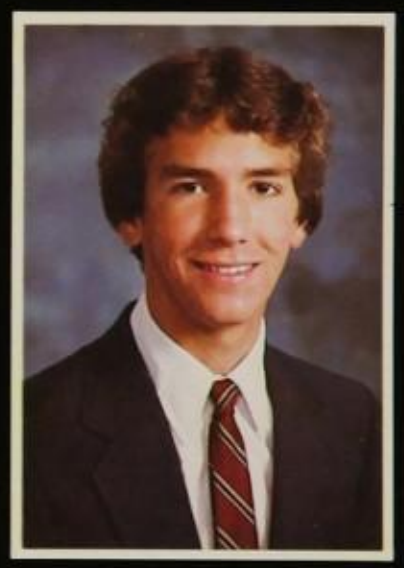
Robert Lucey

Teri Luke

Charlene Lukei

Elise Luksa

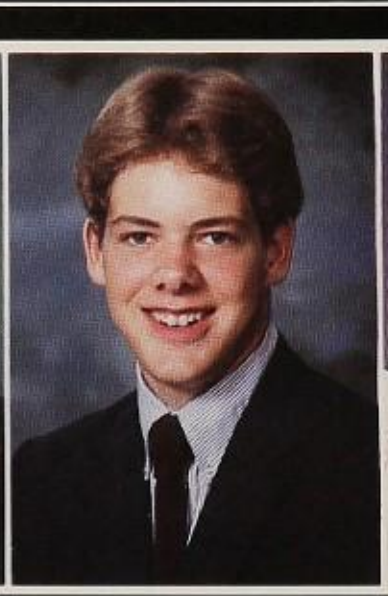
Barry Luther

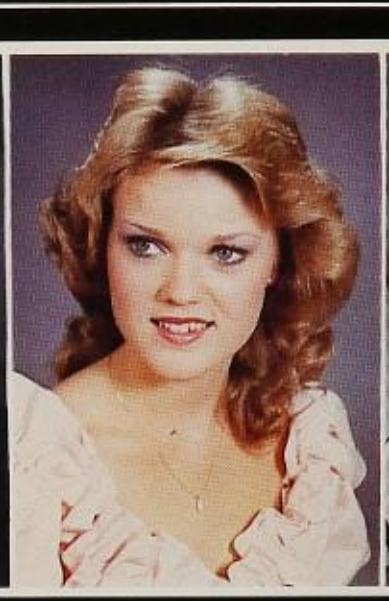
Sabrina Lynch

Carla Lyons

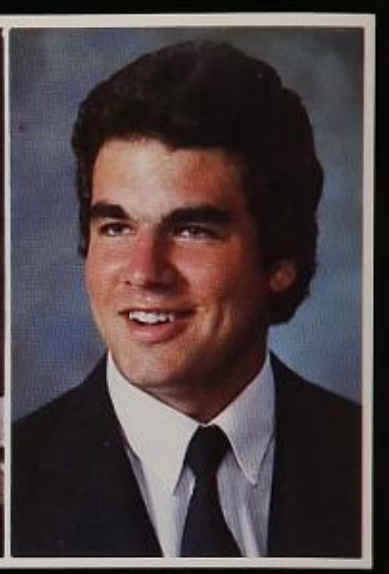
Daniel Macchio

Directory well received

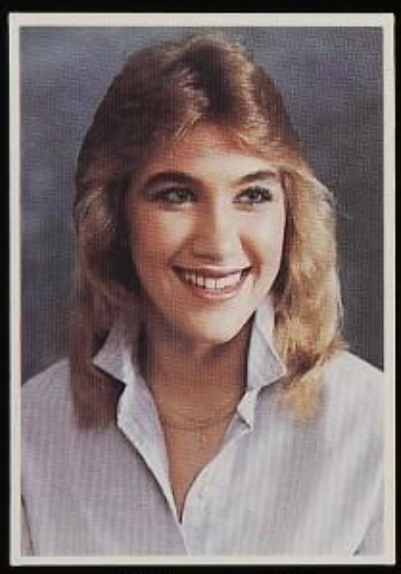
Jill MacDonald

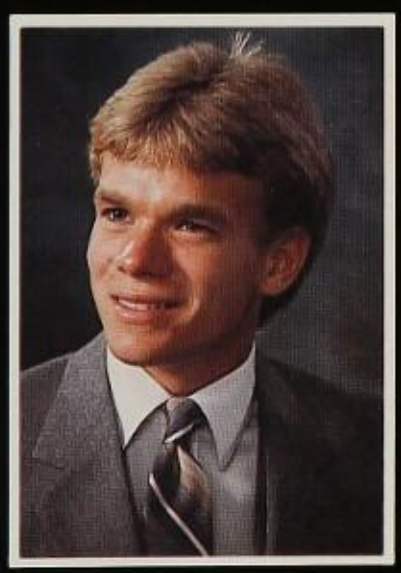
Jonathan Mack

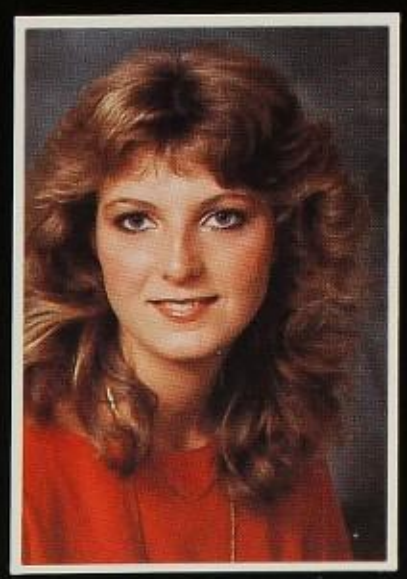
Anita Magnus

During school registration, seniors Debbie Ragland and Linda Peterie take down phone numbers for the student directory.

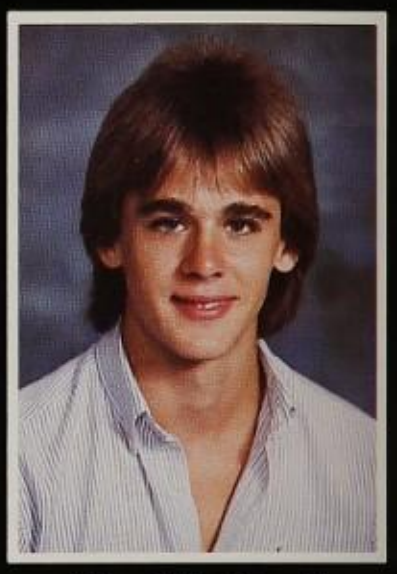
Robert MacDonald

Maria Maggiore

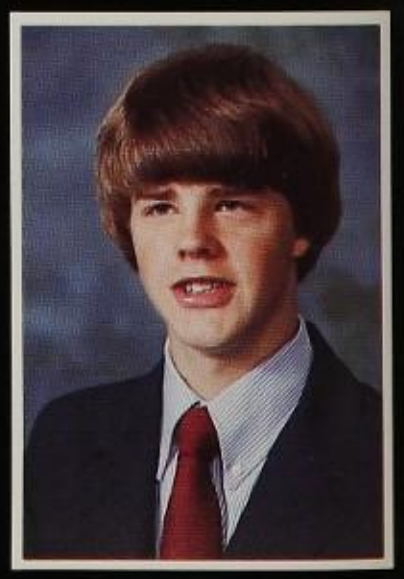
Bruce Magnuson

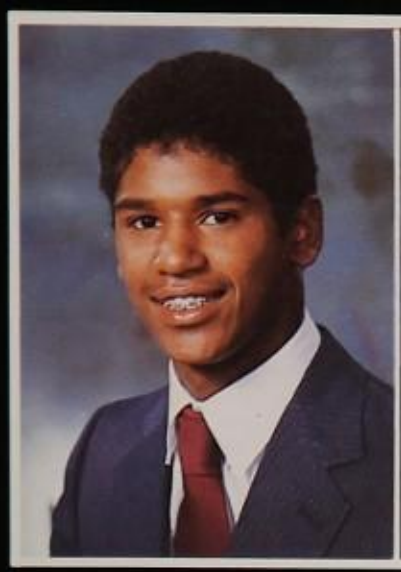
Michael Malone

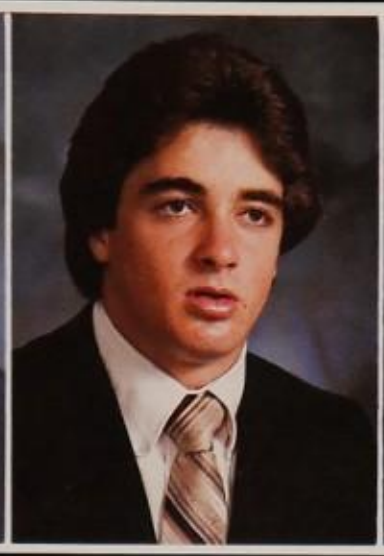
Russell Mancill

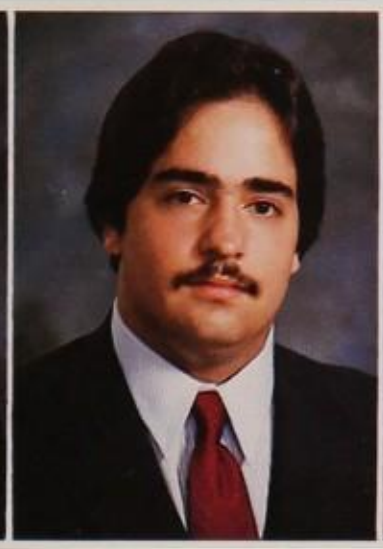
Ralph Maresca

Theresa Marini

Melanie Marks

Kristine Marr

Kris Marricle

Becky Marrs

Jennifer Marrs

Lynn Marshall

Kevin Marston

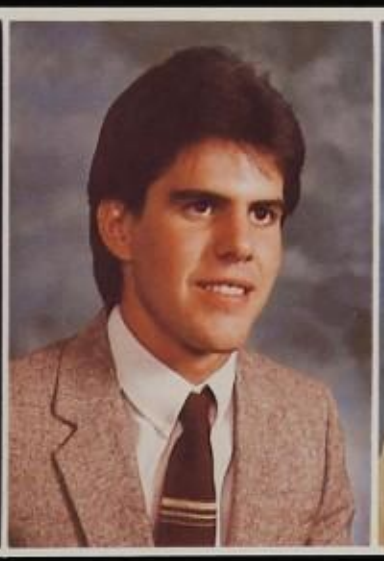
Jeff Martin

Lisa Martin

Lori Martin

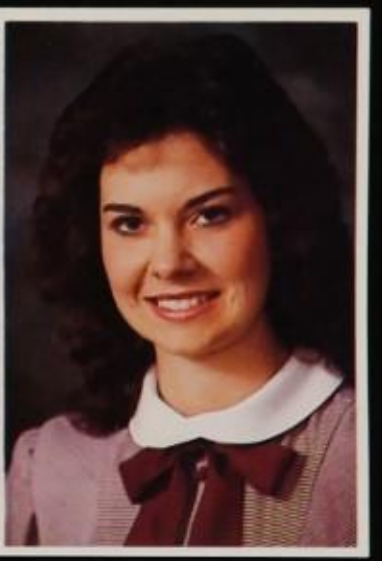
Tracy Martin

Veronica Martinez

Ivonne Marull

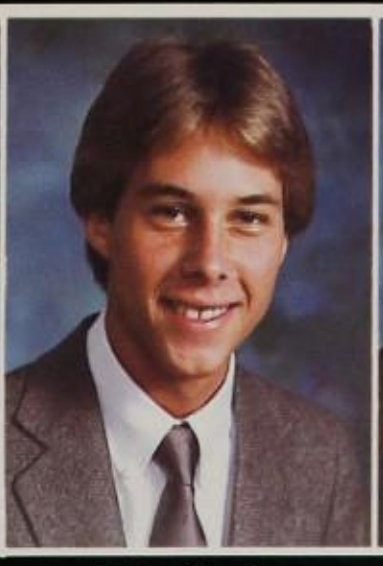
Brian Mauk

Doyle Mauney

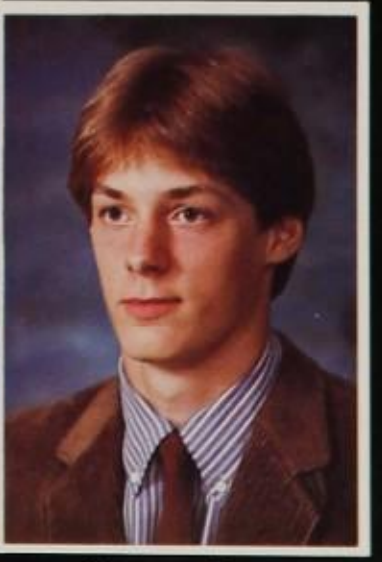
Vincent May

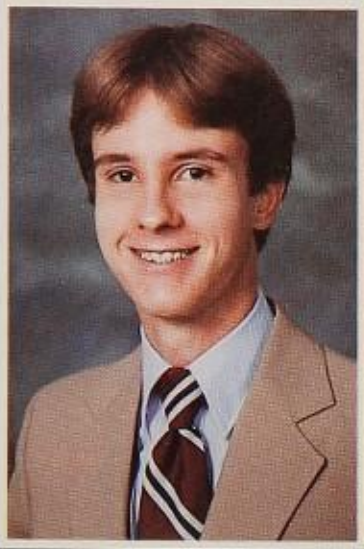
Michael Mayes

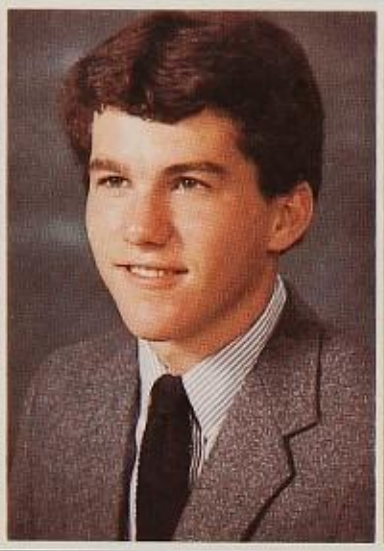
James Mayfield

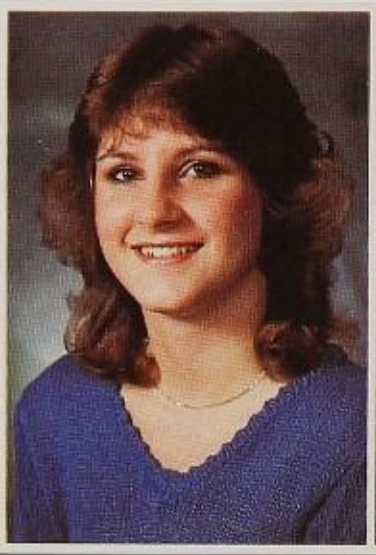
Elizabeth Mays

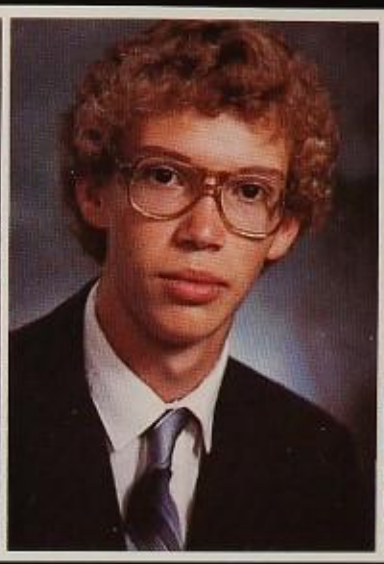
Ronald McAda

Mia McBee

Sharon McCann

Tamra McClintic

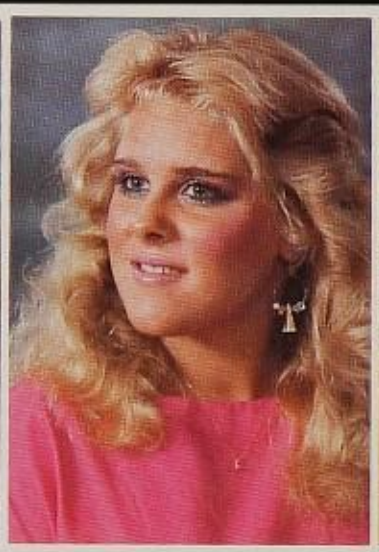
Tracy McConnell

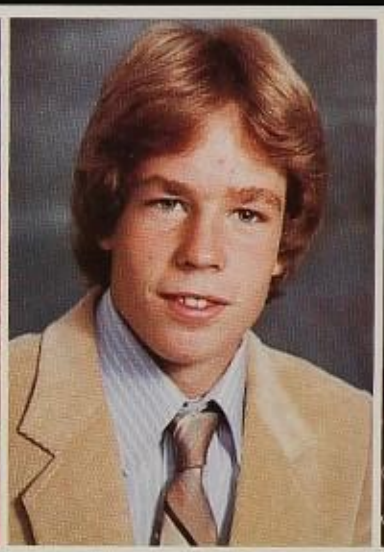
Dalton McCorkle

Patricia McCreary

Margaret McDermott

Katherine McDonald

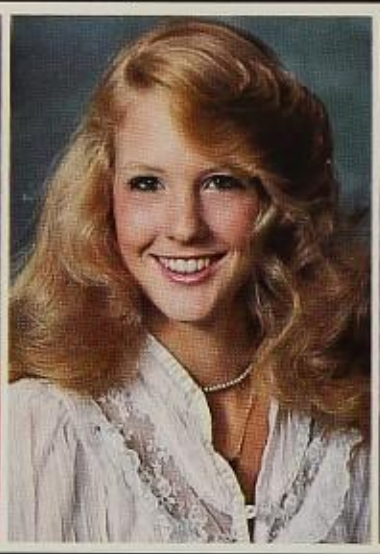
Donna McElroy

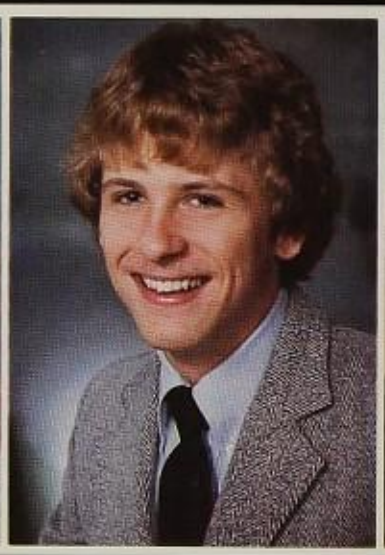
Kevin McEvoy

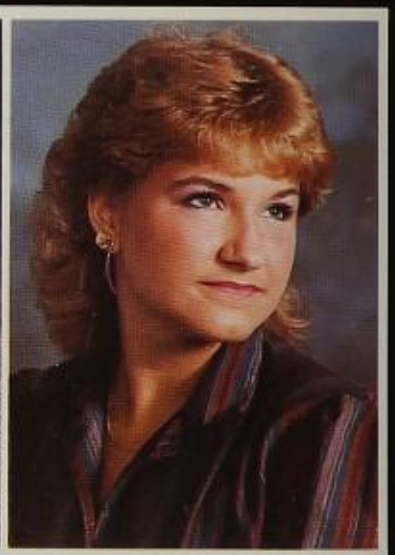
Susan McGee

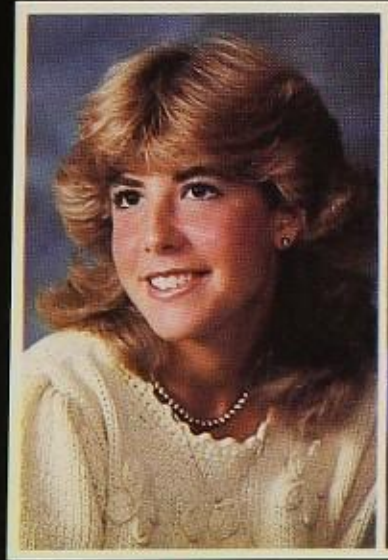
Cathi McGovern

Rhonda McHargue

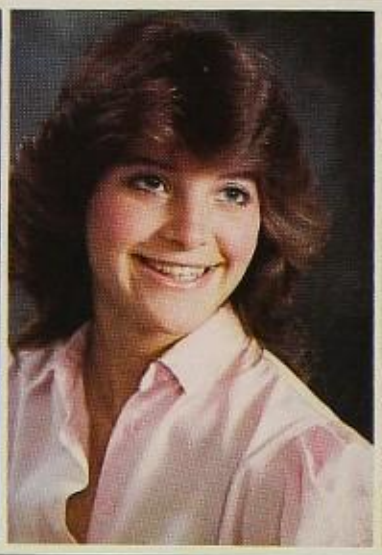
Laura McKay

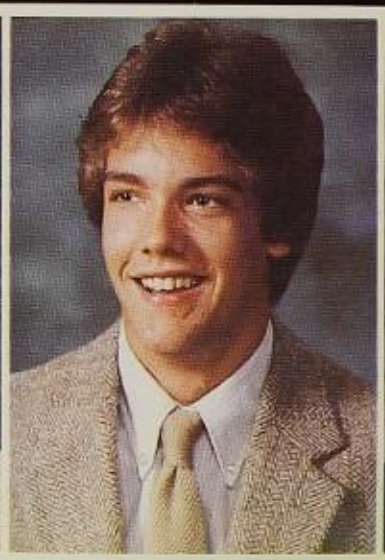
Pat McKool

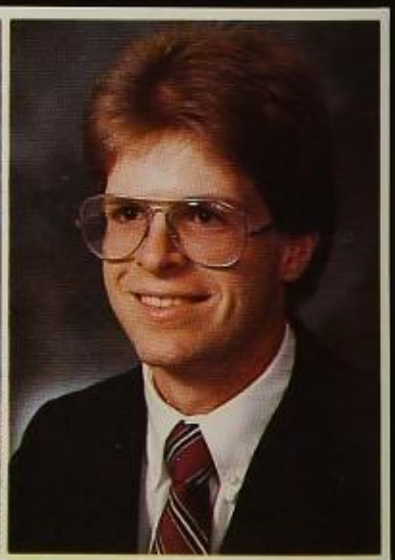
Sean McMahan

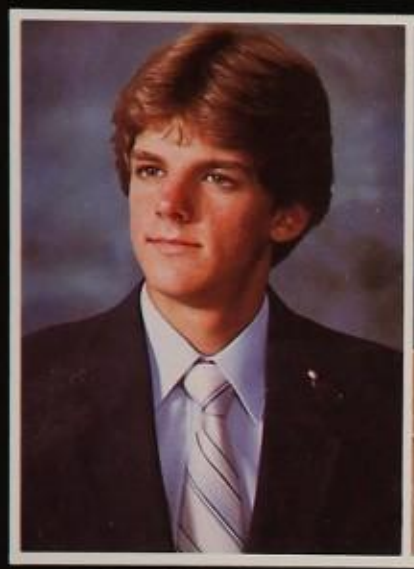
Kevin McManus

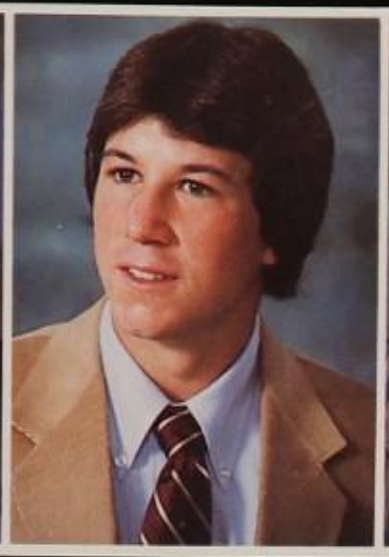
John McMindes

Kris Ann McNatt

John McQuarie

Mark Medlock

Pamela Meek

Elisa Melby

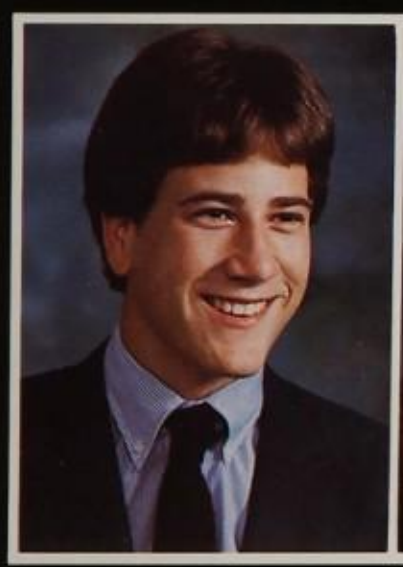
Matthew Melton

Jan Meredith

Cats review victories

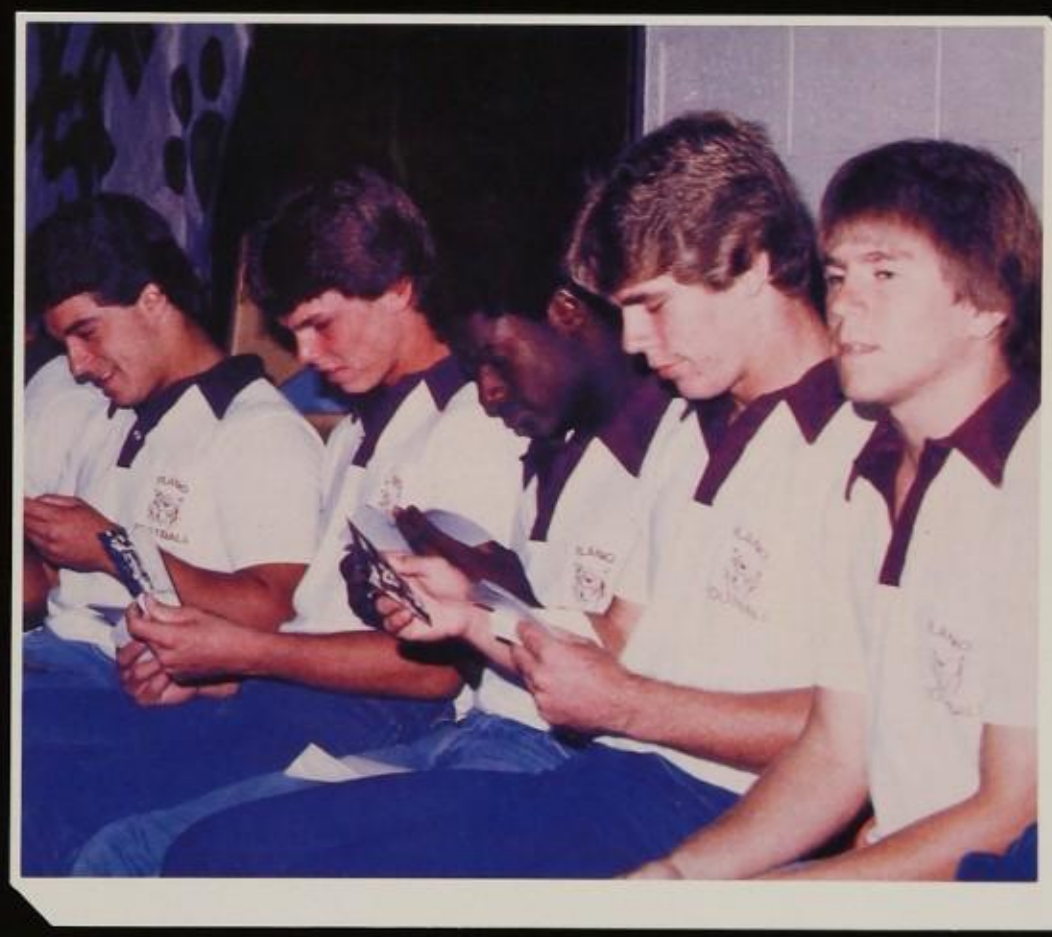
During a Wildcat pep rally, the football team members glance through snapshots from previous victories.

June Merrill

Linda Metz

Christopher Michael

Deanna Middleton

Kenneth Midgley

Seniors show originality

In a group display of spirit, the Wild Bunch poses as professional boxers during the Plano vs. PESH pep rally.

The band begins to play and the cheerleaders run on to the floor. It's the beginning of another Plano pep rally and what would it be without "The Wild Bunch?" Who can but laugh at a group of guys that dress up as drill team members, Hare Krishnas and sometimes outrageous characters.

"The Wild Bunch gives us an opportunity to support our football team in a humorous way," said member Kevin McManus.

The original Wild Bunch was a group of college students who got together at Longhorn games and cheered their team. Because of their crazy cheers and unpredictable antics, a sports writer dubbed them "The Wild Bunch." Doug Damewood, now a cheerleader sponsor at Vines, passed his memories of the original Wild Bunch on to the 1982 PSHS graduates who formed the first Plano Wildcat "Wild Bunch." Admired for their originality and enthusiasm, the Wild Bunch has become a part of Plano's tradition.

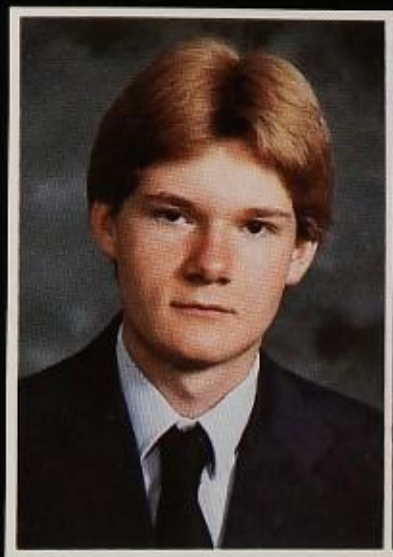

Jens Mielke

Tamela Milam

Yvonne Miles

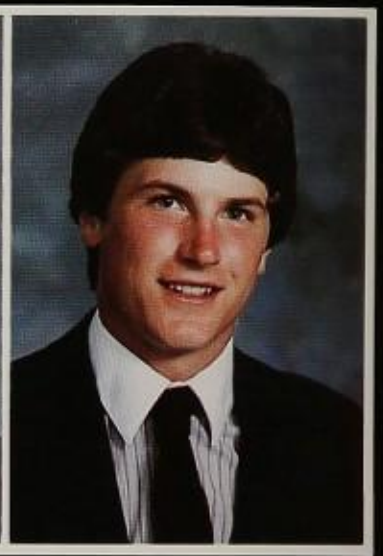

Brett Millender

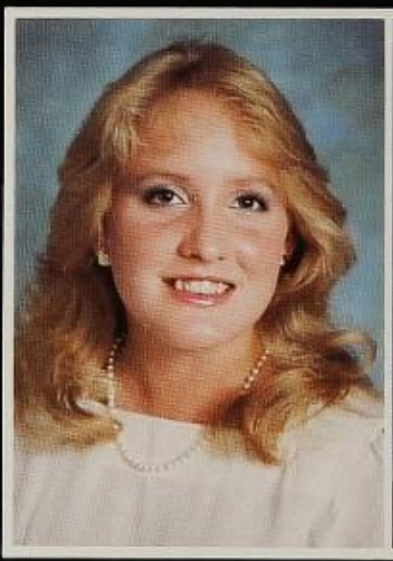

Anjanette Miller

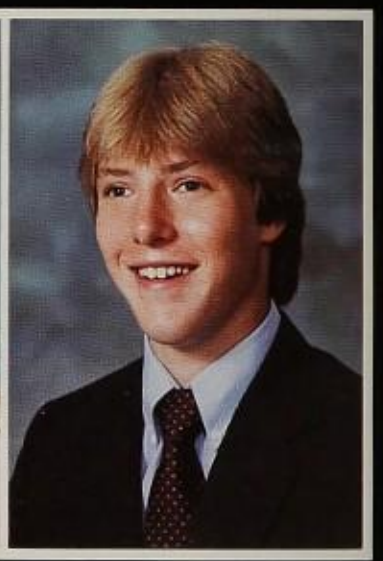

Brian Miller

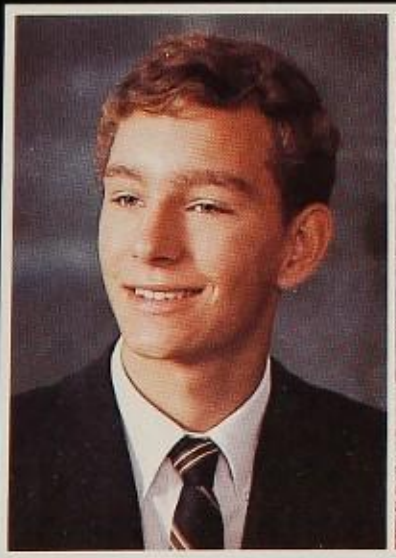

David Miller

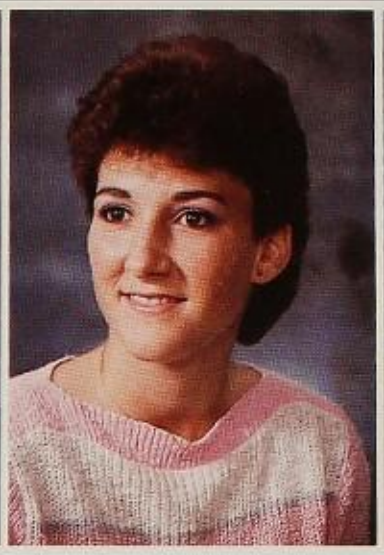

Julie Miller

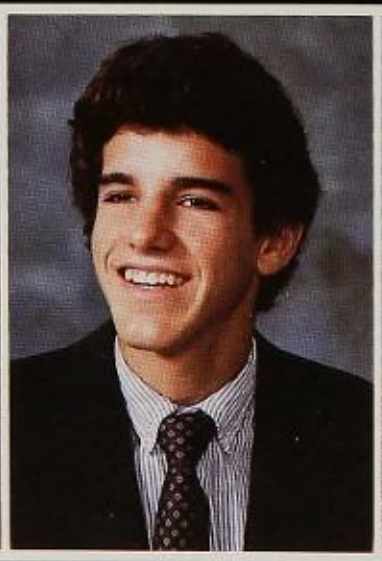

Paul Miller

Paula Milligan

Elizabeth Mills

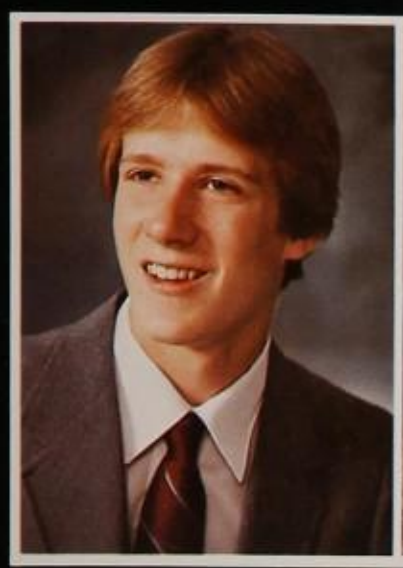
Chris Mitchell

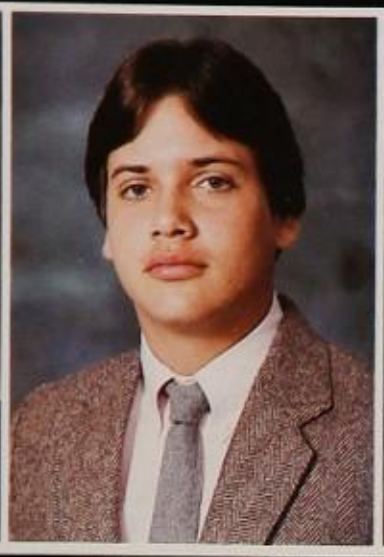
Andrew Mock

John Moegring

Frank Moffitt

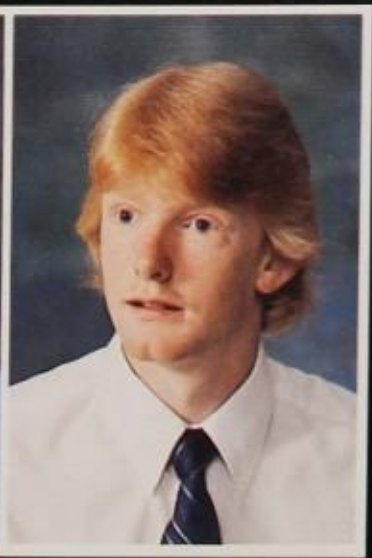
Jeffery Monroe

Michelle Montanaro

Kimberly Moody

Amanda Moore

Frances Moore

Heidi Moore

Jane Moore

Cynthia Moorehead

Tama Moritz

Kim Mormon

Arthur Morris

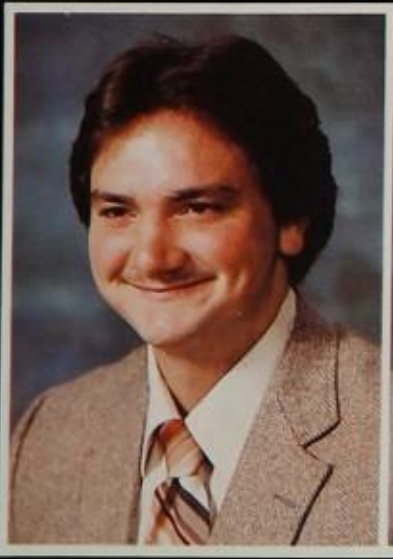
Daniel Morris

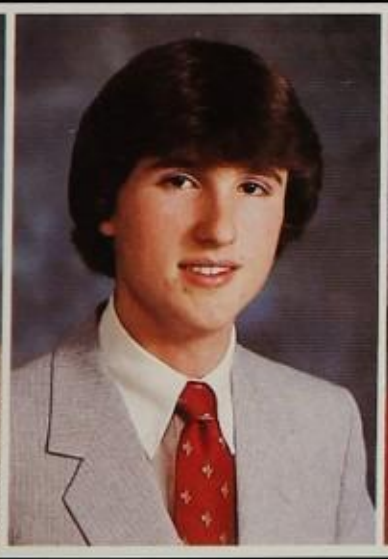
David Morris

Deborah Morris

Kerry Movassagh

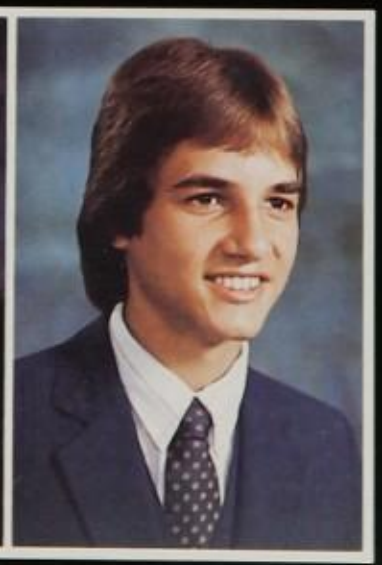
Curtis Mulkey

Erin Mullen

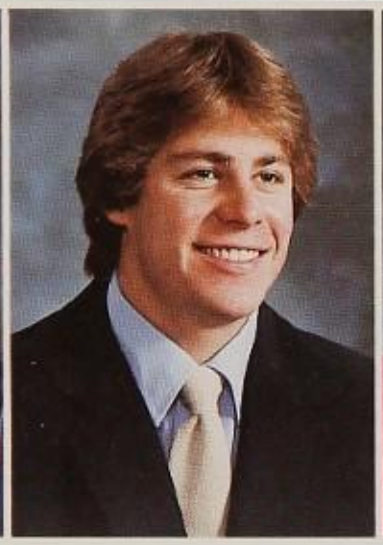
Mark Muller

Sandra Munn

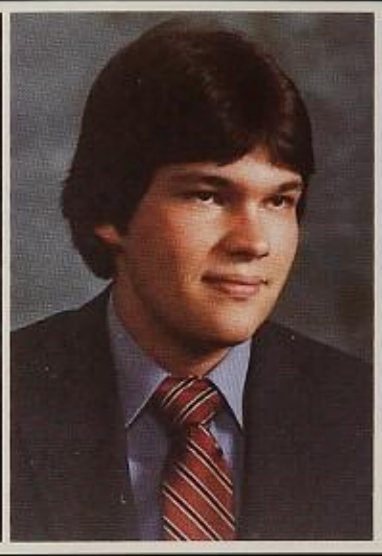
Bradley Murano

Purna Murthy

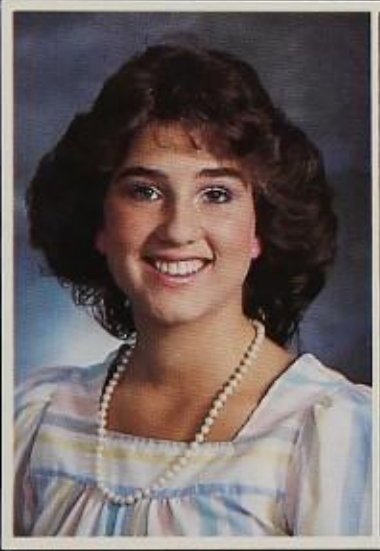
Joann Musco

Lisa Myer

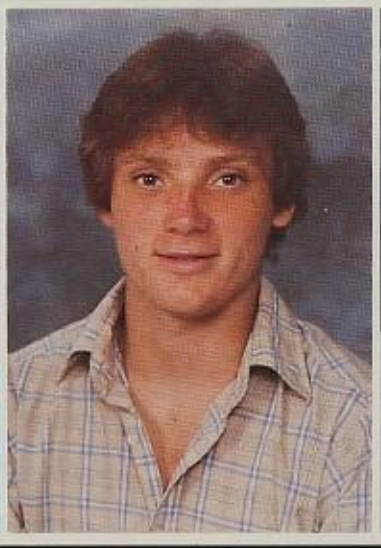
Michael Myers

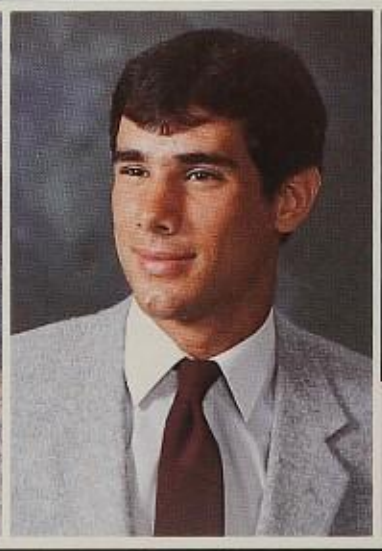
Robert Myers

Julia Nadell

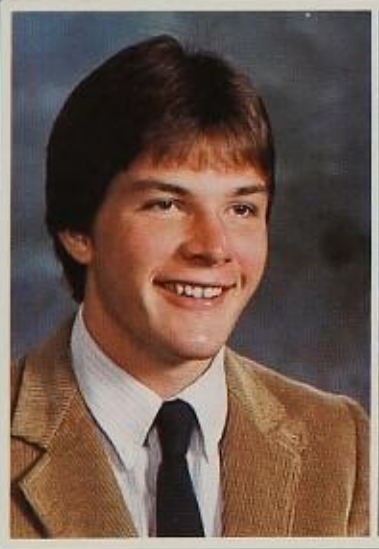
Richard Nagel

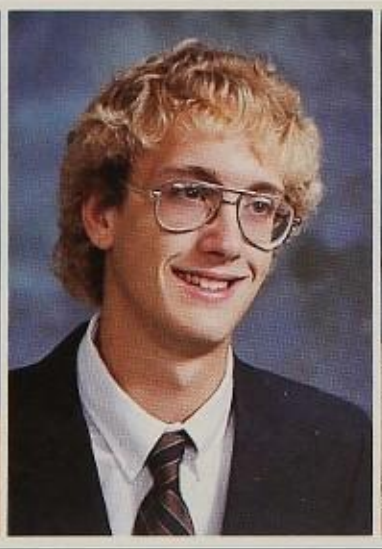
Jeffrey Nalley

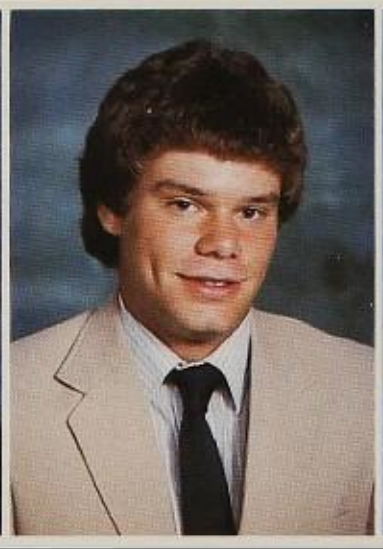
Barry Neese

Jennifer Neidig

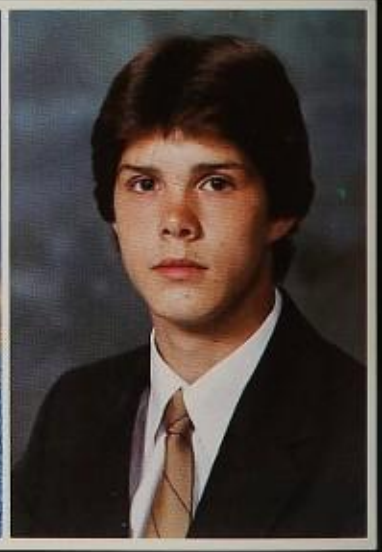
Joseph Neifert

Lynn Nelson

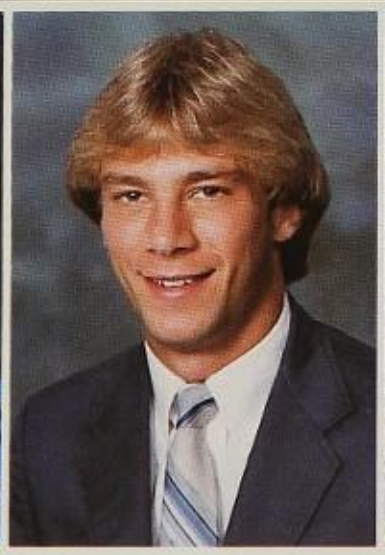
Todd Nevill

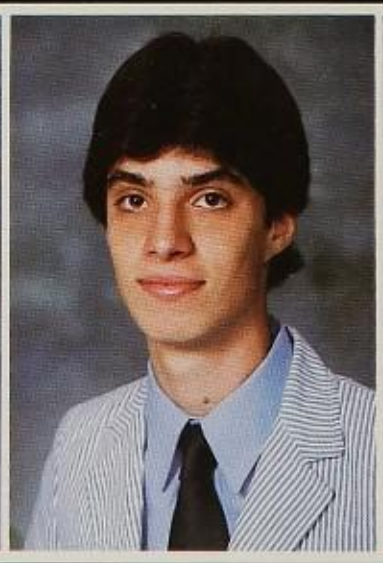
Craig Nicholas

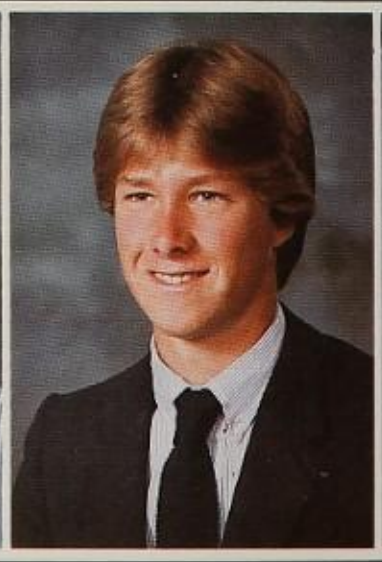
Larry Nichols

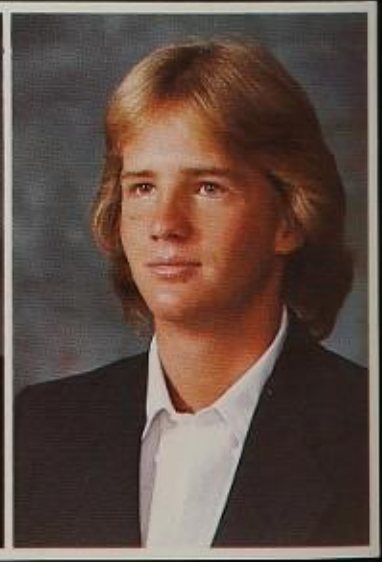
Bruce Niedermeyer

Artists place in contest

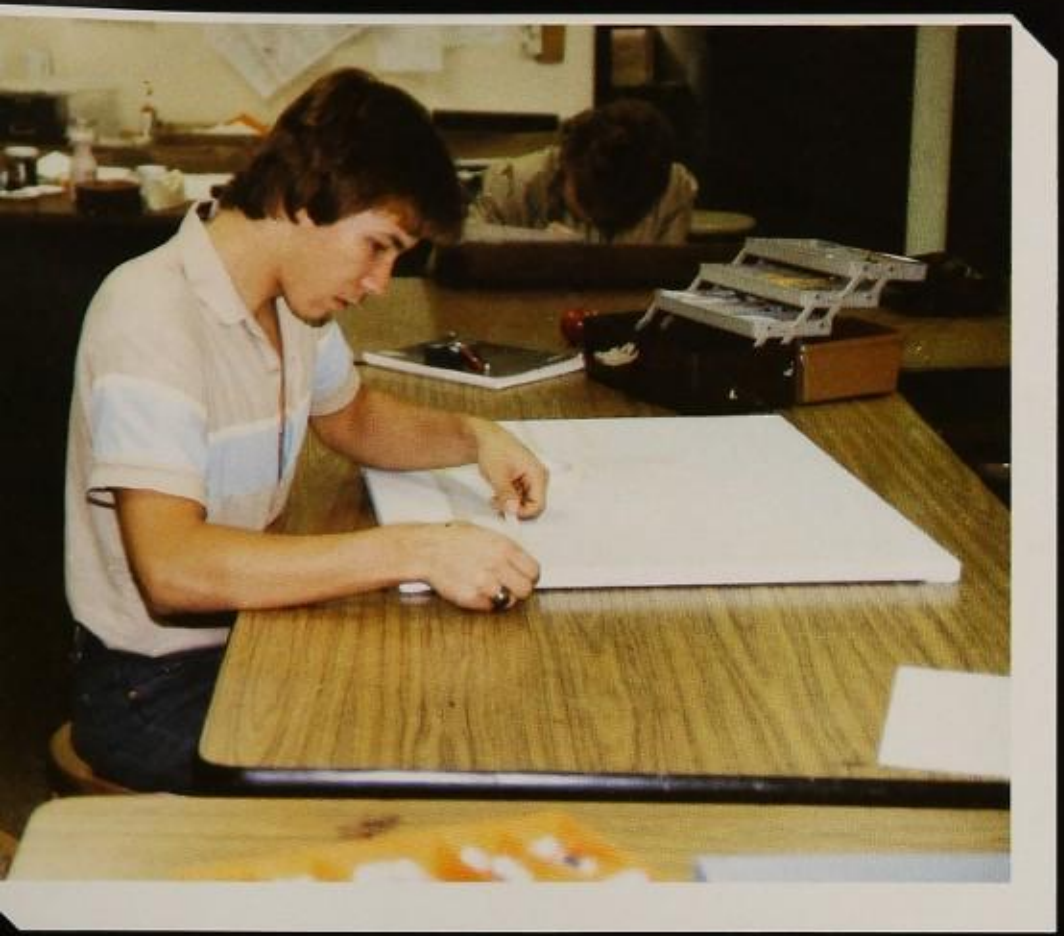

o begin a hard edge acrylic painting, commercial art student Chris Vencevich pes off areas of his canvas.

Susan Noble

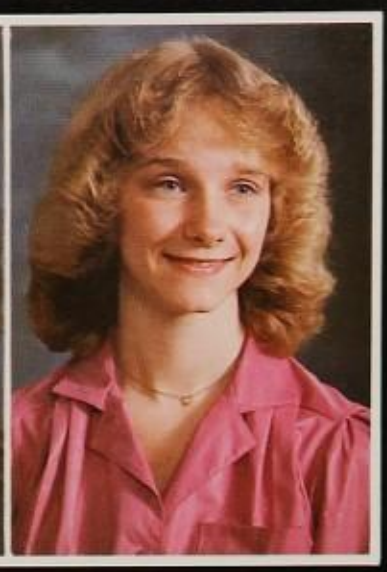

Linda Noton

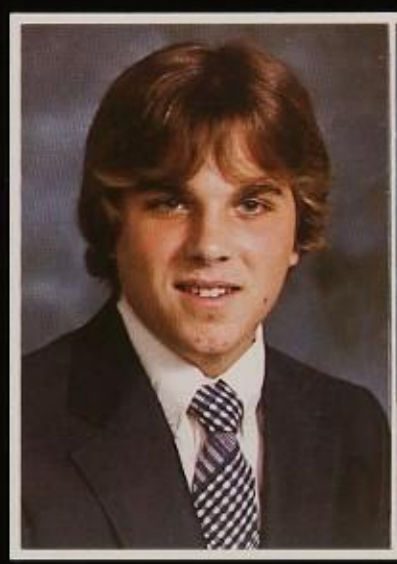

James Oberhofer

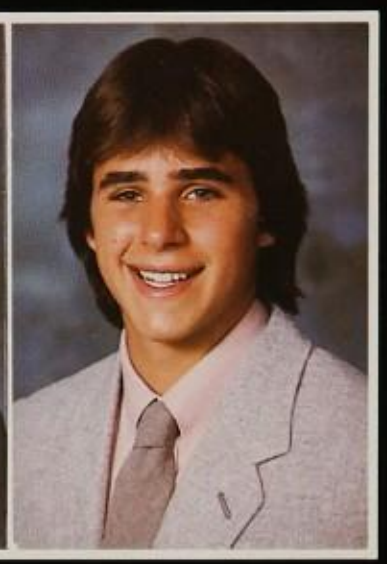

Jeffrey O'Brien

Kelly Olson

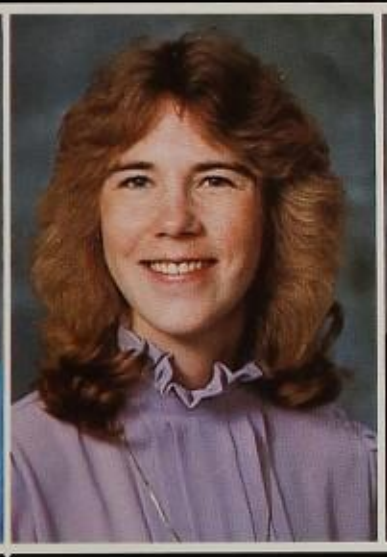

Susan Olson

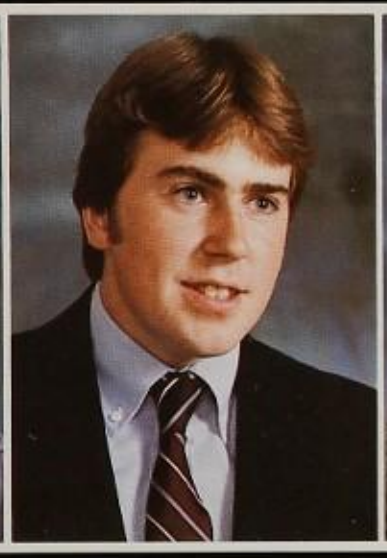

Michael O'Malley

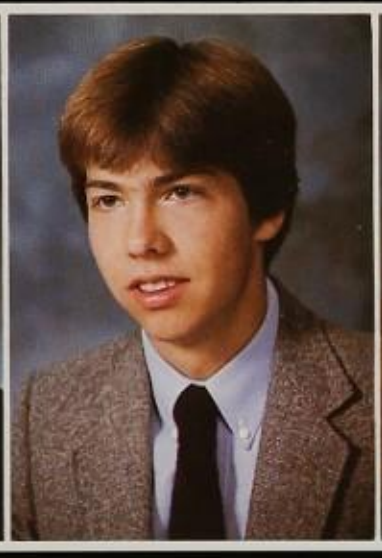

Danny O'Neil

Holly Oneal

Richard Oneal

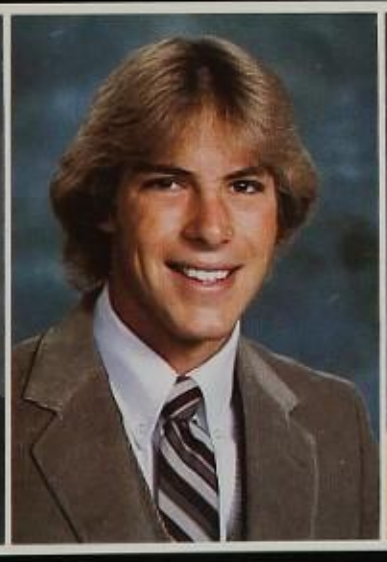

Robert O'Neil

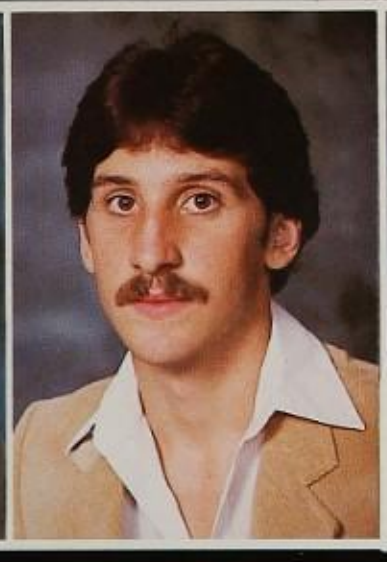

Brian O'Reilly

Kevin O'Reilly

Ana Orozco

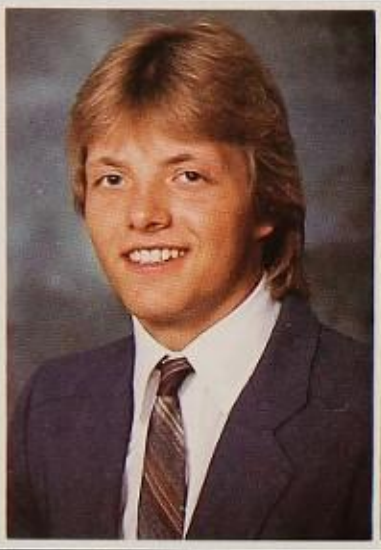
Anthony Osborne

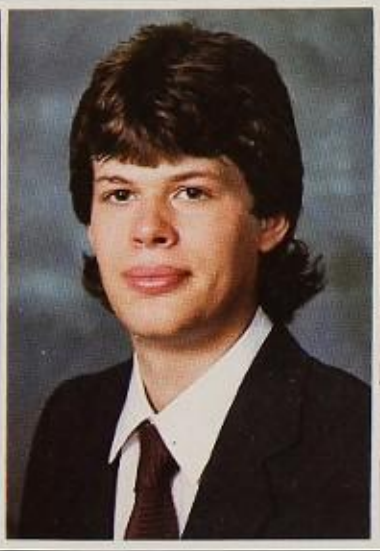
Wade Osborne

Tracy Owen

Rhonda Oye

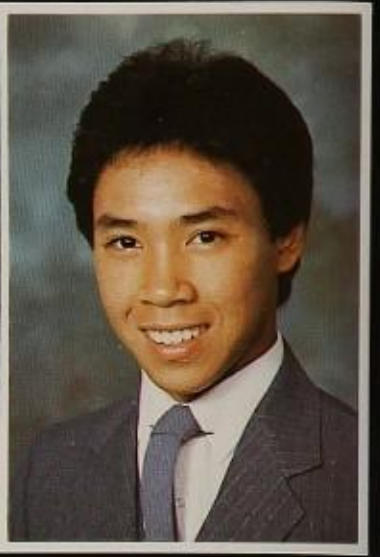
Rafael Palaganas

Homework puzzles seniors

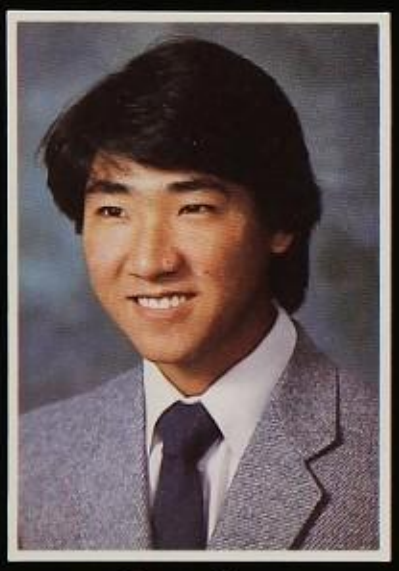
Jimmy Pang

Seniors Darin Thorpe and David Triptow exchange puzzled glances while correcting homework during math class.

Teresa Pannell

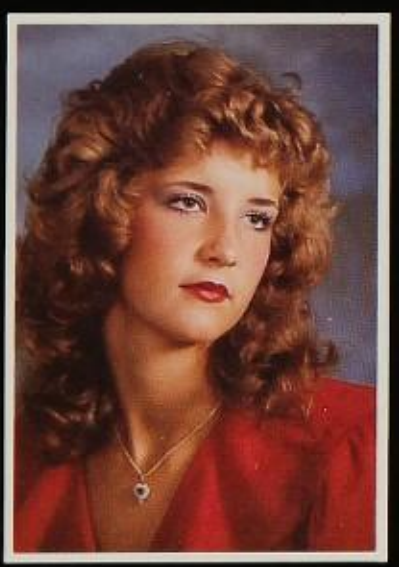
Cathy Park

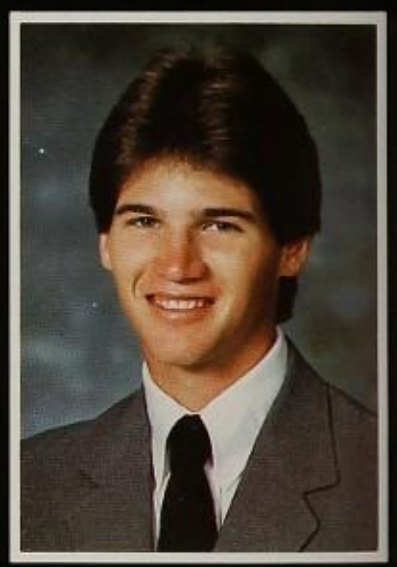
Jeffrey Parrack

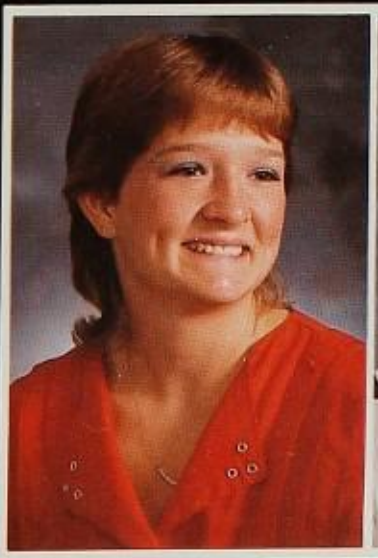
Carol Parsons

Donna Pasarew

Anita Paul

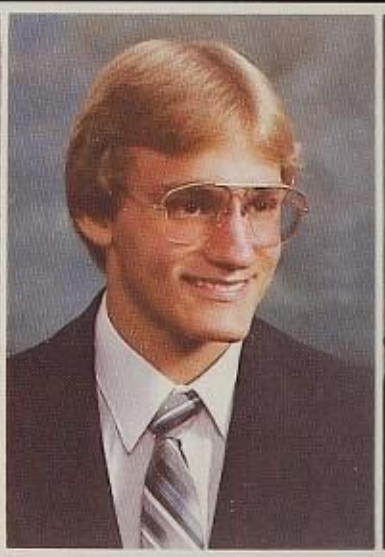
Jeffrey Payne

Stephanie Peck

Melissa Peek

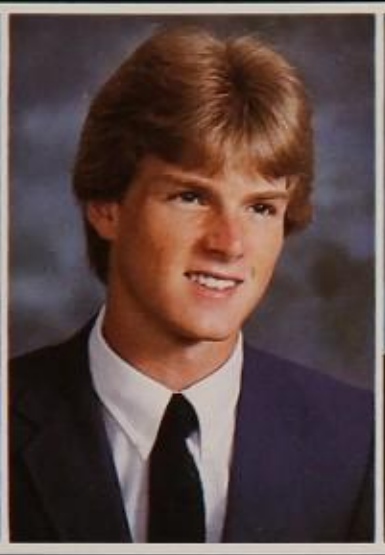
Scott Pemberton

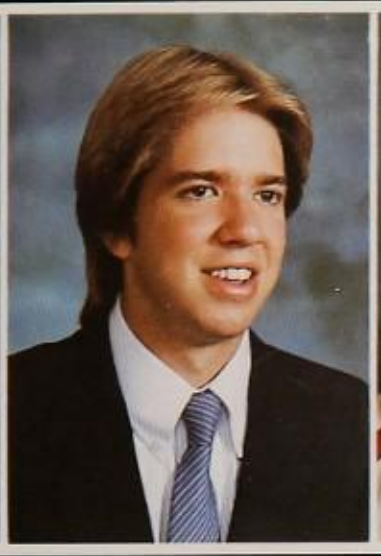
Brian Pence

Laura Penszky

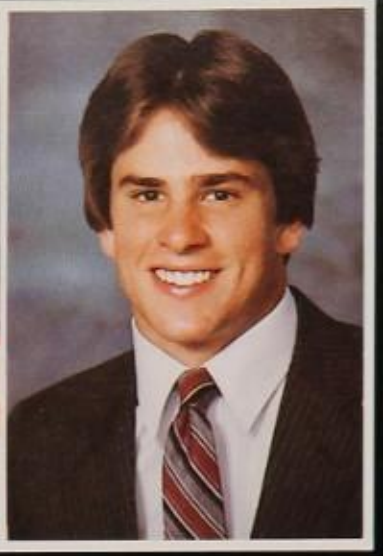
Randal Perrin

Linda Peterie

Scott Peters

Brooke Pettegrew

Jennifer Pettijohn

Trey Petty

Melissa Phelan

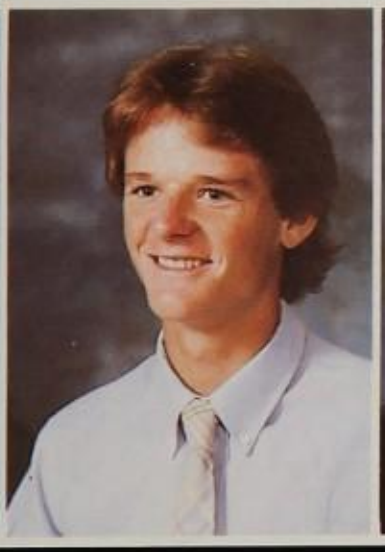
Keith Phildius

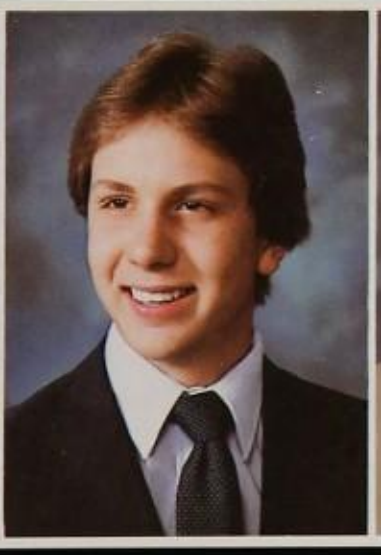
David Phillip

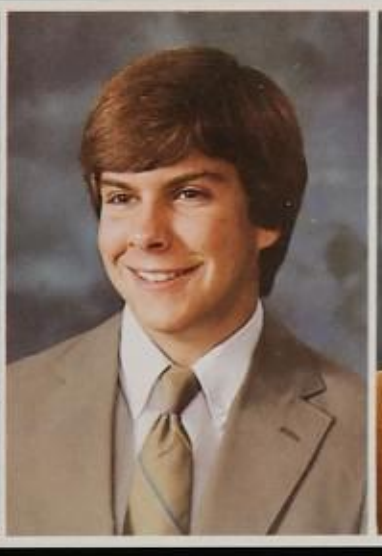
James Phillips

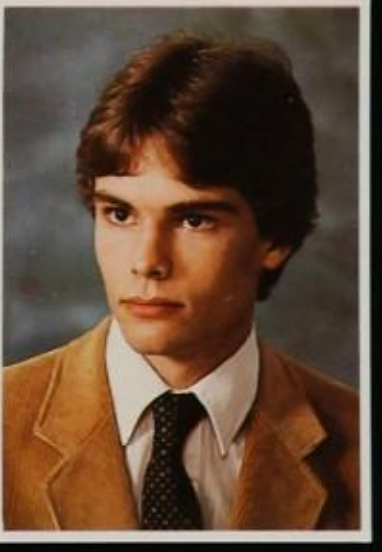
John Phillips

Kimberly Phillips

Crystal Phipps

Toni Pierce

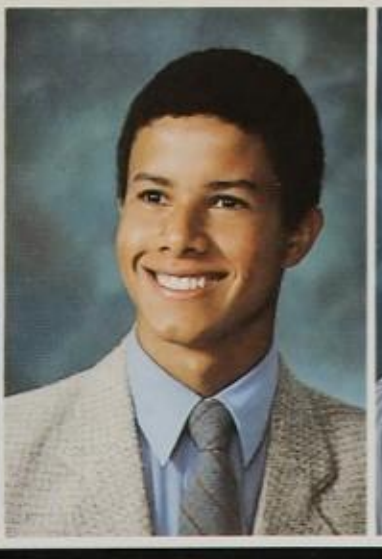
Luiz Pinto

Cynthia Pitcock

Halftime captivates fans

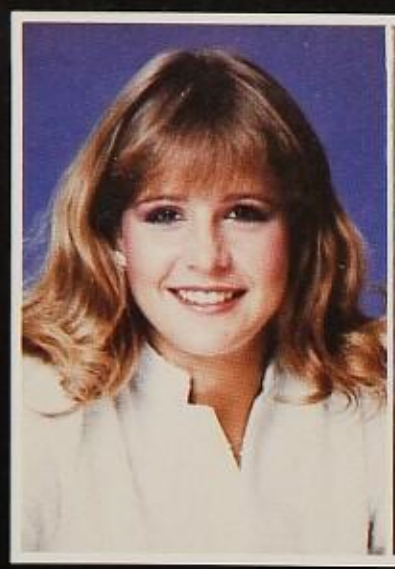

Kelly Plazak

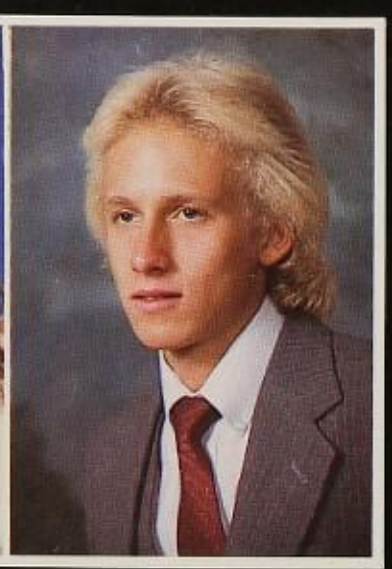

John Podowski

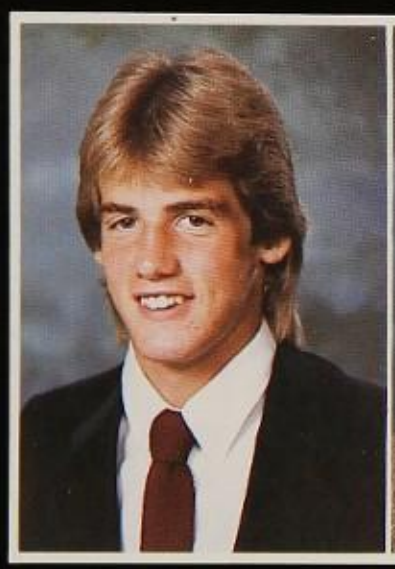

William Pollard

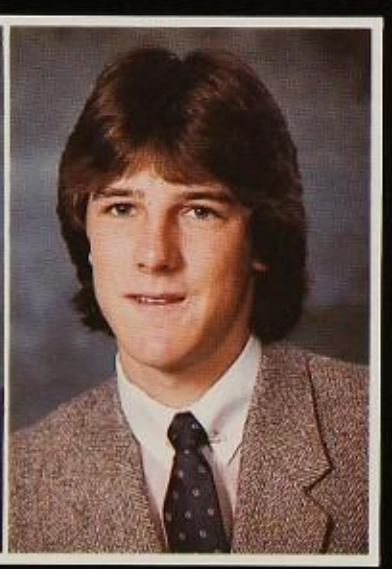

Joe Pollock

Drill team managers Renee Allen and Julie Truitt join with friends to watch the Planoettes halftime show from the sidelines.

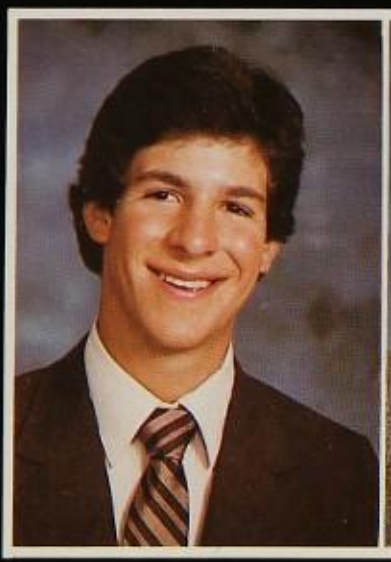

Alan Pope

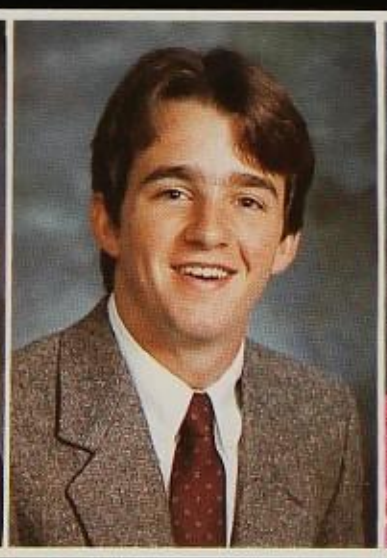

Eric Porter

Trisha Powell

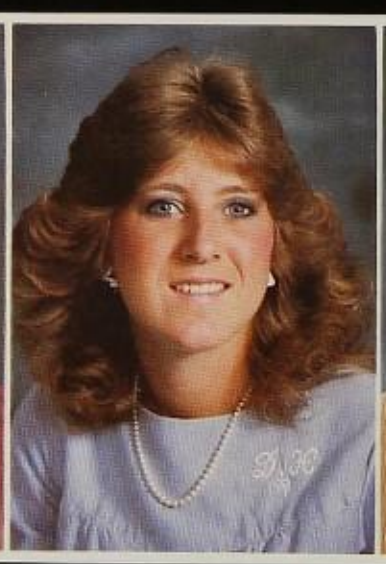

Tracye Prescott

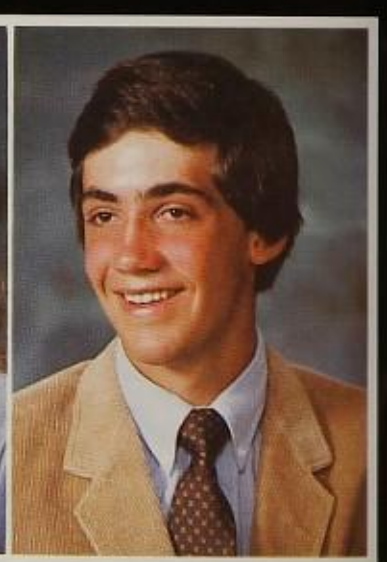

Brian Price

Carl Ann Priest

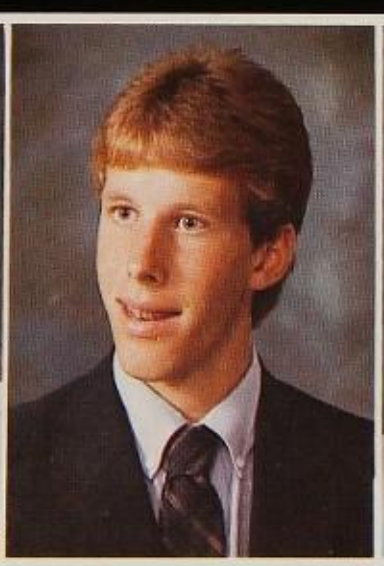

Curtis Pringle

Janae Prudhomme

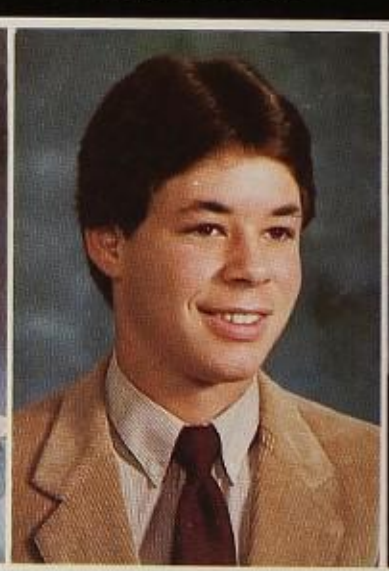

Gary Quarles

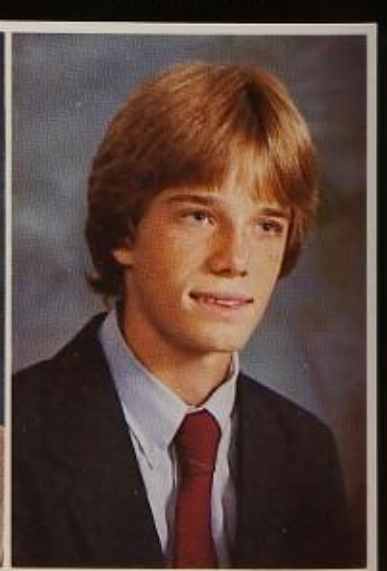

Gary Quick

John Rager

Deborah Ragland

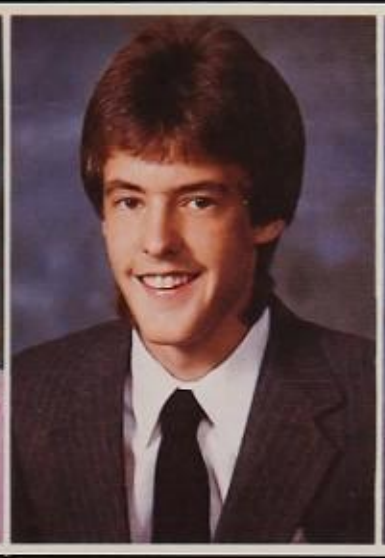
Douglas Raines

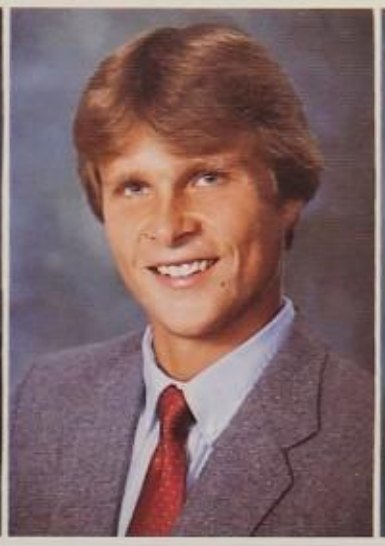
Richard Raines

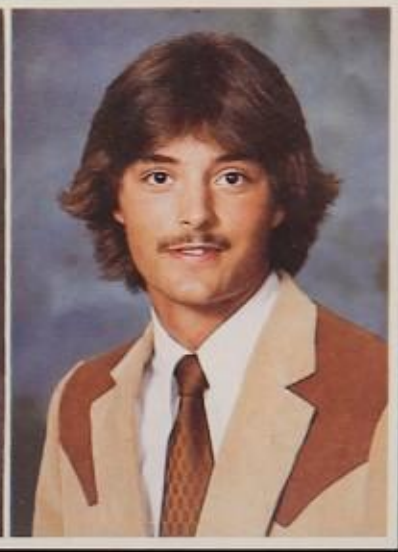
Carl Raleigh

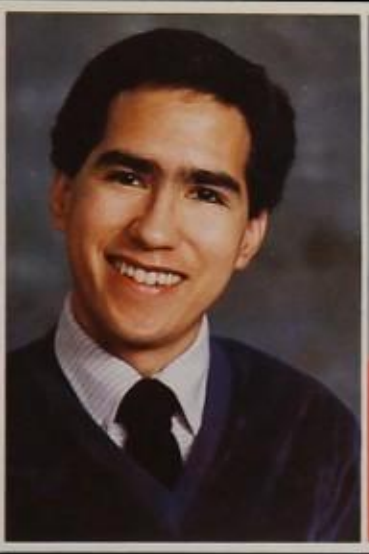
Raul Ramos

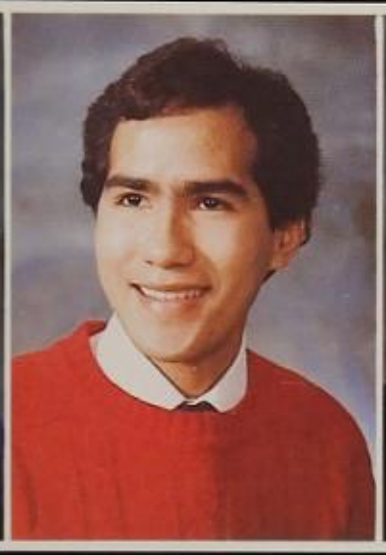
Ron Ramos

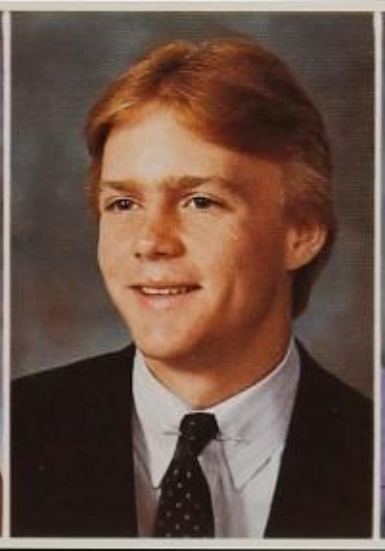
Troy Randolph

Leslie Redden

Paula Reddick

Jennifer Reece

Stephanie Reeves

Per Rendahl

Michele Renz

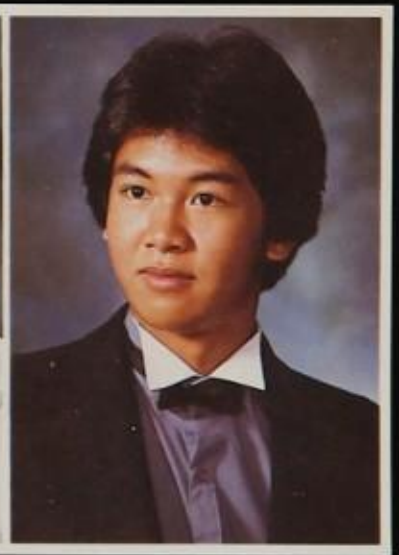
Rex Requilman

Leah Rhoads

Beth Rich

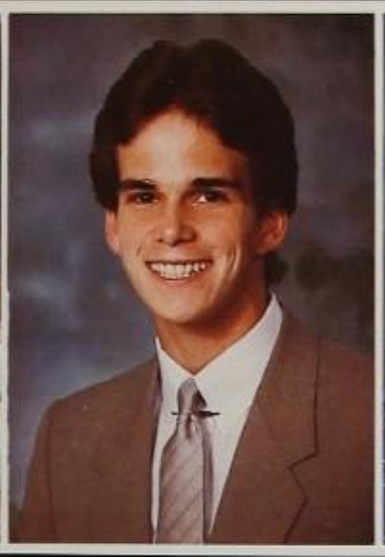
John Richardson

Sheila Richmond

Elizabeth Reynolds

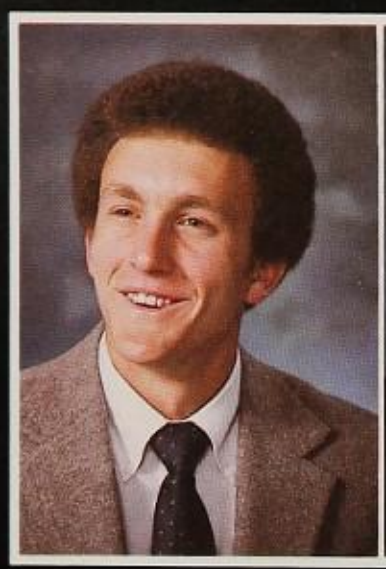
Marcus Riggs

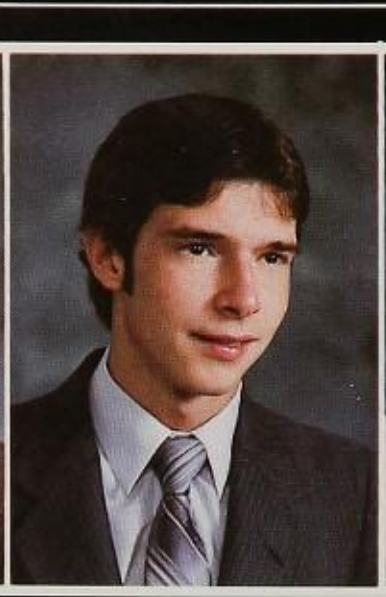
Larry Rike

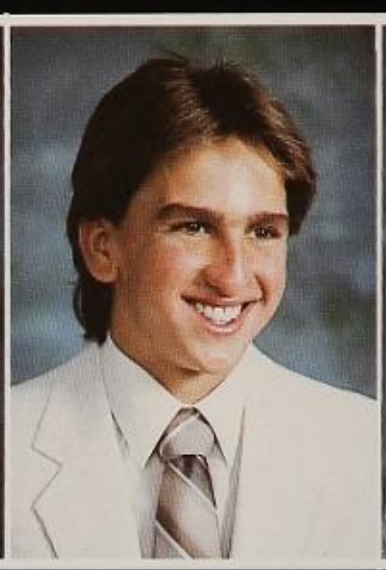
Matthew Riley

Scott Rippel

Norma Rivera

Tim Roach

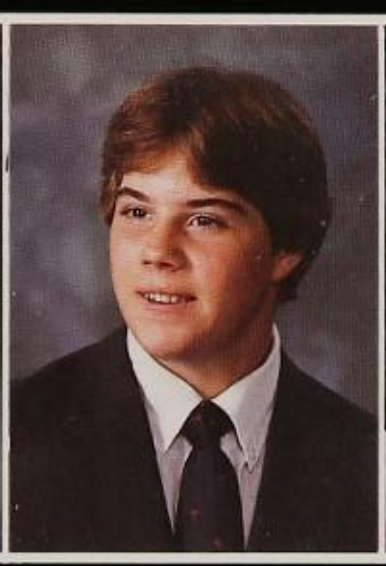
Robert Roark

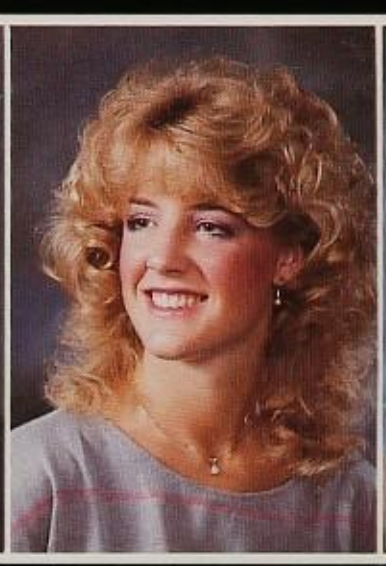
Jennifer Roberts

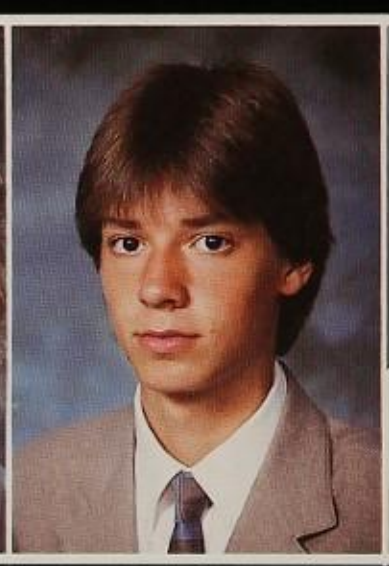
Keith Robinson

Jan Robison

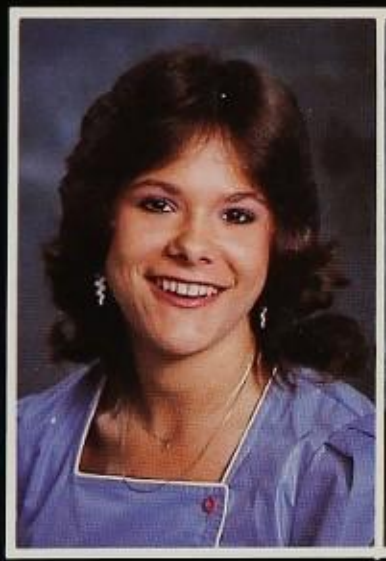
Michelle Rodeghier

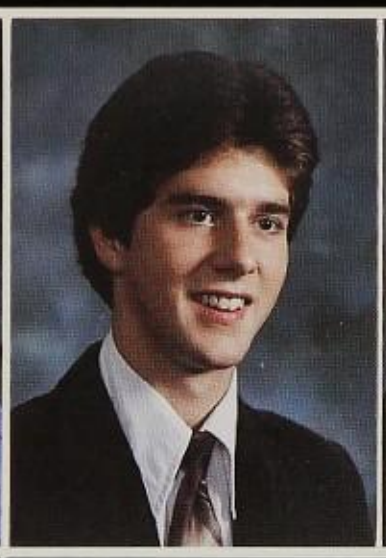
William Rodgers

Paul Rodman

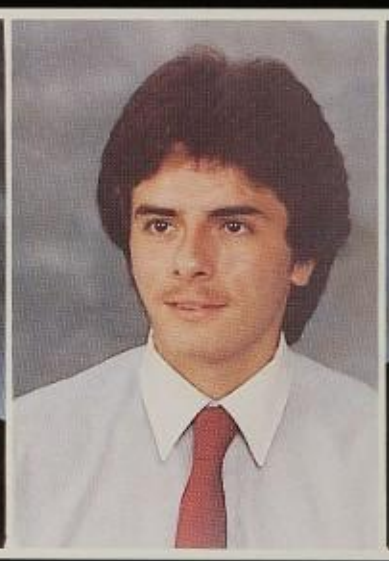
Marco Rodriguez

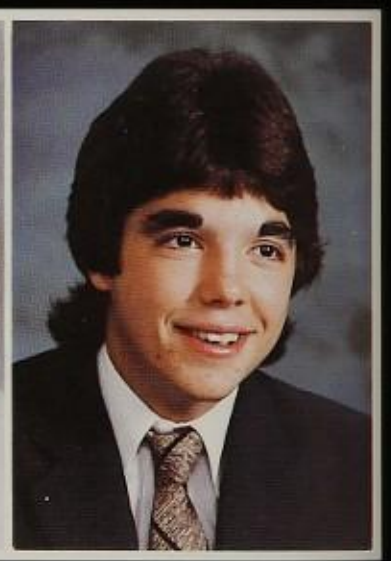
Waldemar Rodriguez

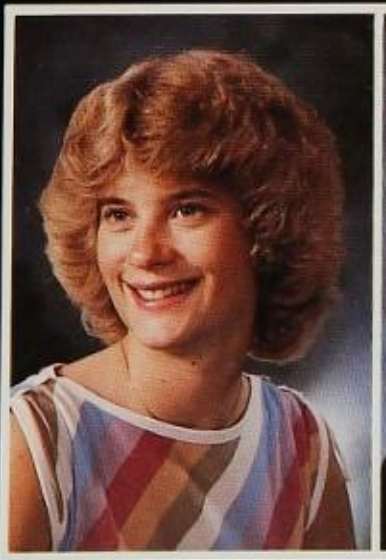
Terri Rogers

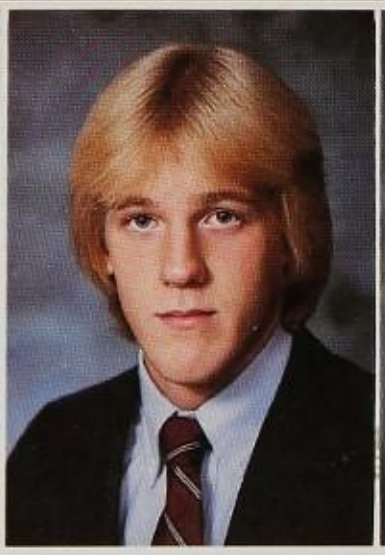
Paul Rokicki

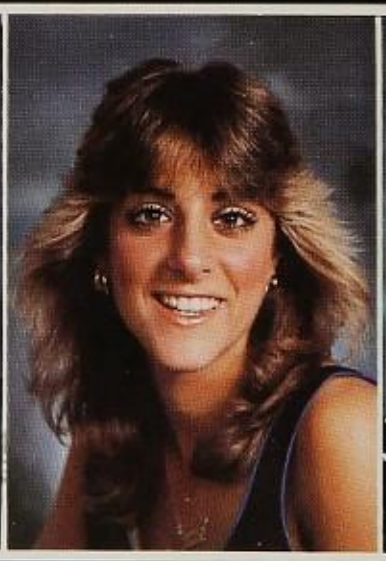
Paula Romoff

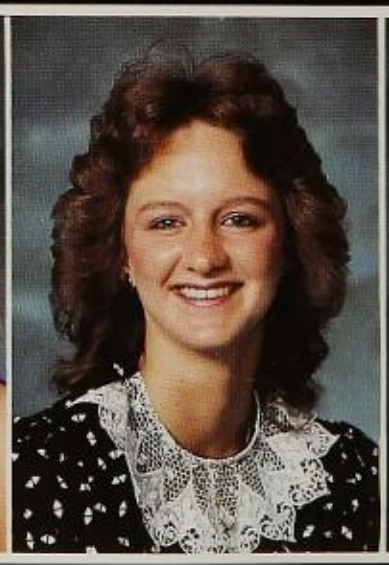
Denise Rone

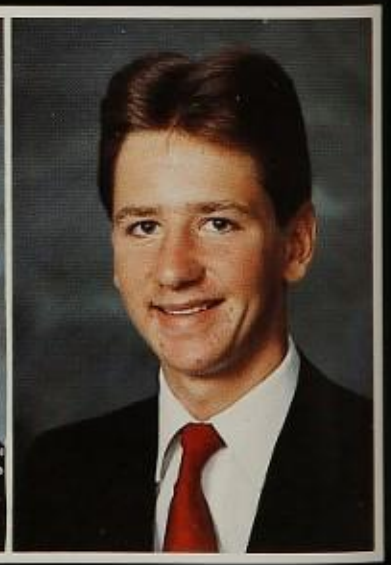
Dennis Rone

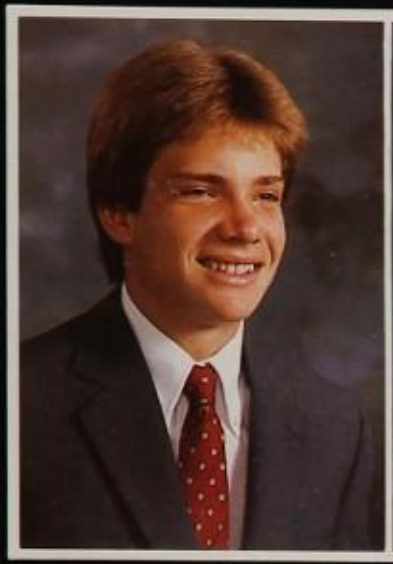
Mark Rose

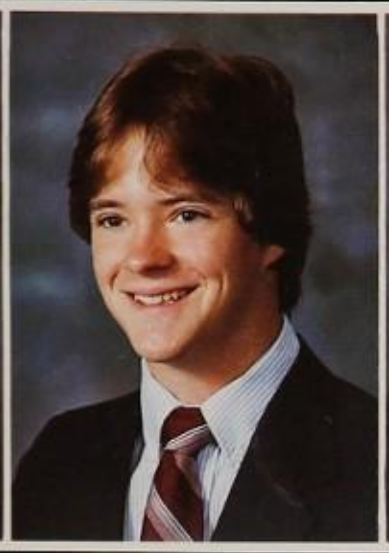
Richard Roseborough

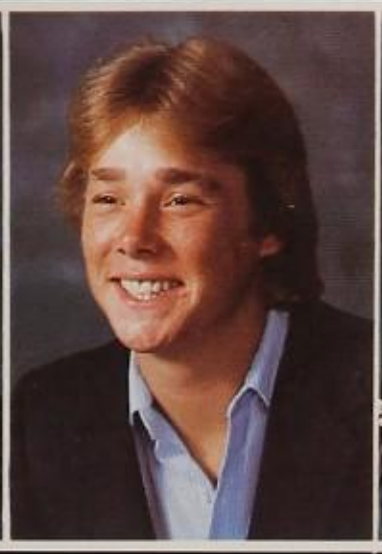
Michael Ross

Ashley Routh

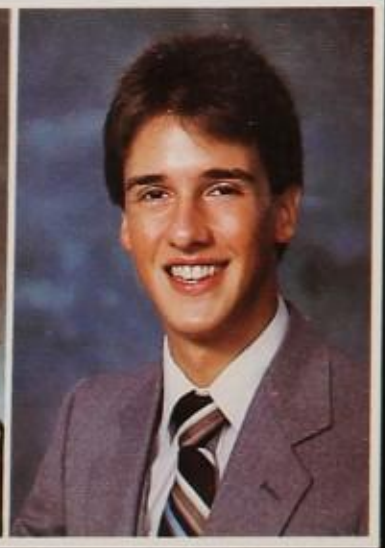
Jerry Rowell

Leann Ruckersfeldt

Michelle Ruff

Cathy Ruggeri

Kristie Ruhman

Jacque Rumsch

Donovan Russell

Seniors provide help for school counselors

Answering the telephone, senior Cara Calvert performs one of her many duties as a counselor's aide.

Shelley Rutz

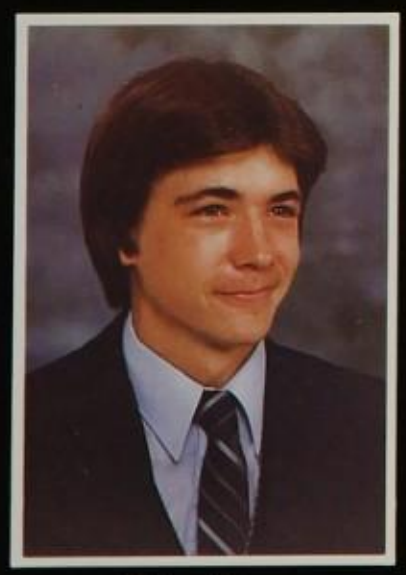
Victor Ryan

Julie Salisbury

Michele Sanders

Tracy Santrock

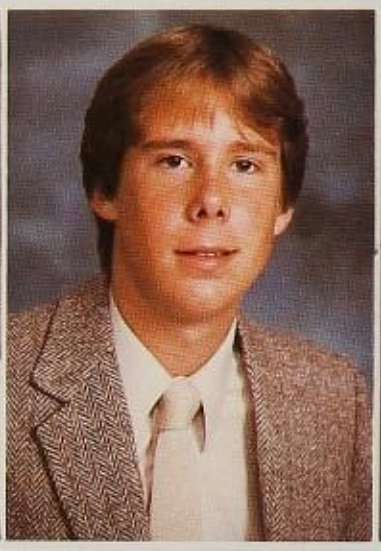
Thomas Sartain

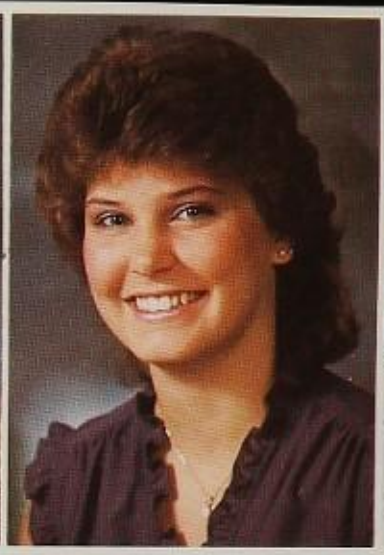
Marion Sartor

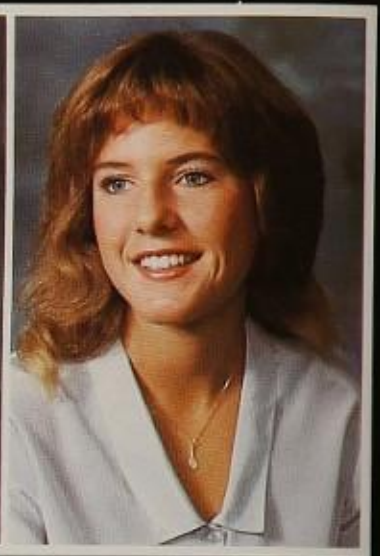
Jill Scarbrough

Library provides solace

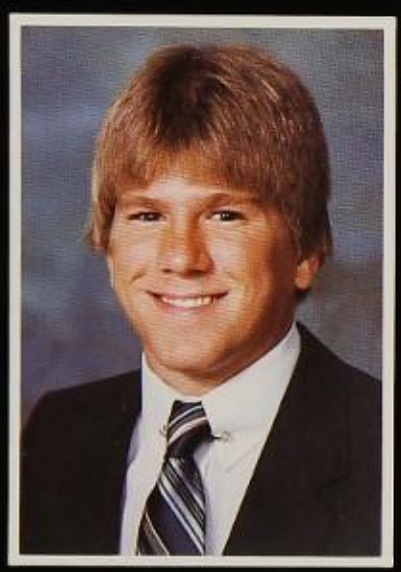
Greg Schaeffer

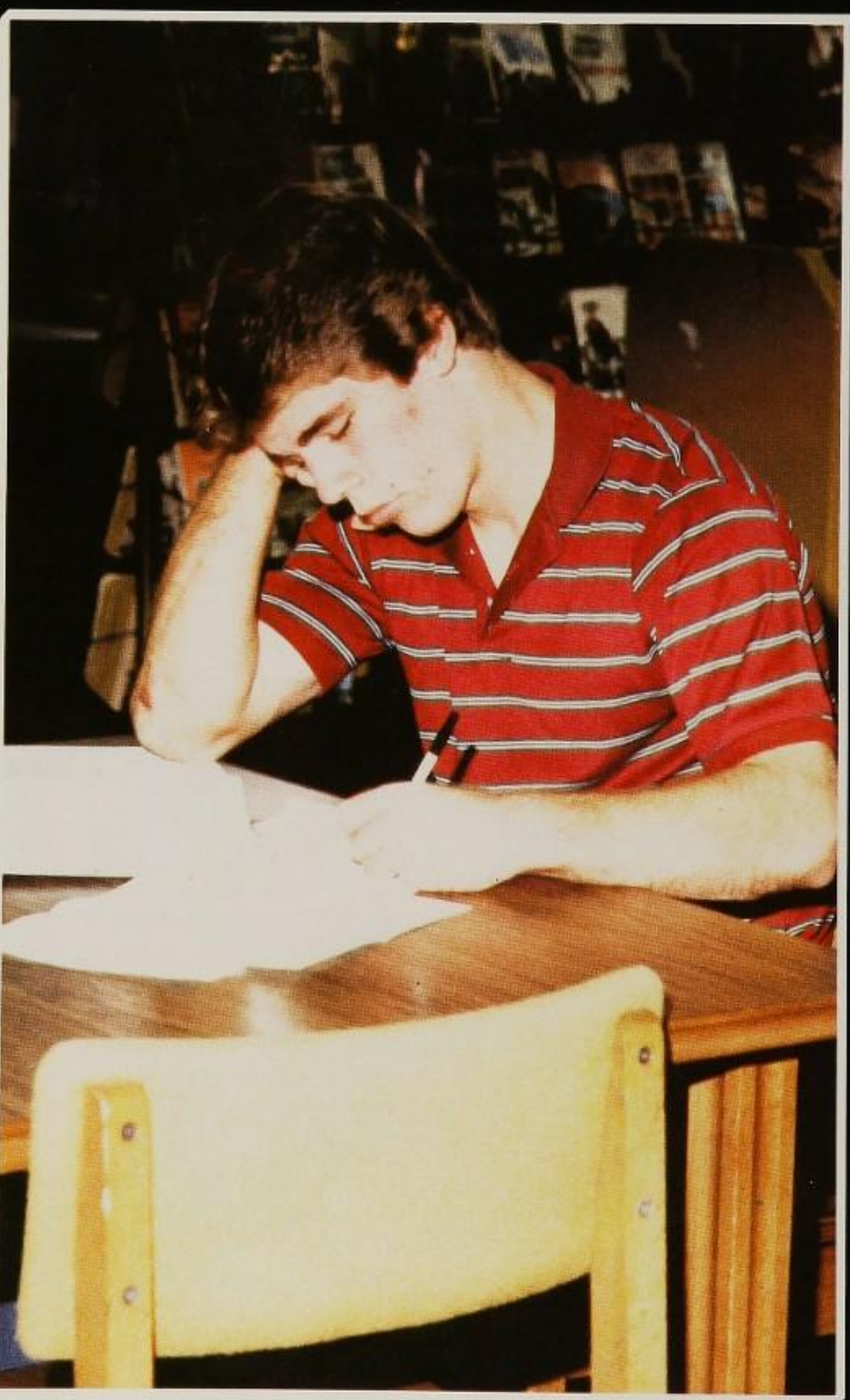
During a quiet study period in the school library, senior David Thompson studies for an AP English vocabulary test.

Kim Schatzle

Amy Scherle

Noelle Schiek

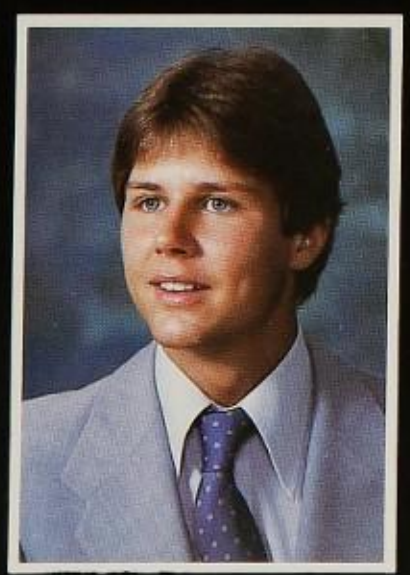
John Schlemmer

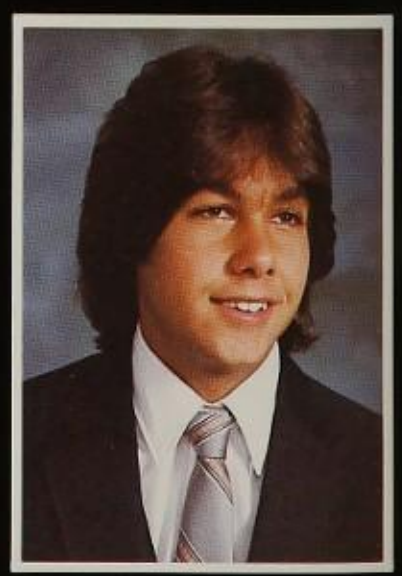
Edward Schmidt

Christopher Schmiedeke | John Schultze | Susan Schumacher | Ken Schuman | David Schwartz

Mary Schwartz | JoAnn Schwarze | Catherine Schweizer | Tamara Schwoch | Rebecca Scoggin

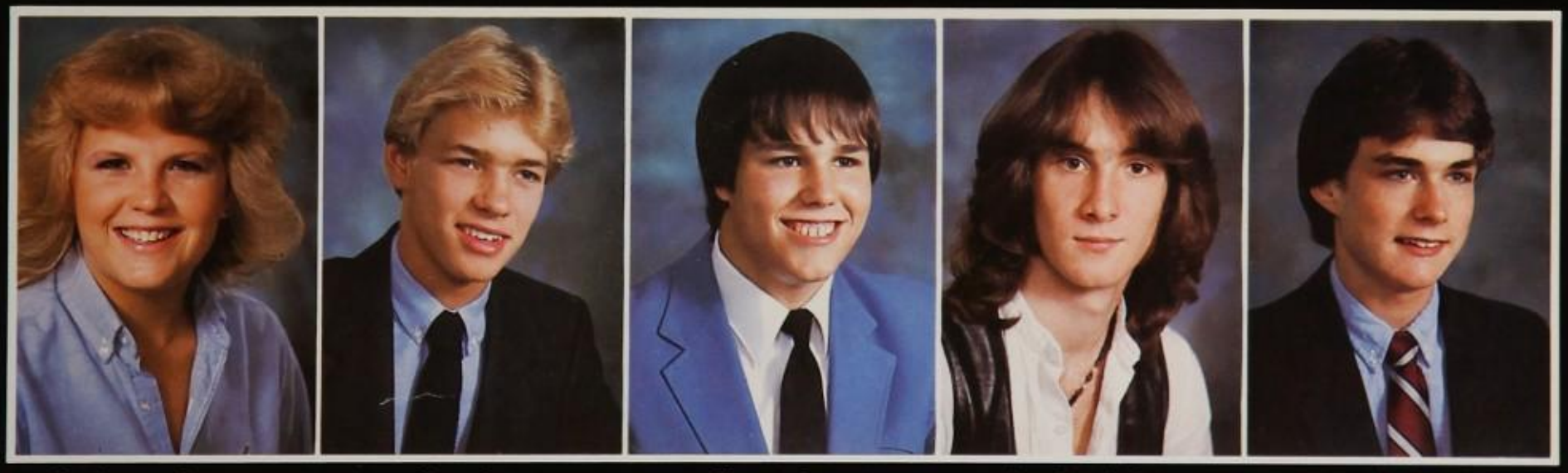

Katherine Scoggins | Greg Scott | Shawn Scott | Jon Senderling | Randall Sharer

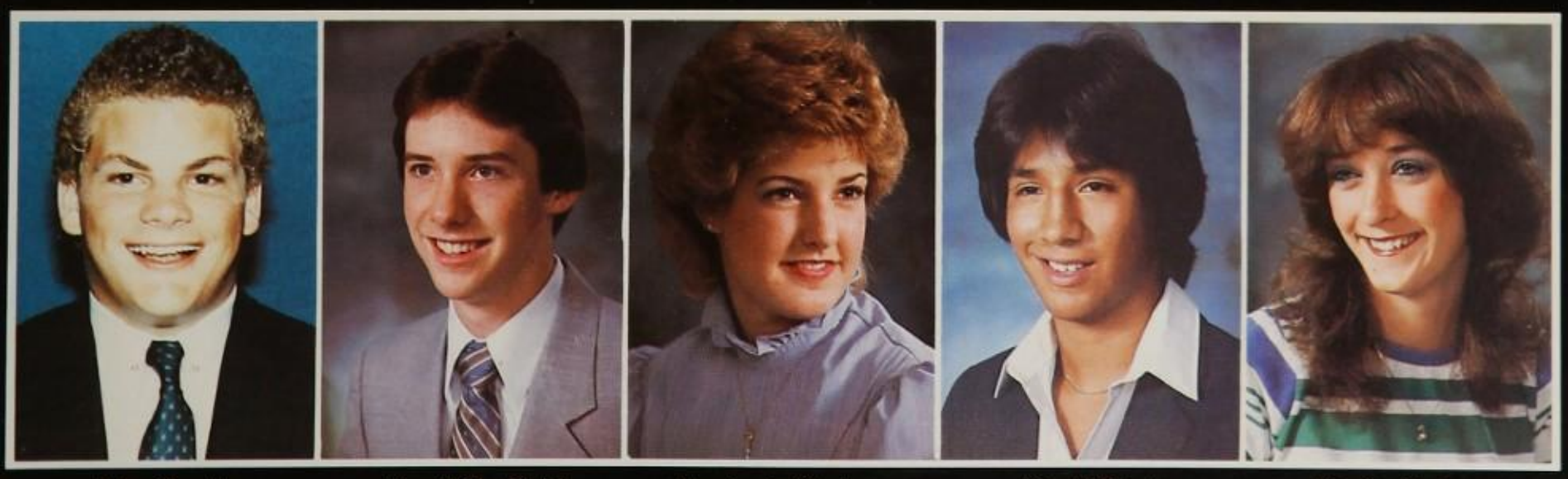

John Sharits | David Sheffield | Stephanie Shehane | David Shell | Phyllis Shelton

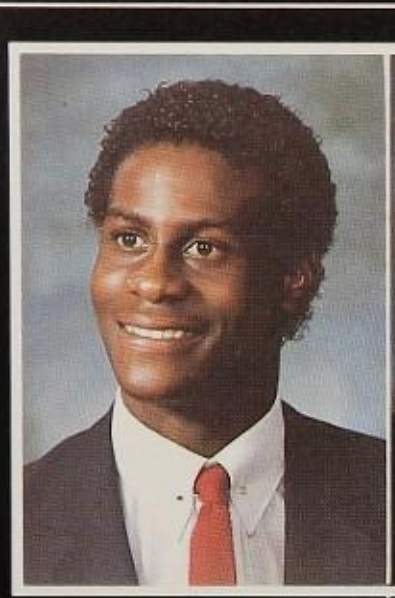
Nathan Shepherd

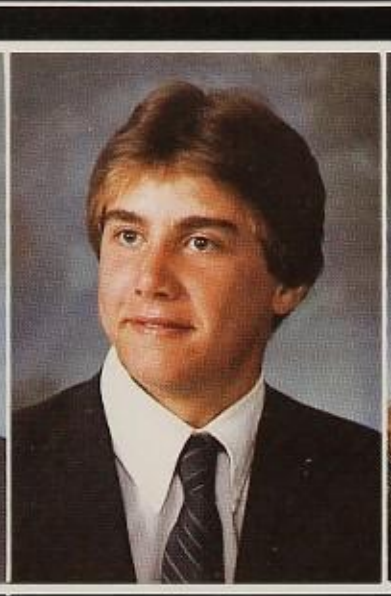
Steven Shepherd

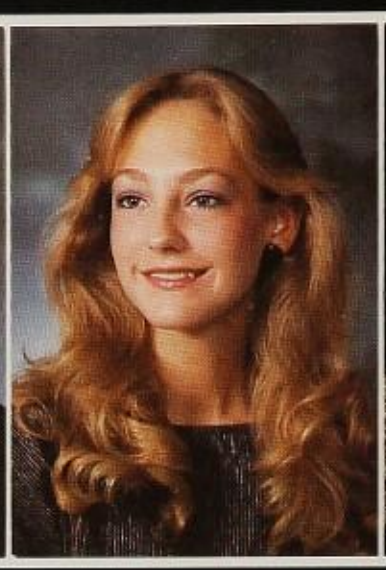
Stacey Sherman

Kelly Shield

Deana Shigley

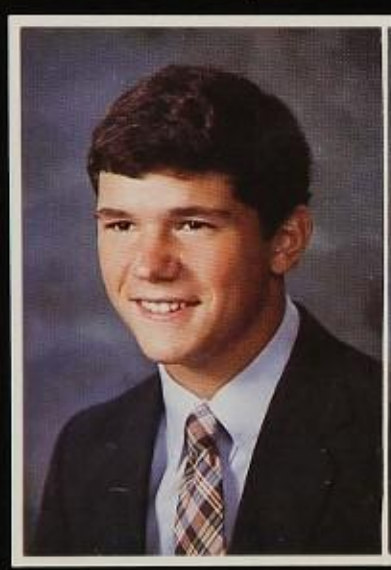
Andrew Shilling

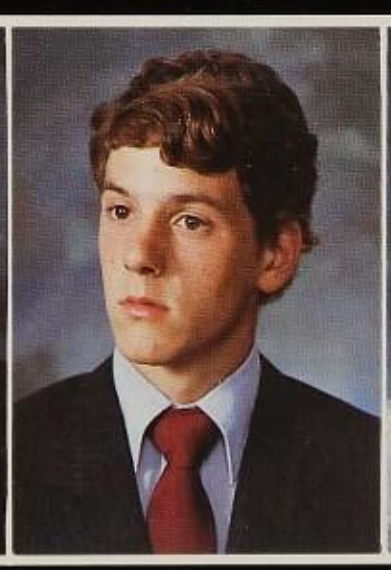
Robert Shore

Beth Anne Short

Laura Shovein

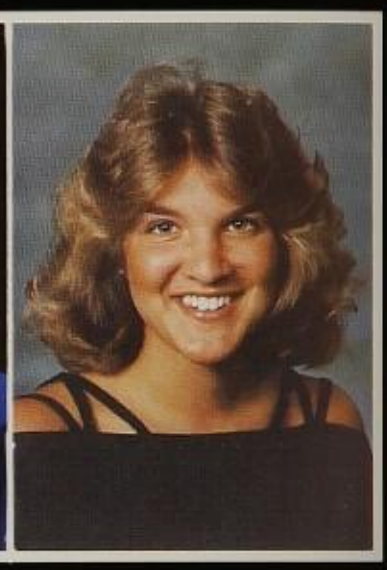
Leslie Sieve

Valerie Silverberg

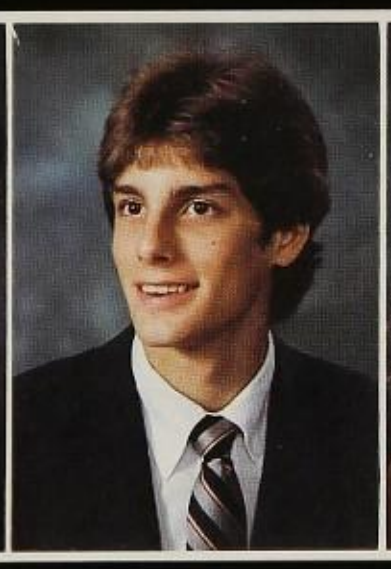
John Simpson

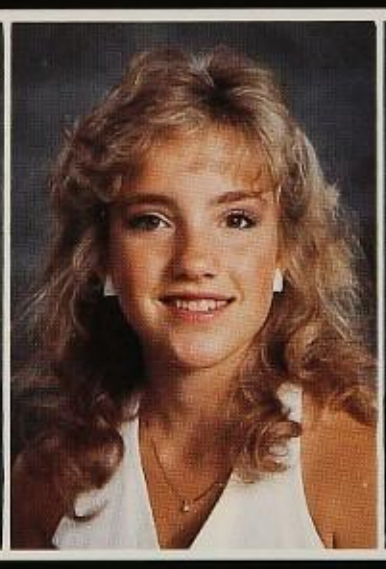
Julie Sims

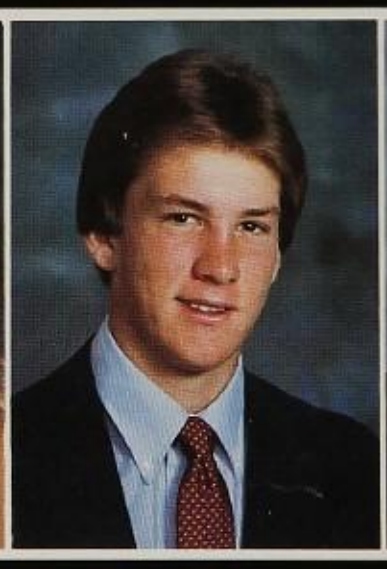
Teddy Skalaban

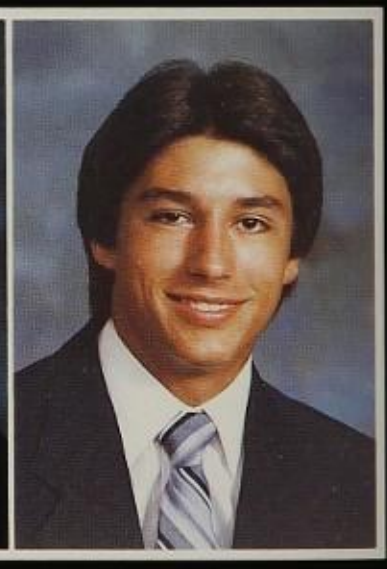
Kevin Sloan

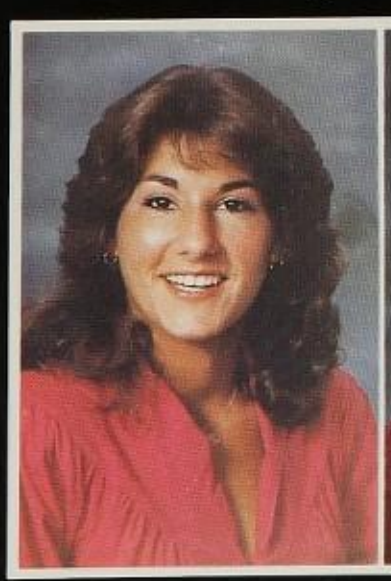
Kim Sloan

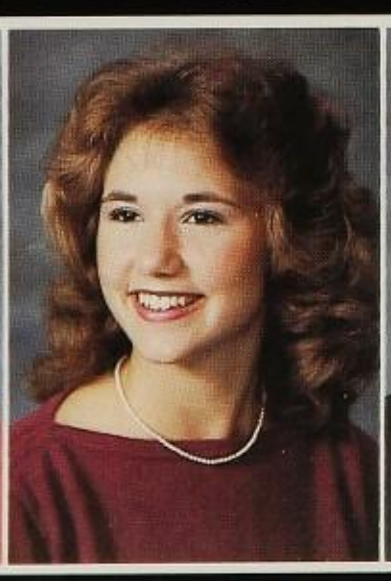
Alison Smith

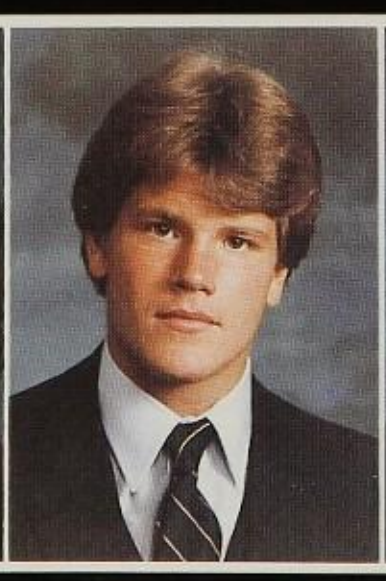
Charles Smith

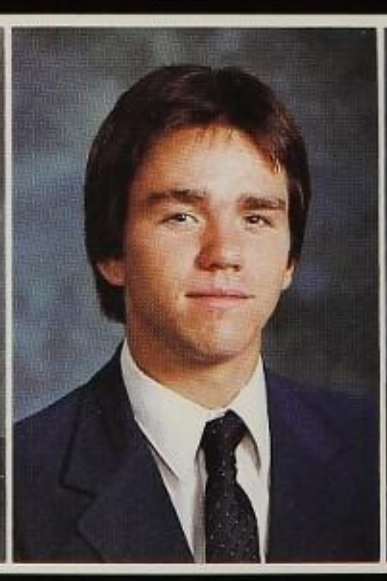
Dwight Smith

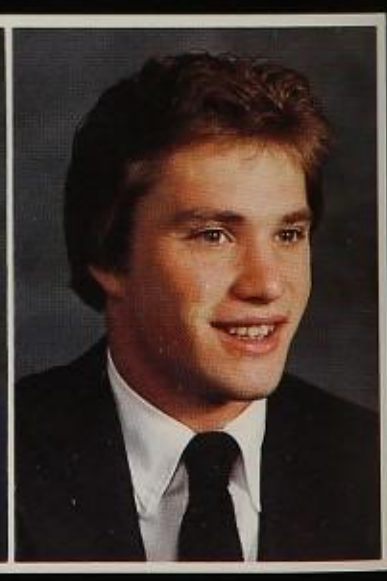
James Smith

Janet Smith

Julie Smith

Kathleen Smith

Kimberly Smith

Melisa Smith

Nadine Smith

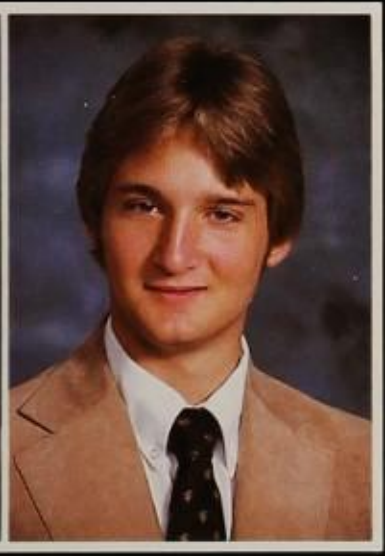
Stephen Smith

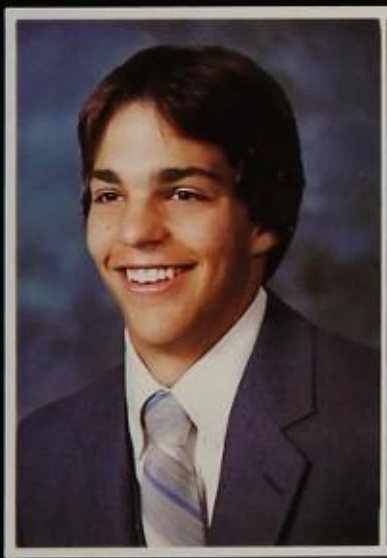
Steven Smith

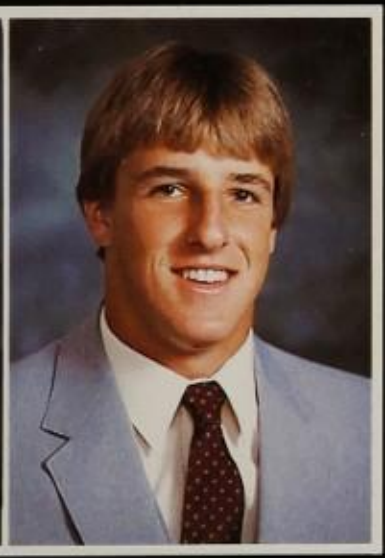
Kevin Smolka

There's a cat in the hat

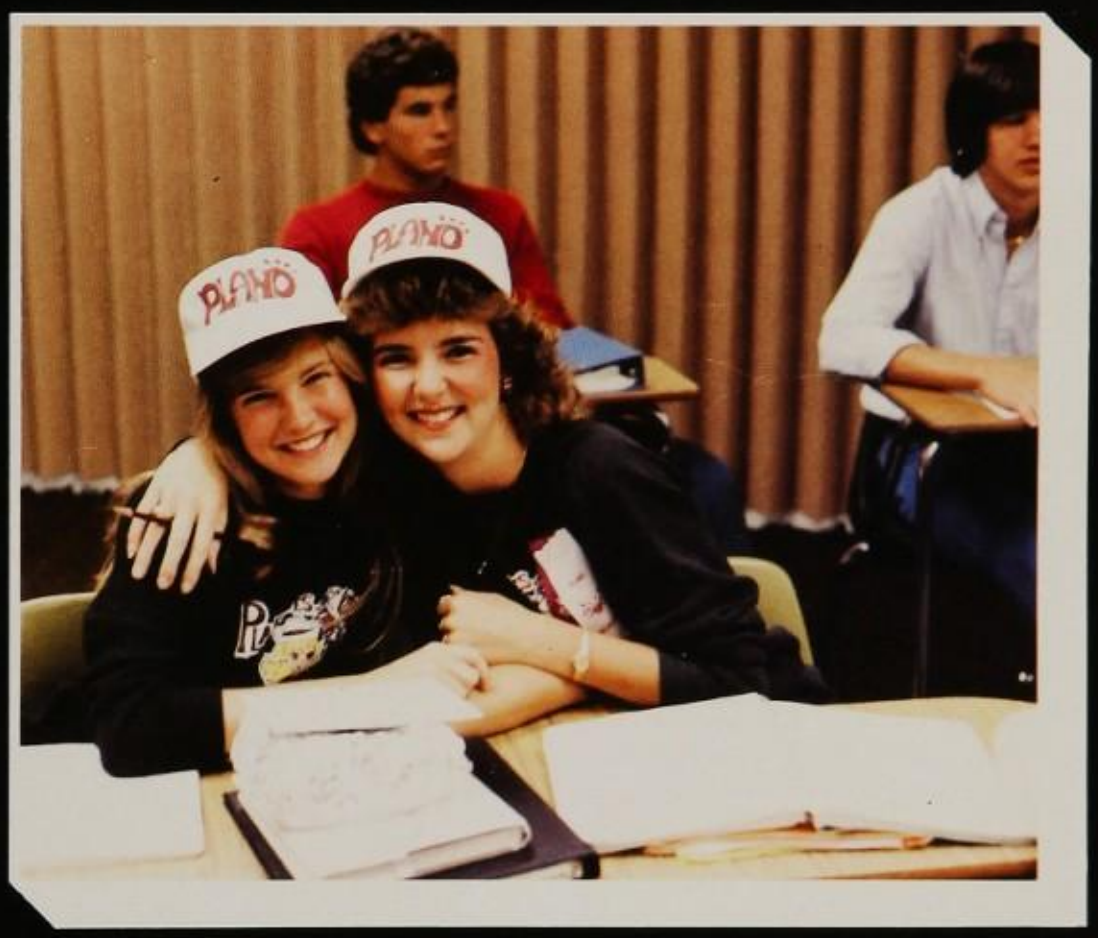

For the Plano vs. PESH game, painters' hats were a popular item for students like senior Tina Hoge and junior Kim Knightstep.

Steve Spaid

Caroline Spear

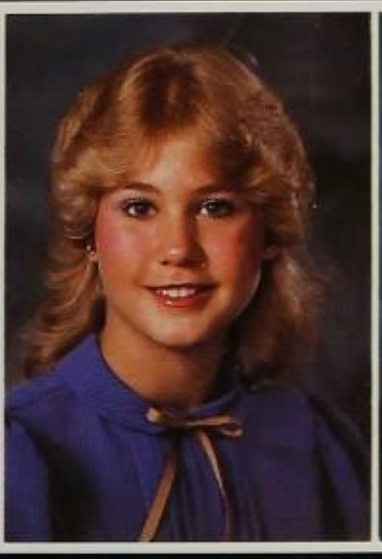
Kimberly Speights

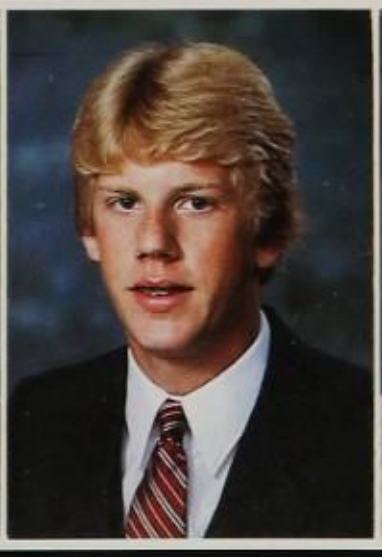
Jay Spence

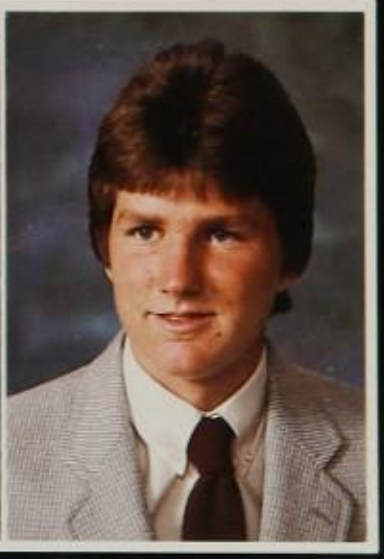
Richard Spencer

Senior sings country

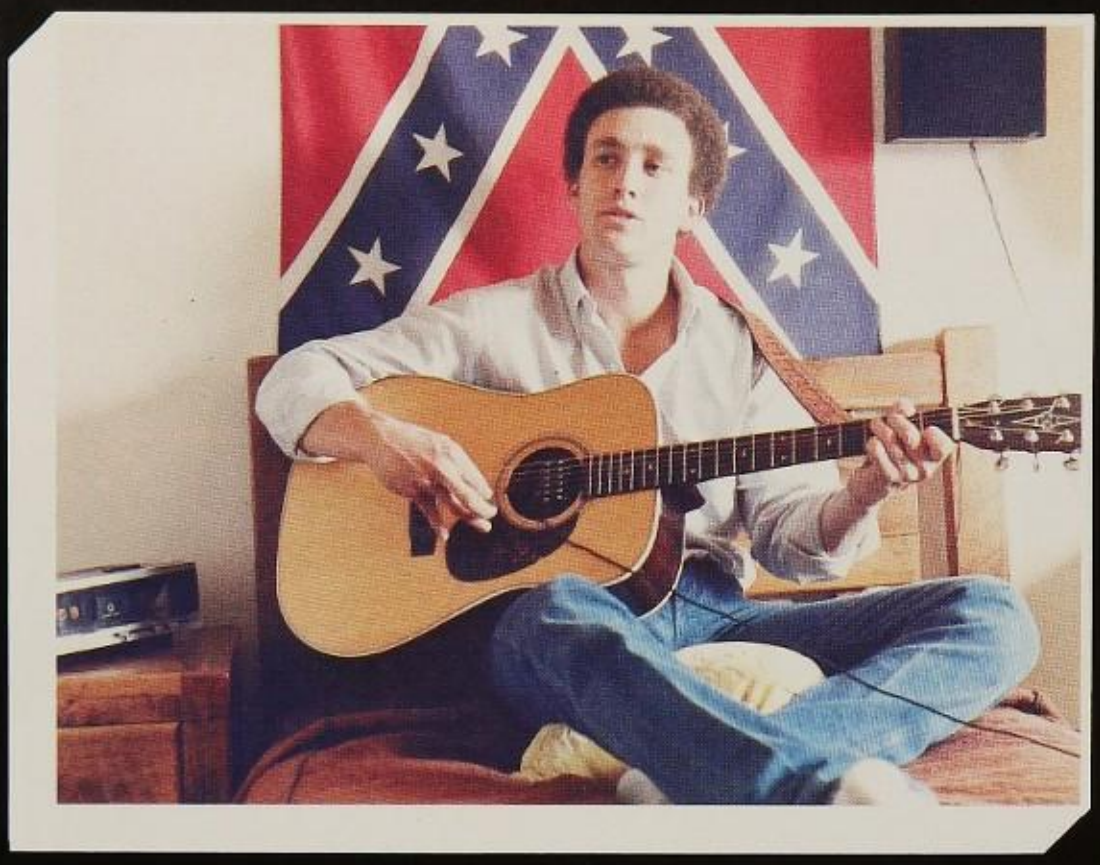

Senior Marc Riggs, a country-western singer and guitarist, hopes to one day become successful in Nashville.

Country singer and guitarist, senior Marc Riggs' long history in music began in third grade when his uncle gave him a guitar. When he was in 7th grade, Marc took guitar lessons and started practicing with a few friends. These friendly sessions led to the beginning of a band, "Southern Pride." At first, the band had some problems, but gradually the band members changed, as did the sound. Money came easier and the band got better equipment. The group performed at many clubs and churches, but Marc's favorite performance was playing for the Manor House Nursing Home.

"It gives you a good feeling to play for people who really appreciate you," said Marc.

After four years, the band broke up, but Marc continued playing guitar and singing solo. Marc plans to play in Dallas and hopes someone influential in the music business will hear him sing and want to help forward his career.

Cary Spraggins

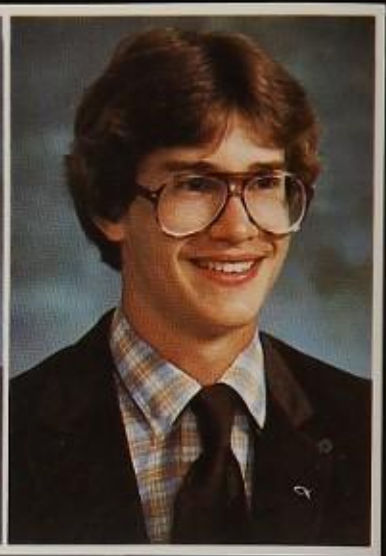

William Stafford

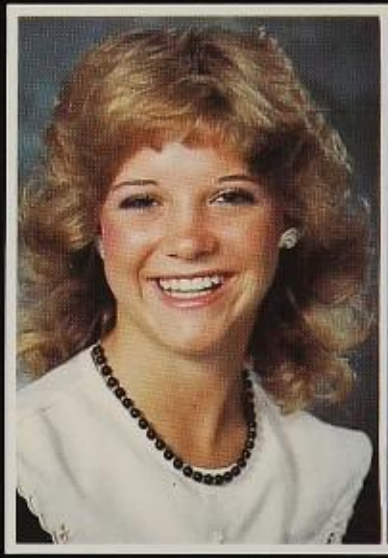

Deborah Staib

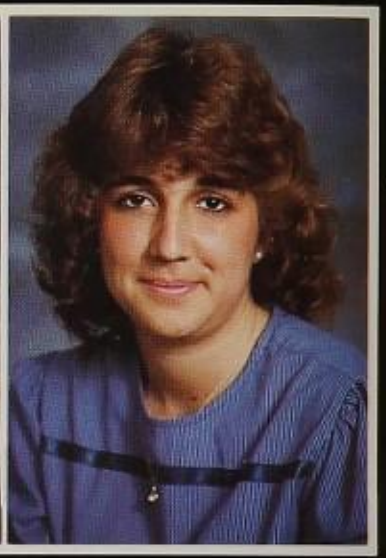

Kristen Stauffer

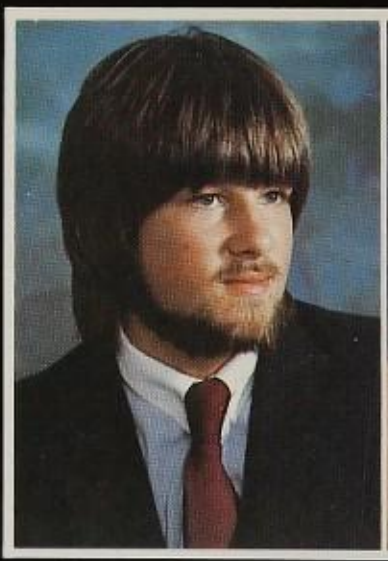

Burton Stavinoha

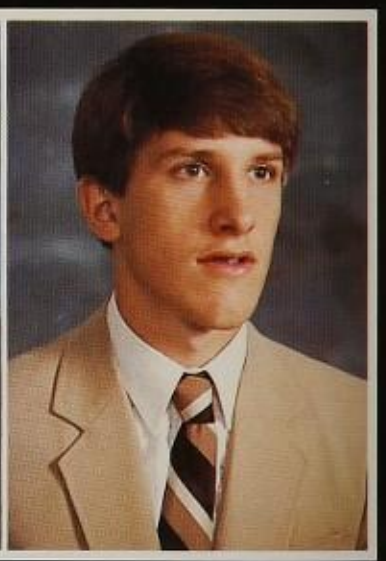

Jonathan Steele

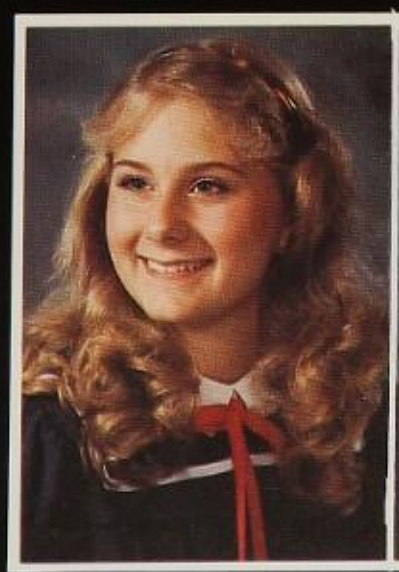

Sarah Steele

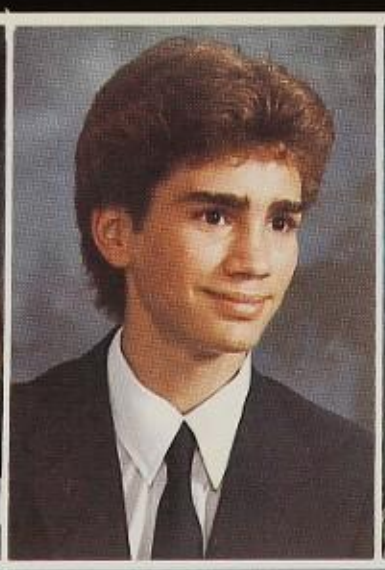

John Stein

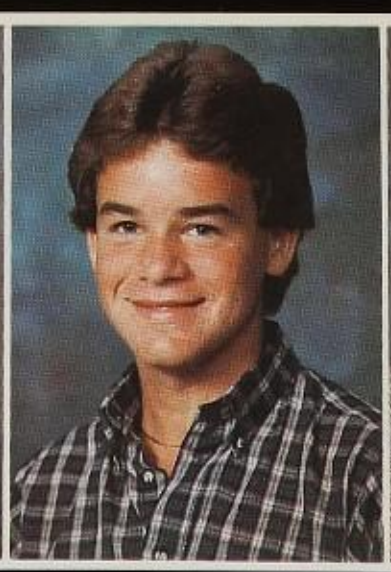

Richard Stein

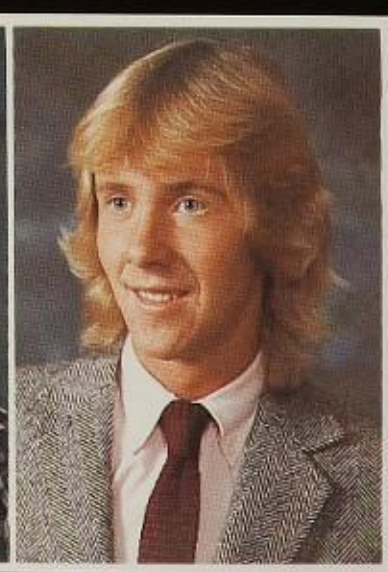

Derek Stephens

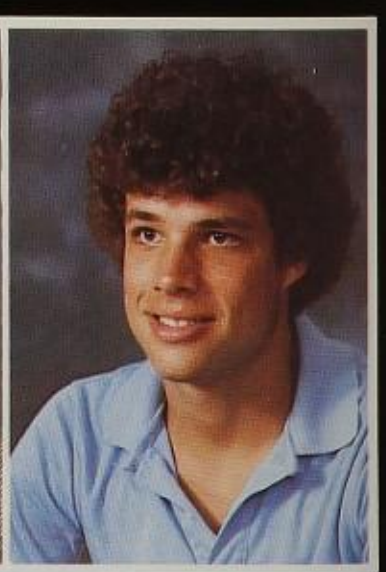

Steve Stephenson

Tom Steward

Gregory Stewart

Christopher Stoll

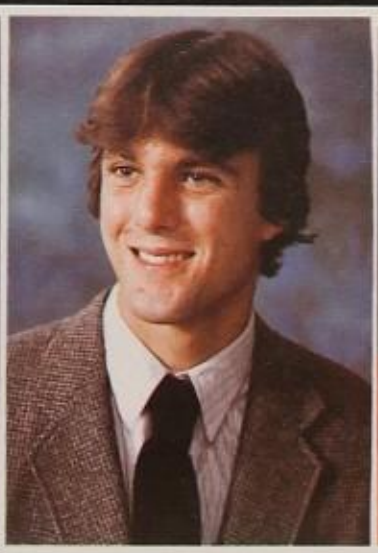
Joel Stolte

Cynthia Stone

Tamara Stoy

Ryan Strenger

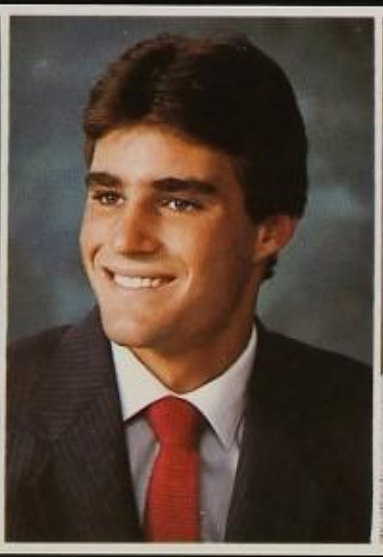
Jeffrey Strong

Sandra Stroup

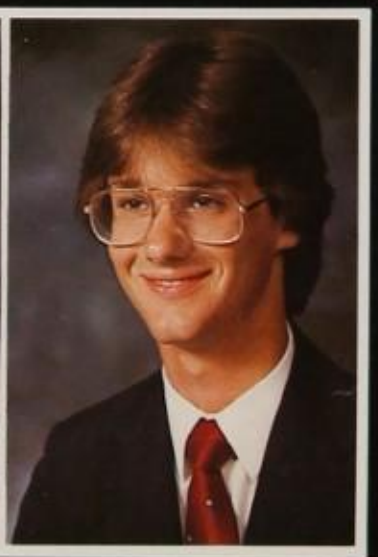
Kirk Strozewski

Aubrey Suffron

Deanna Suggs

Tracey Sumits

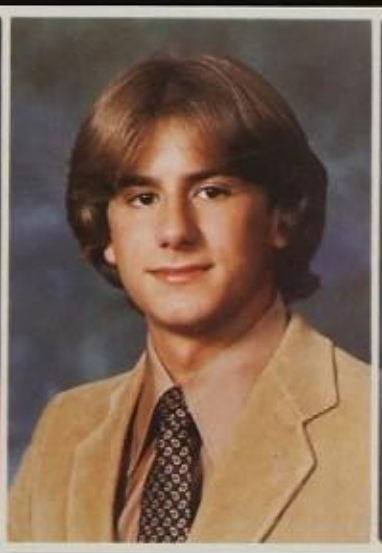
David Suominen

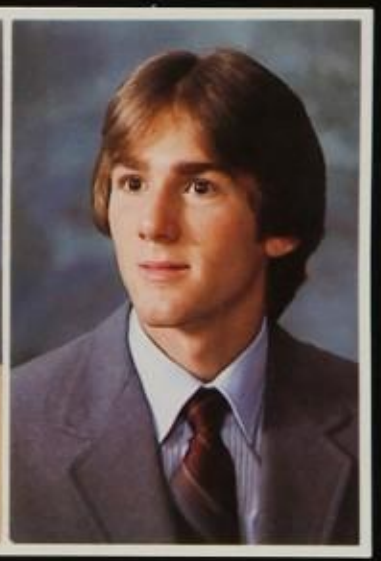
Troy Tallant

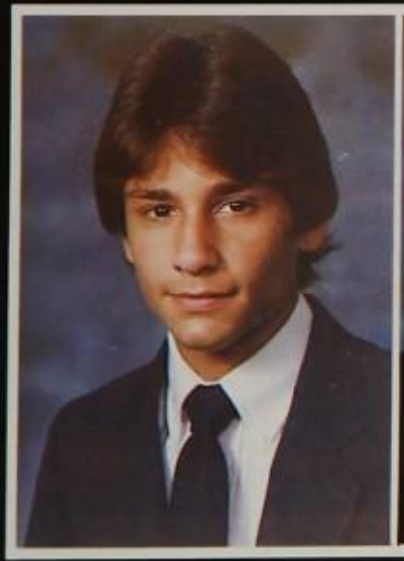
Marc Tancredi

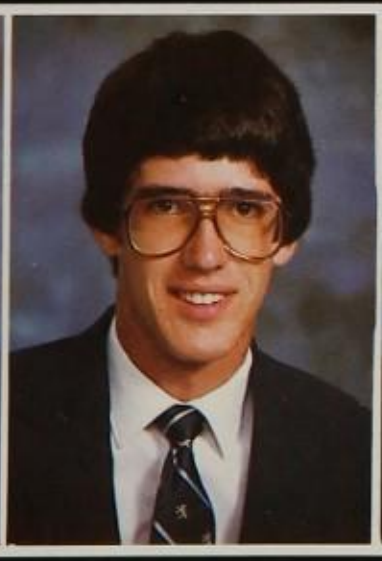
Edward Tatge

Keith Tauber

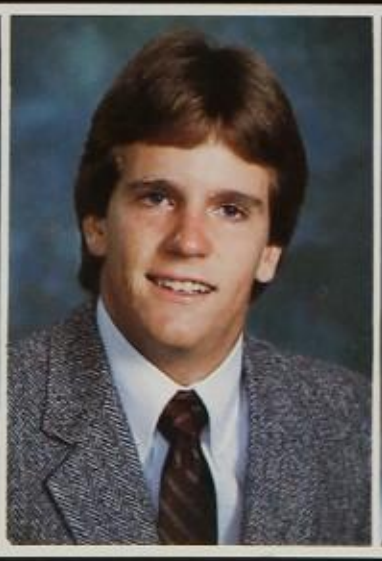
William Taylor

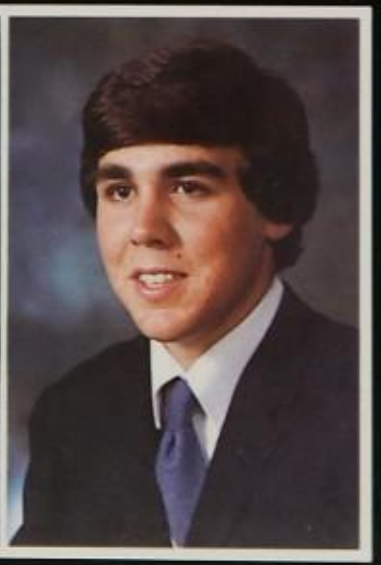
Calvin Teel

Kim Telthorst

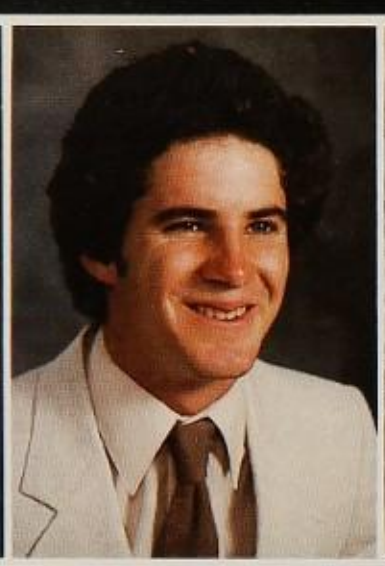
Paul Temple

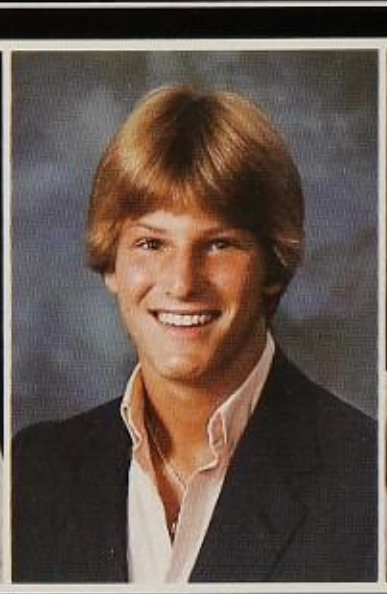
John Terlingo

Kayla Terrell

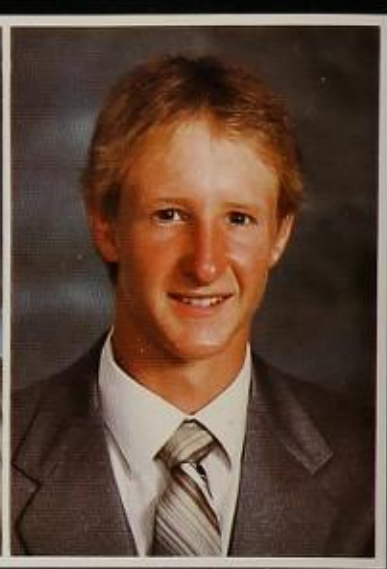
David Tetrault

Joel Tetrault

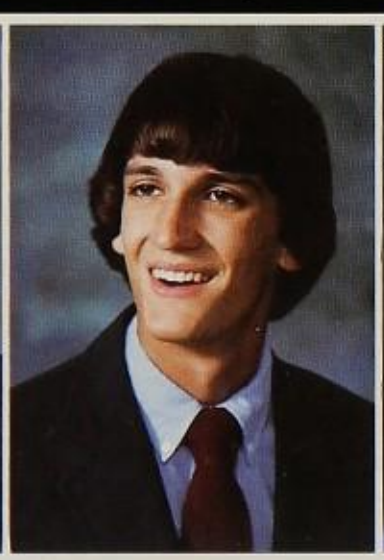
Timothy Theis

Lori Theisen

Jamie Thomas

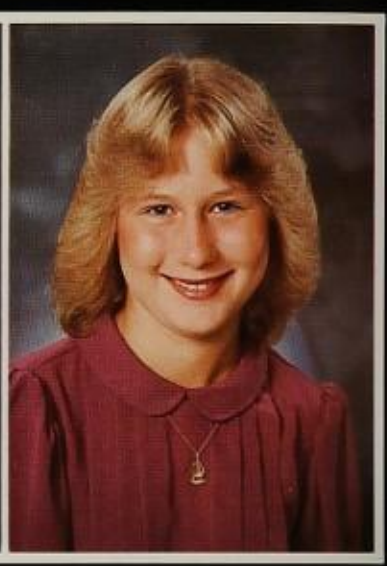
Joyce Thomas

Lori Thomas

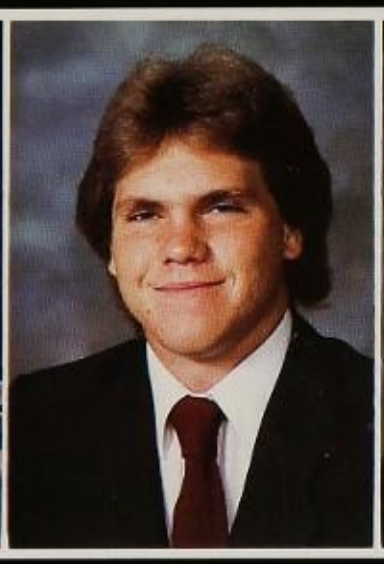
Brian Thompson

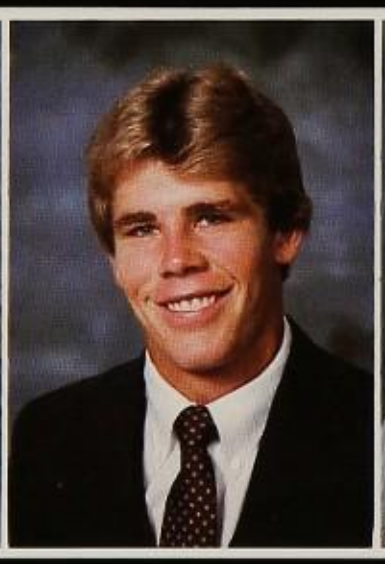
David Thompson

Krista Thompson

Teresa Thompson

Kristi Thornton

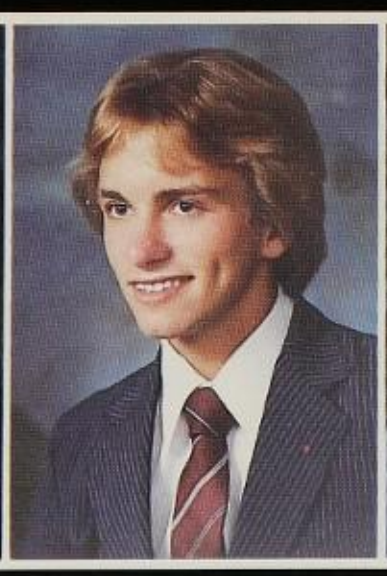
Darin Thorp

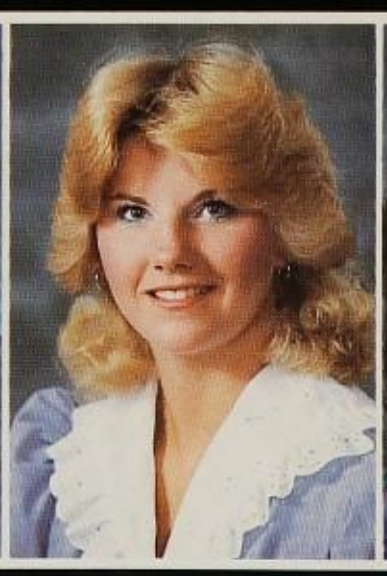
Tamra Thorsen

Laura Tibbetts

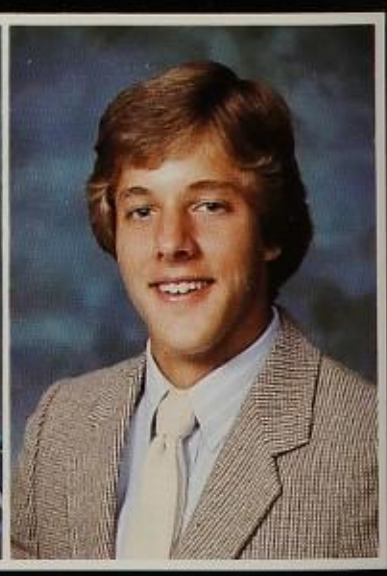
James Tindel

Girls team up at pep rally

Varsity cheerleader Daryl Cox and friend Maria Kole leave the school gym after a Friday morning pep rally.

Julie Todd

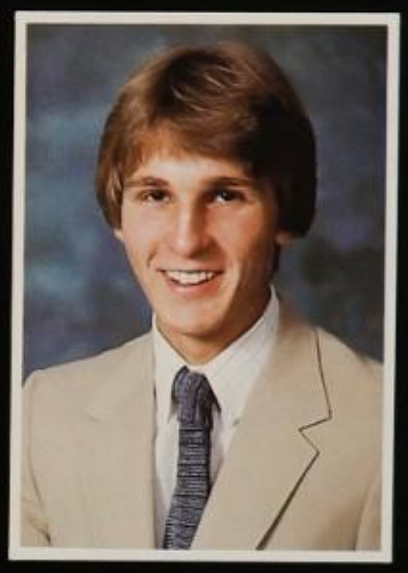

Stephan Tolbert

Michael Toolen | Brenda Topham | Tara Torbett | Tracy Traveland | Darlene Travis

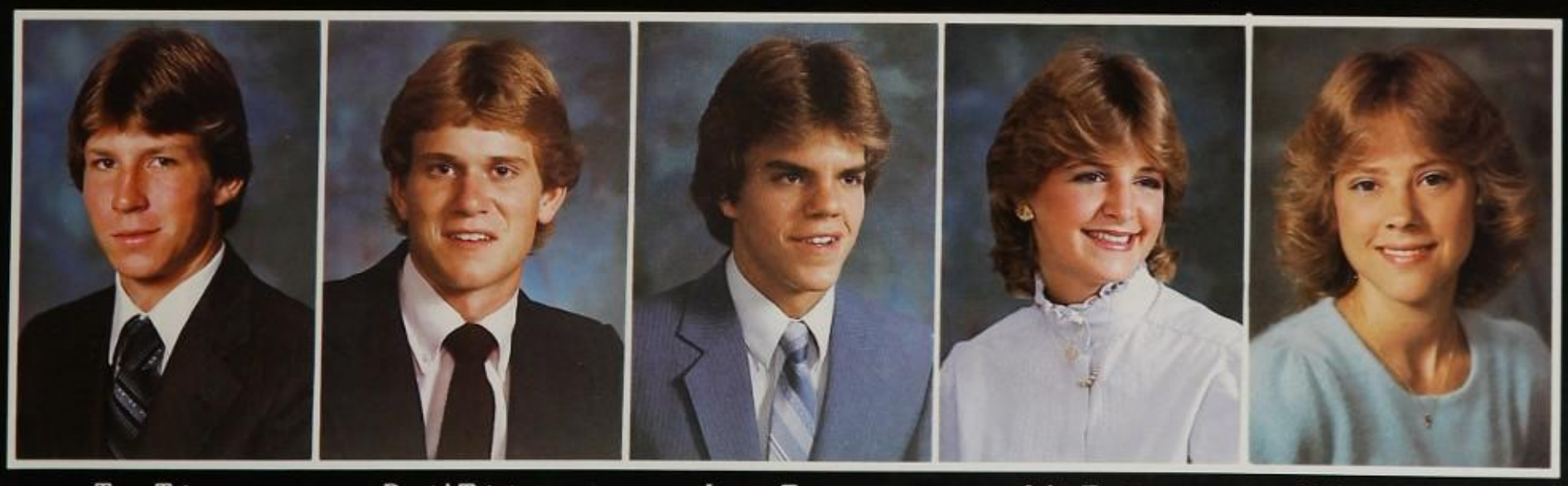

Tom Tripp | David Triptow | James Truax | Julie Truitt | Melissa Tuchsen

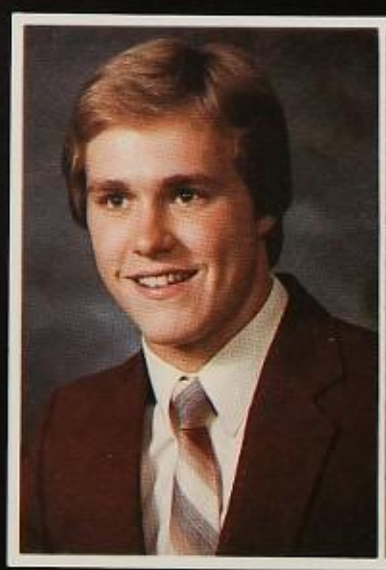

Richard Tufford

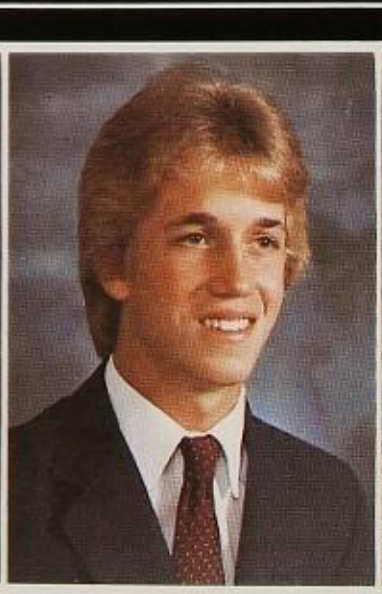

Chris Tvrdik

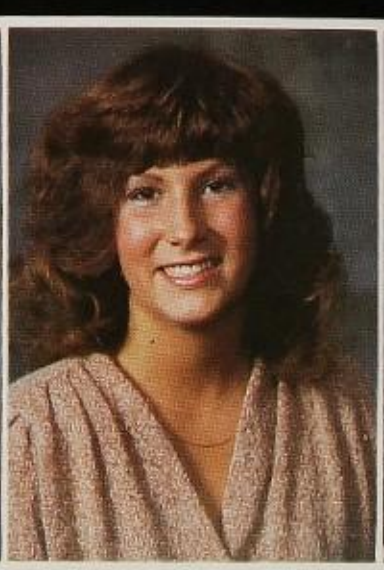

Natalie Tweddale

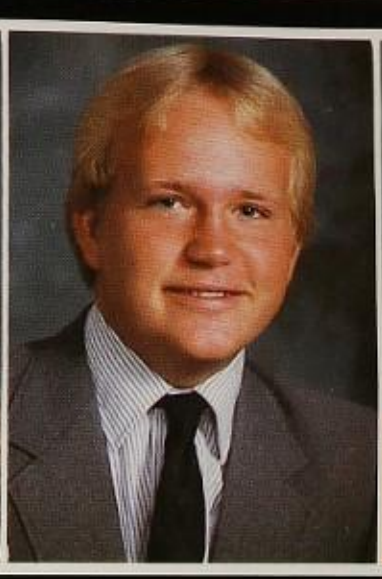

Michael Tweedie

Catherine Twell

It's munch time!

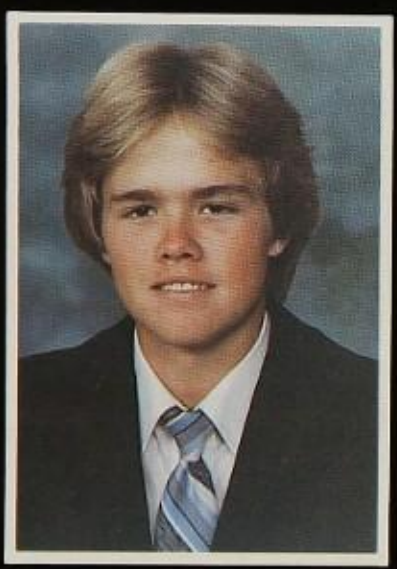

Billy Tyler

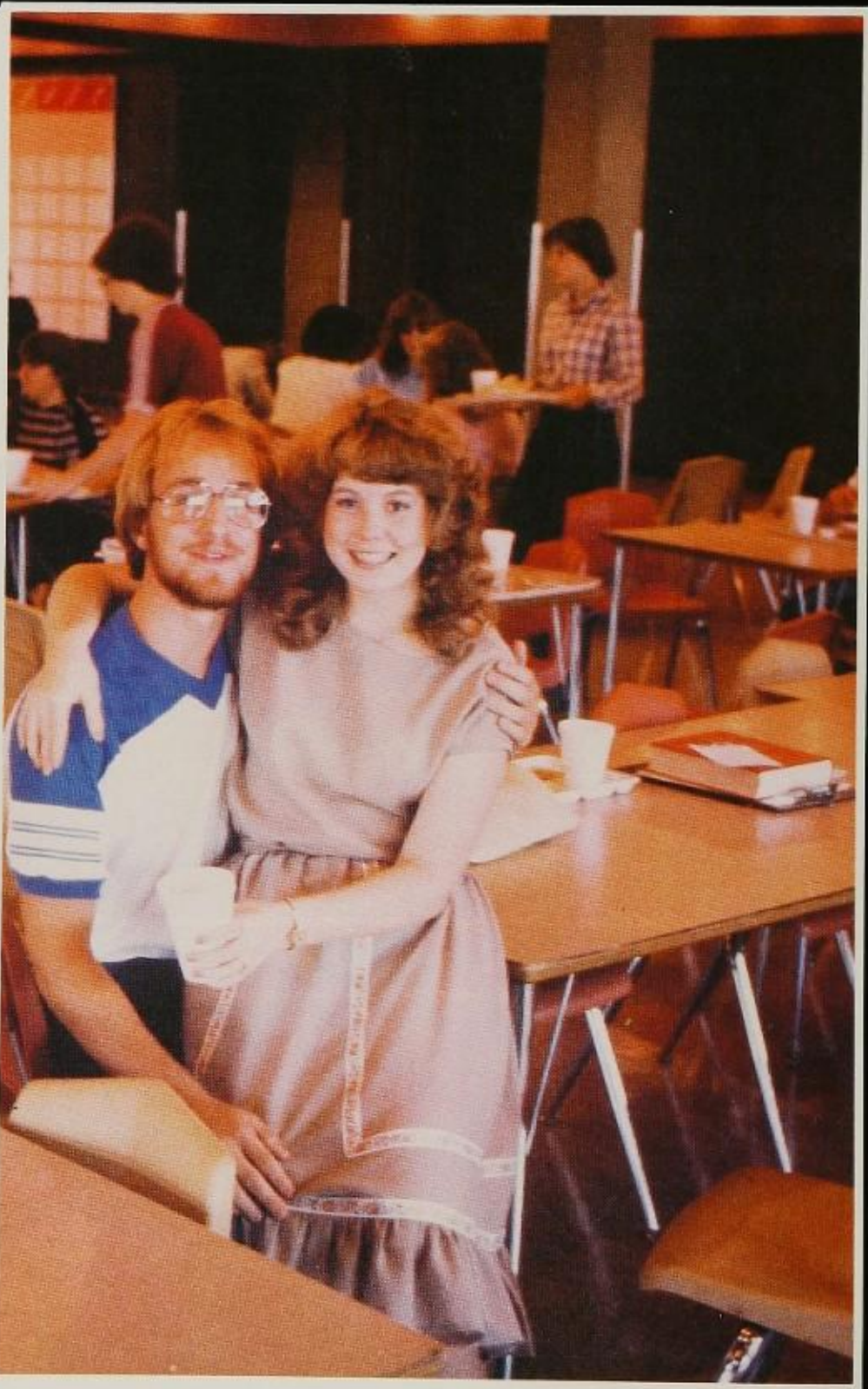

Seniors Kyle Kennedy and Cindy Hageman wait for friends to join them for lunch in the school cafeteria.

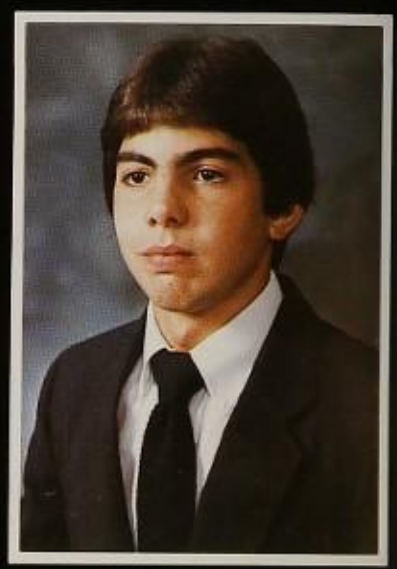

William Ulmer

Kimberly Umfleet

Rebecca Utley

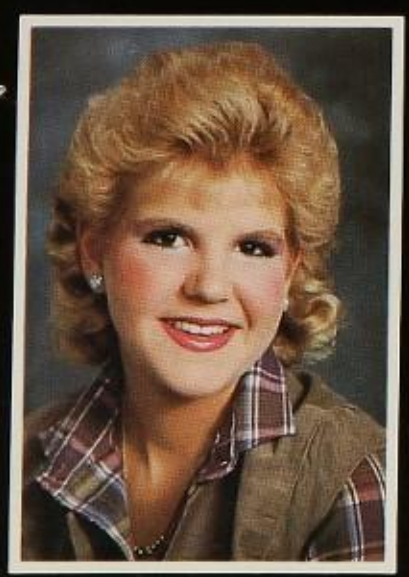

Jennifer Valentine

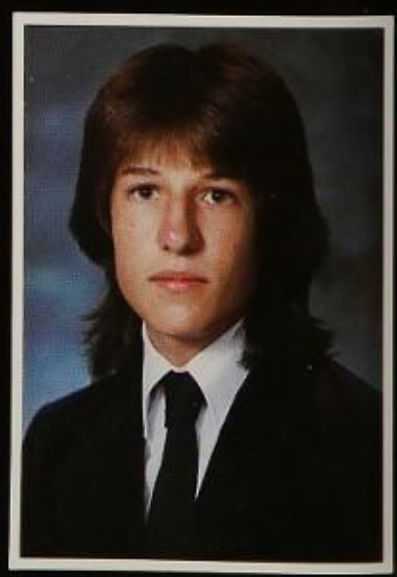

Matt Van Alstyne

Robin Vandiver

Kim Van Gee

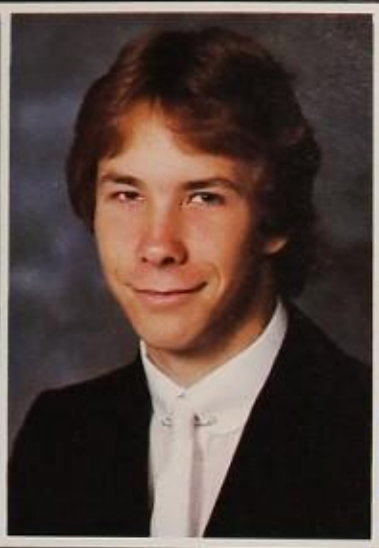
Christopher Vencevich

Rachel Vetterick

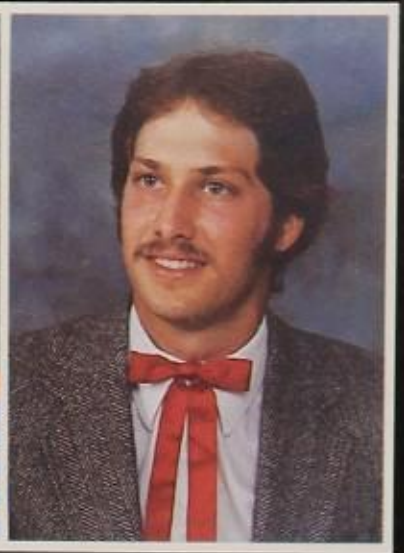
Alfred Vick

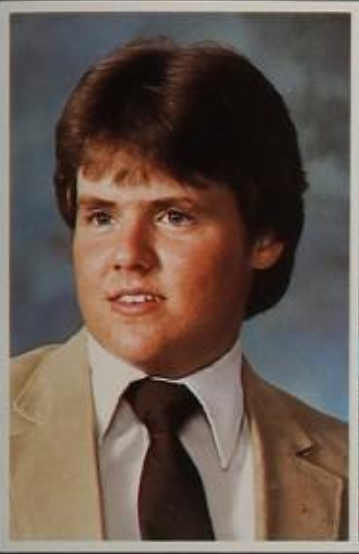
Jay Vickrey

Cherylee Vincent

Brenda Vines

Kimberly Vineyard

Susan Virdin

Chad Voigt

Corinne Vrana

Harris Wacher

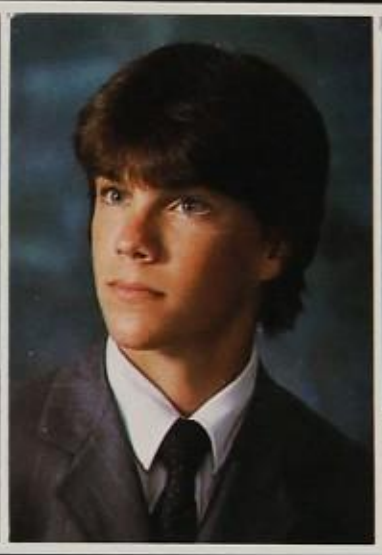
John Waddington

Caprice Wade

Kenneth Walker

Mary Walker

Jennifer Wallace

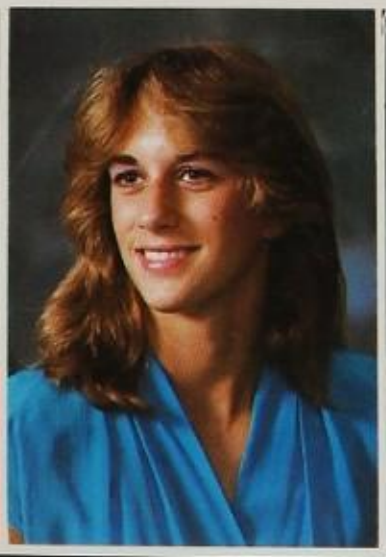
Mary Waller

John Walthew

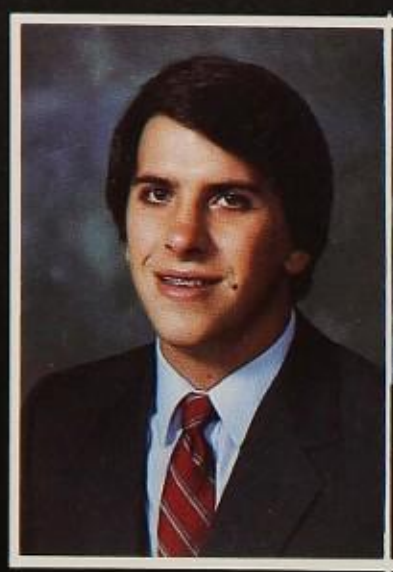
Greg Walton

Shannon Walton

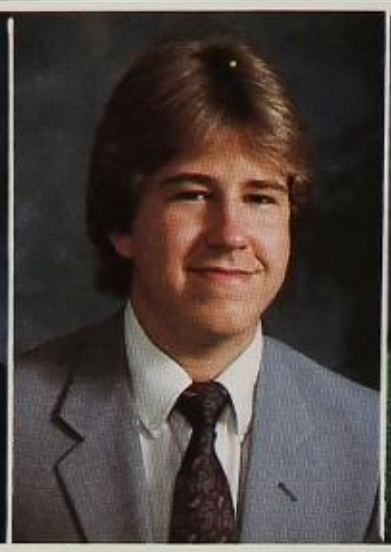
Michael Ward

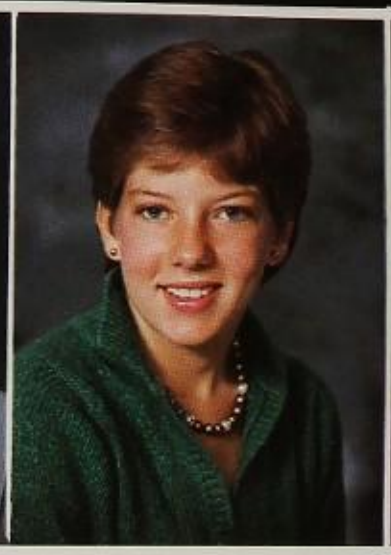
Jane Wason

Katy Wasserman

Carol Watson

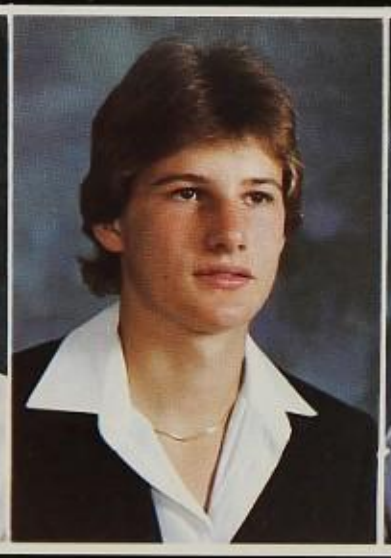
Kenneth Watson

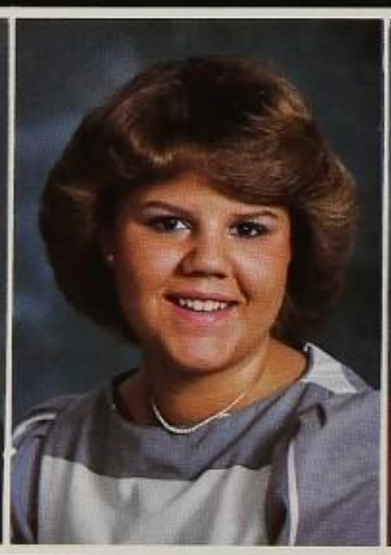
Kathleen Weaver

Maria Weaver

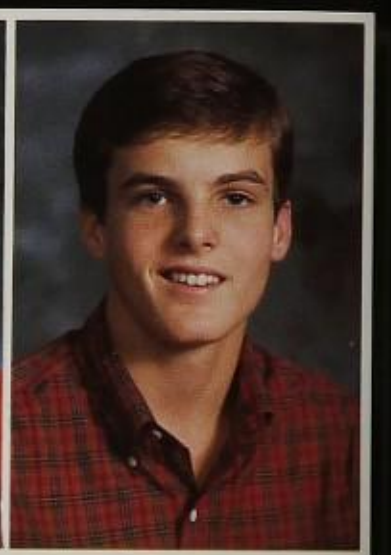
Mark Webb

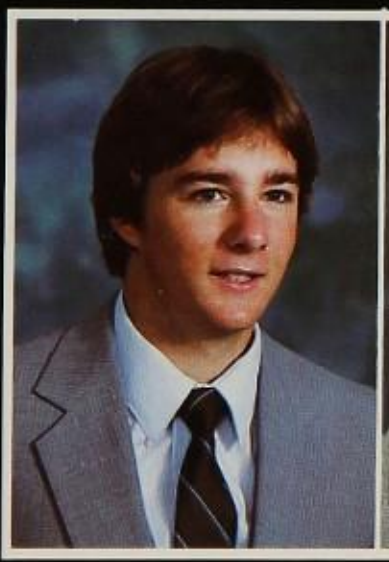
Brian Wegmann

Brad Weinreb

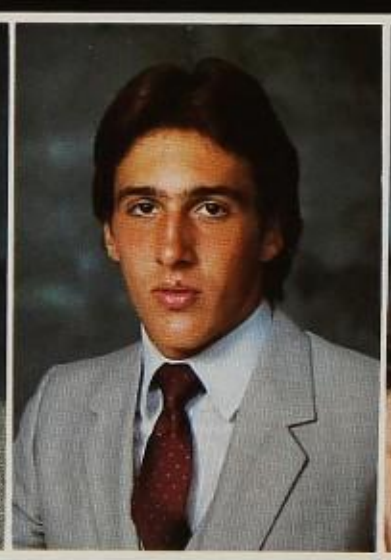
Wray Weinrich

Kim Weiss

Nancy Welch

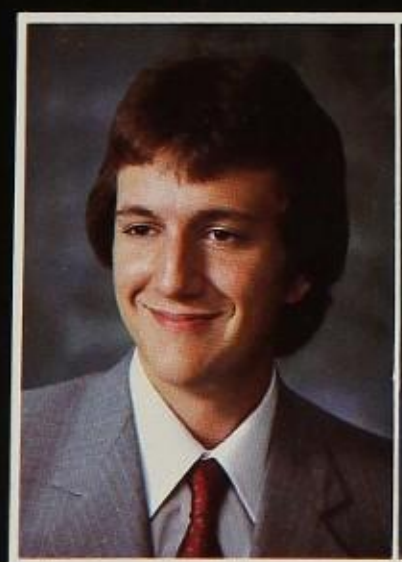
Robert Welty

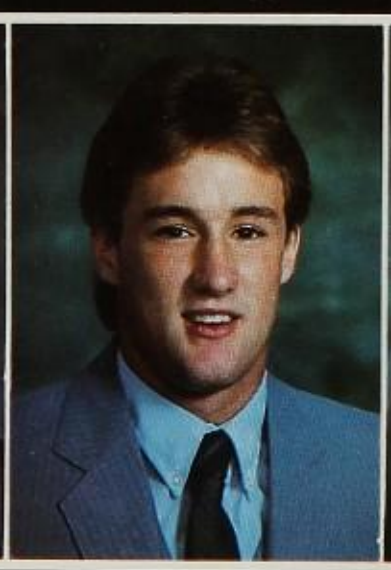
Monty West

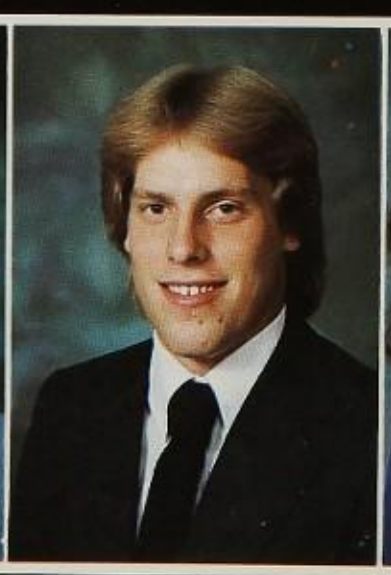
Todd Westburg

Leslie Wheeler

Francine White

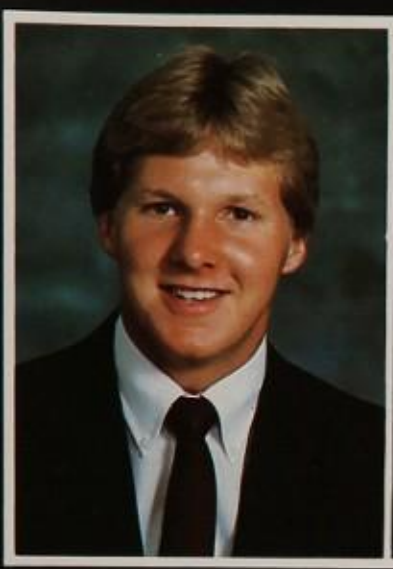
Randall White

Christina Wijfjes

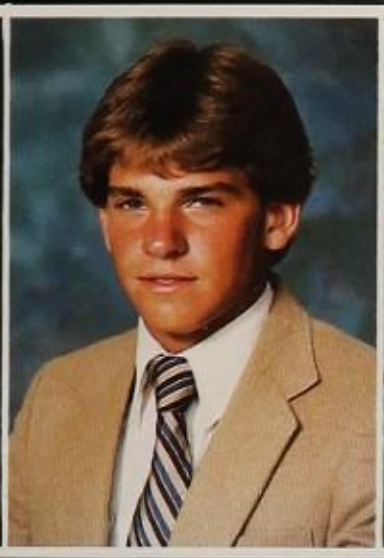
Ronald Wilbanks

Valerie Wilks

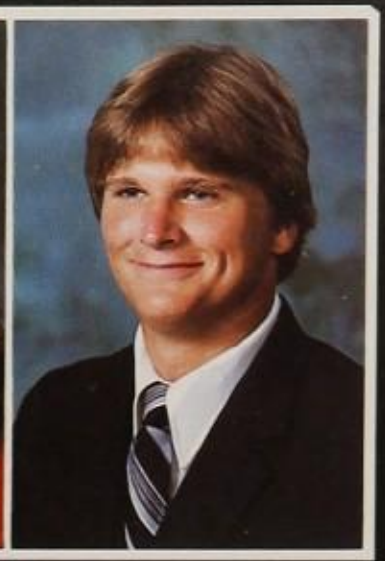
Darrin Williams

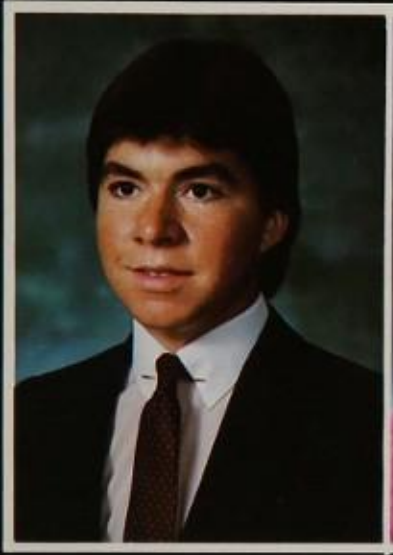
Jeffery Williams

Shelly Williams

Sherry Williams

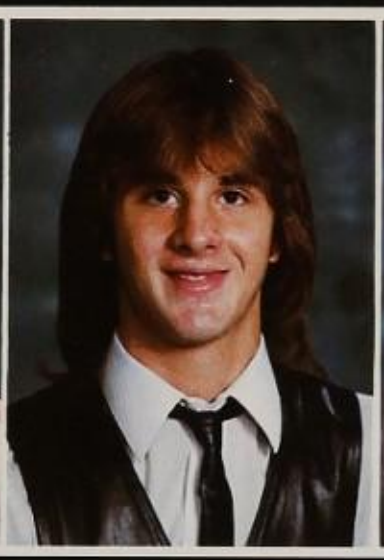
Stephen Wilshire

Duane Wilson

Industry contributes to city's economic growth

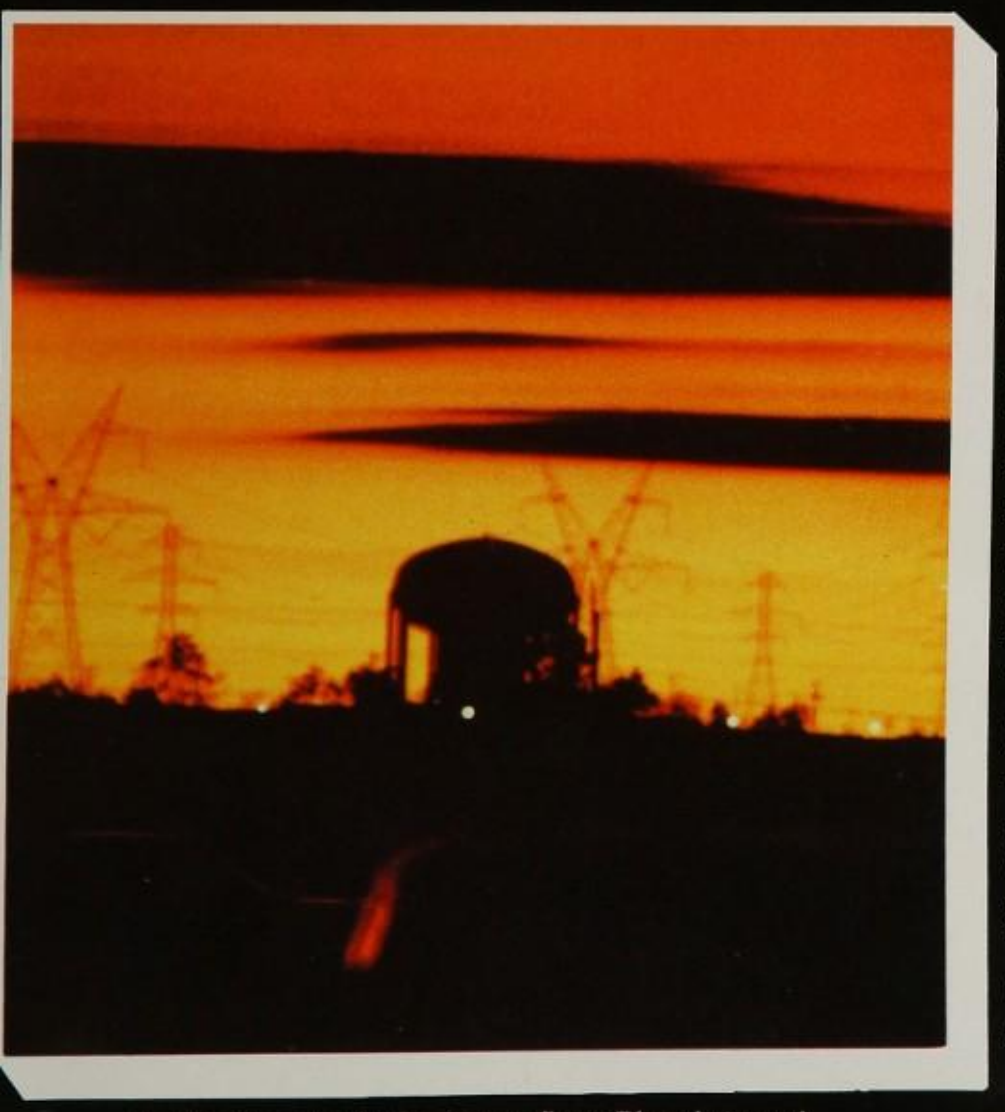
As the sun sets, the horizon reflects Plano's growth.

Twelve years ago, when the Seniors of 1984 started their school days, Plano was a town of only 19,000 residents. A busy downtown brick street from the early 1900's and fields dotted with a few shops were the city's attractions. Over the years many changes shaped Plano's future and caused Plano to grow from a small town north of Dallas to a large, affluent suburb. Businesses like American Airlines, Electronic Data Systems and Arco contributed to the economic growth of the city. Today, while the old brick street remains busy, the city now booms with more than 90,000 residents and a regional shopping center.

Plano ranks fourth in size in the Dallas-Fort Worth suburbs.

Until the middle of the 1970's Plano had only one high school. In response to the growing population, a new Plano Senior High was built in 1975. The former school became Williams High School. With growth continuing and overcrowding on the new campus, a second senior high school opened in 1981. While few of the seniors can boast of going to Plano schools for 12 years, it was the diversity of students and their backgrounds that strengthened the Plano schools. Despite their differences, students working together with spirit and dedication created the unifying factor that brought the members of this year's senior class together.

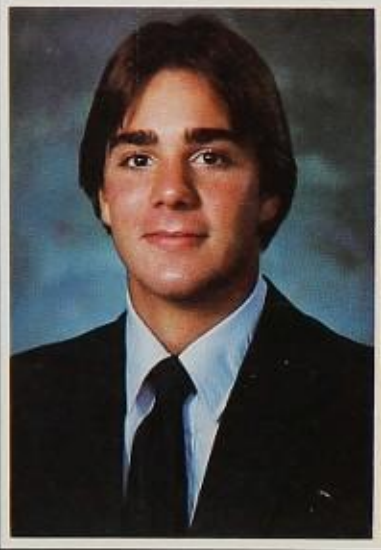
Randell Wilson

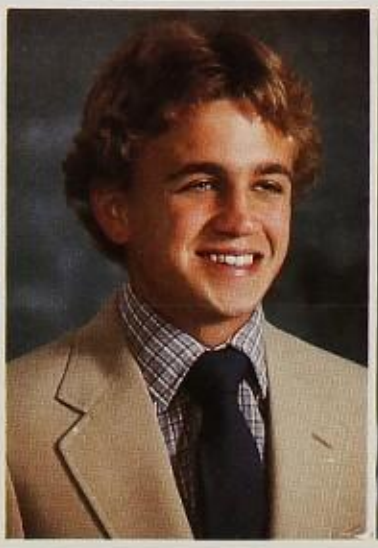
Scott Wilson

Kimberly Winn

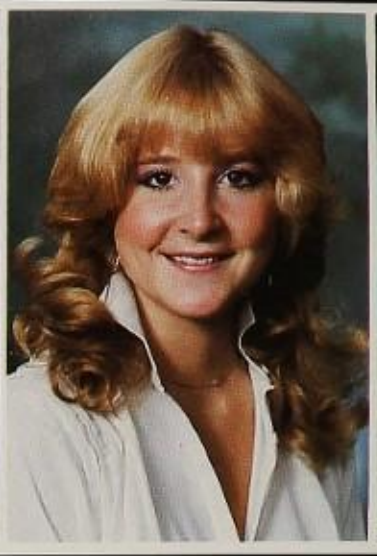
Delina Winstead

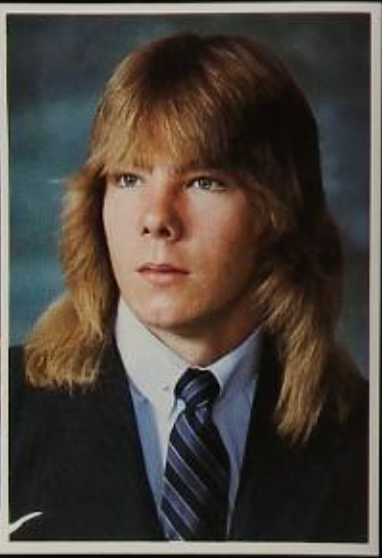
Michael Wise

Robert Wise

Planoettes charm fans

During the Plano vs. Berkner halftime show, senior Planoette Trisha Powell performs the colorful boas routine.

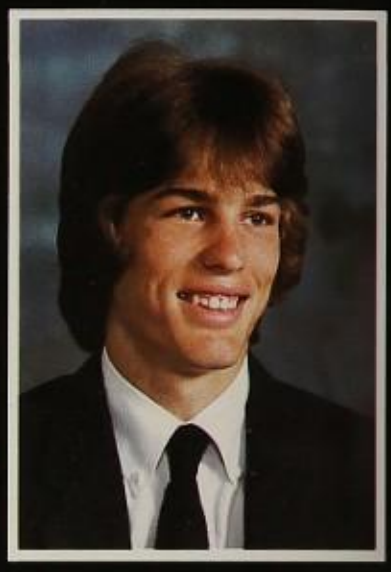
Scott Wisenbaker

Diane Witczak

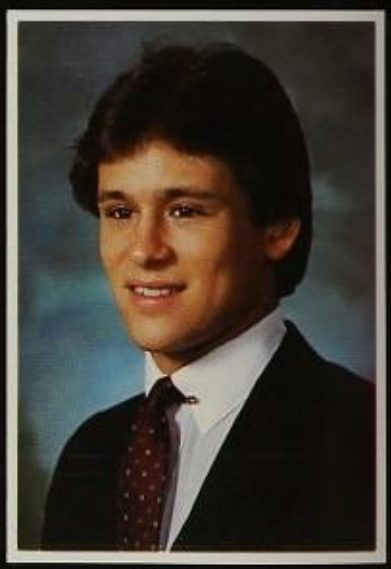
Mike Witgen

Christine Wolf

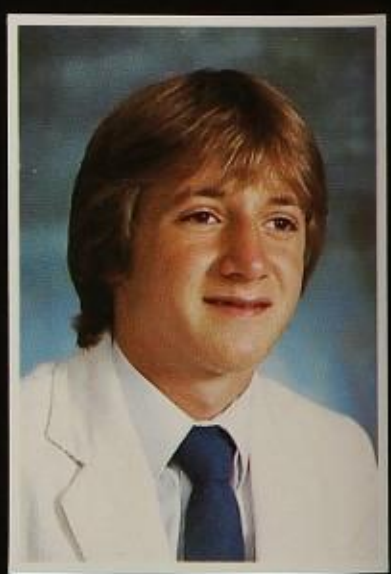
Richard Wollmann

Pamela Womack

Audrey Woods

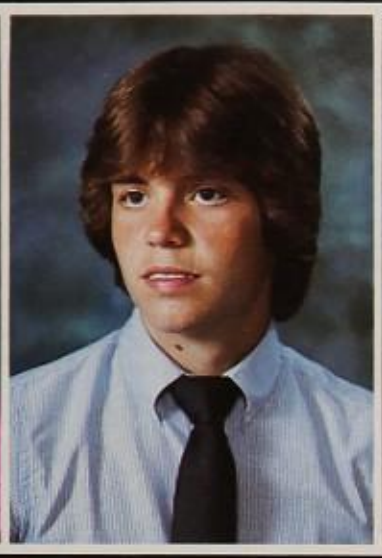
James Word

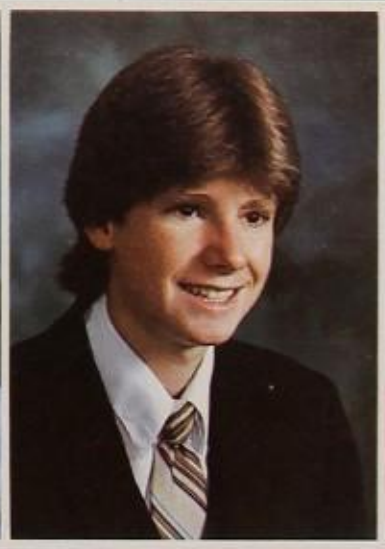
Michael Workman

Jennifer Wright

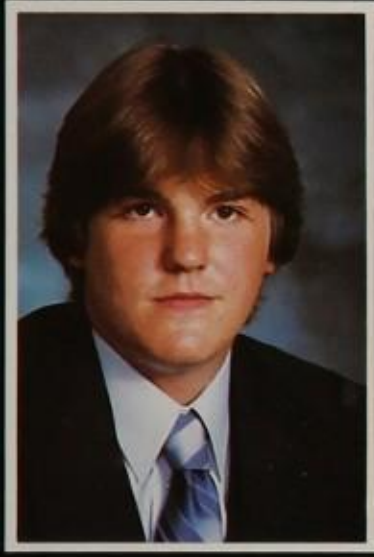
Tanner Wright

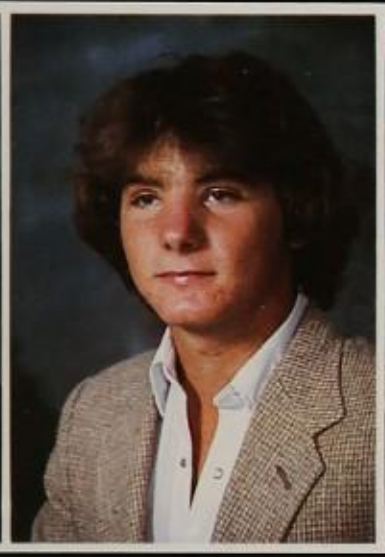
Matt Wright

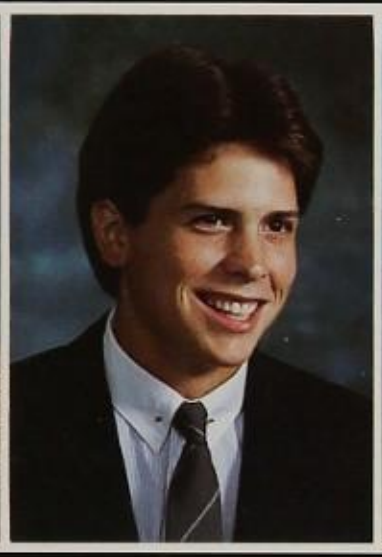
Ronald Wright

Wendy Wright

Kimberley Wynn

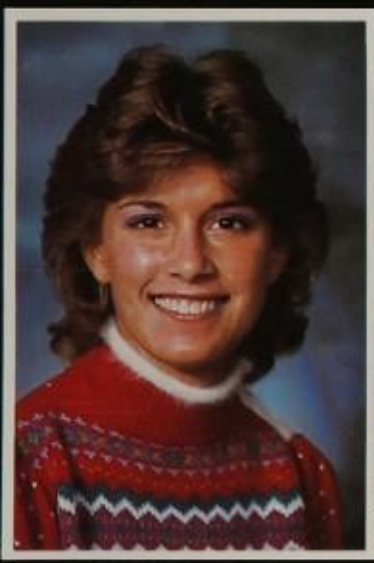
Tamara Wythe

Brian Yeager

Clay Yearsley

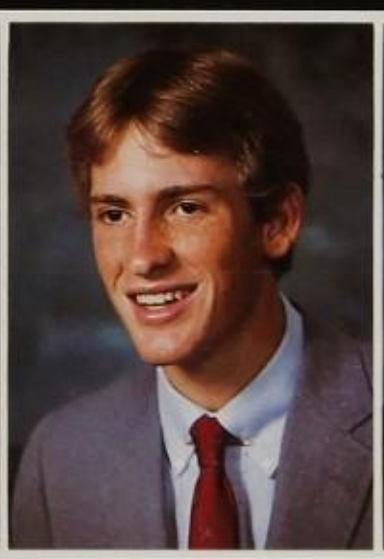
Larry Young

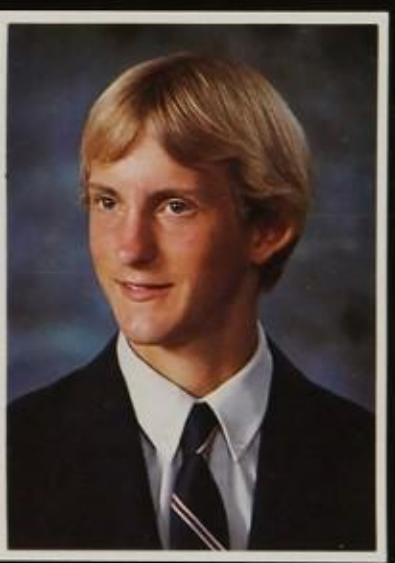
Leslie Young

Stephanie Young

Will Young

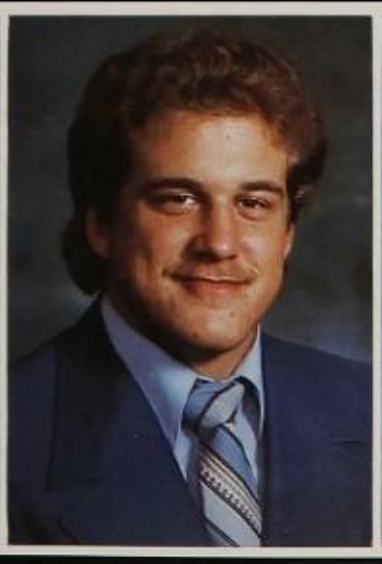
Robert Zechman

Robyn Zeff

Michelle Zimmerman

Juniors sponsor Sadie Hawkins dance

JUNIOR CLASS OFFICERS

President — Dan Plunkett
Vice President — Meg Pullian
Secretary — Kim Knightstep
Treasurer — Rick Hargett

CLASS OF '85

"As Class President, I appreciate your support. The goals set by the class officers were achieved through the hard work and dedication of the Junior Class. I would especially like to thank everyone for making the Sadie Hawkins dance a success. Good luck as seniors and best wishes in the future."

Dan Plunkett

CLASS OF '85

Junior Class Favorites: Brad Hairston and Cathy Lazarine

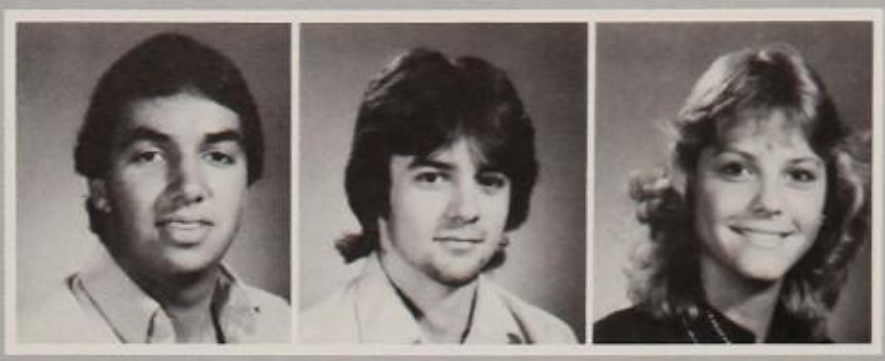

Ameer Abdullah | Chris Abney | Nancy Acinger

Brian Adams | Stephanie Adams | Dave Adest

Animesh Agarwal | Sareeta Agarwal | Tony Agovino

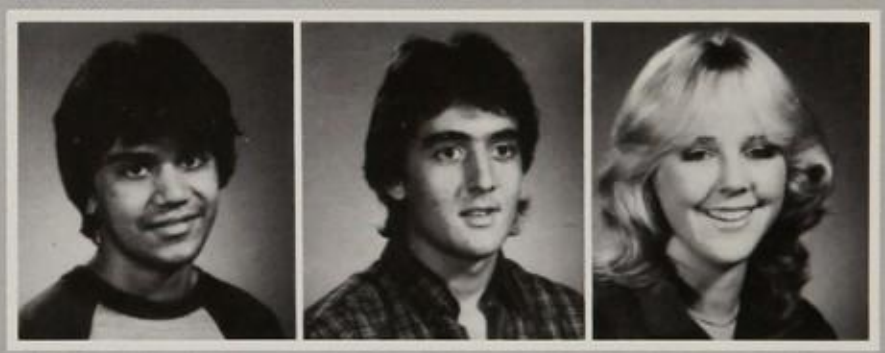

Alnoor Alarakhia | Hugo Alarcon | Kristen Albers

Kelly Alexander | Leah Alldredge | Mark Allen

Sandy Allen | Angie Allman | Granville Alpha

CLASS OF '85

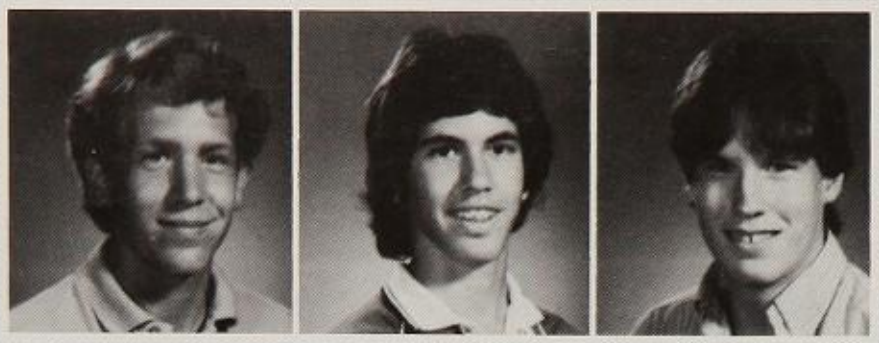

B. J. Altmann | Warren Alverson | Mike Alvis

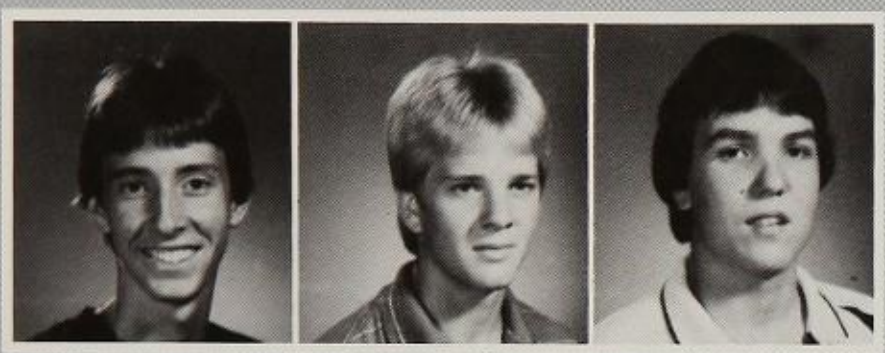

Ben Anderson | John Anderson | Ty Anderson

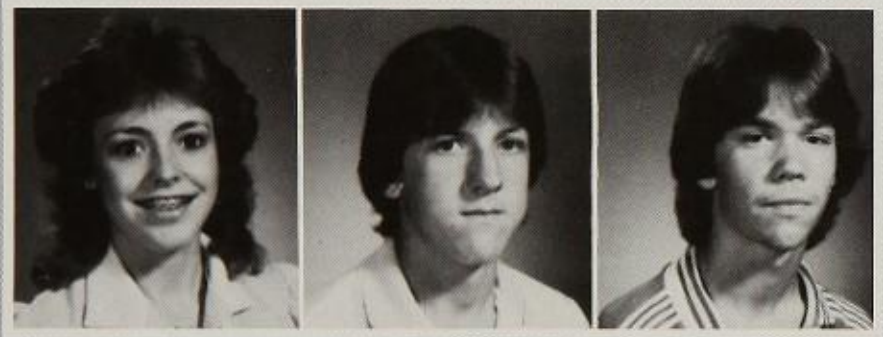

Denise Arledge | Gary Armstrong | Chris Arnold

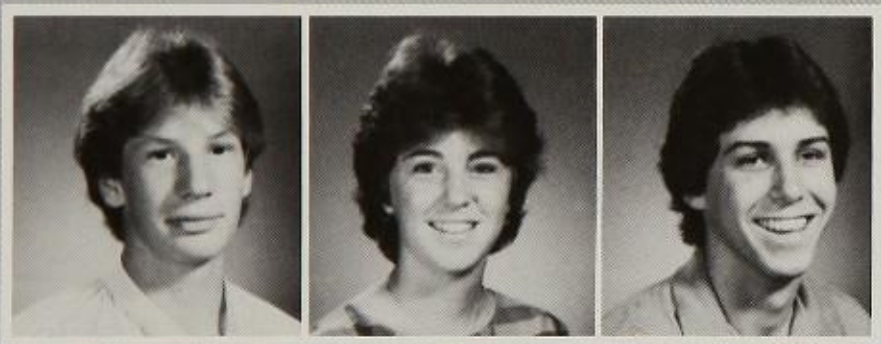

Steve Ashby | Penne Atkins | Chris Aulbach

Leisa Baker | Tiffany Baker | William Baker

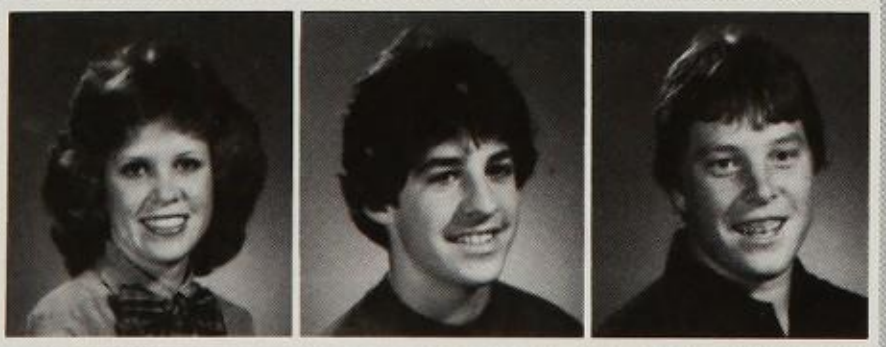

Joanne Barclay | Don Barker | Steve Baker

CLASS OF '85

Ray Amundson | Shelley Anders | Nancy Andersen

Mike Antonio | Jeff Aptekar | Karen Areyzaga

Patrick Arnold | Illayna Arthur | Jim Ash

Scott Austin | Dennise Baird | Anne Baker

Kevin Ball | Brian Ballard | Melanie Bankhead

Bruce Barnes | Tommy Barnes | Bob Barnett

CLASS OF '85

Laura Baron

David Barrett

George Barrett

Mike Bates

Mark Baumann

Linda Bay

Tracy Black

Novels intrigue English students

Junior Stephanie Swepston is all wrapped up in "The Crucible" during English III.

Mechelle Beale

Scott Beauchamp

Tim Beck

Kelly Beeson

Wade Bell

Luona Belles

Erick Bening

Karen Benne

Beth Bennett

Mark Benno

Becky Benson

Tauna Benson

Alan Bentler

Brian Bergeron

Jill Berglund

Casey Berley

Pam Bermingham

CLASS OF '85

CLASS OF '85

John Besadesky | Melanie Best | Denise Betz

Tracey Blacker | Mary Jo Bleggi | Mark Boatmen

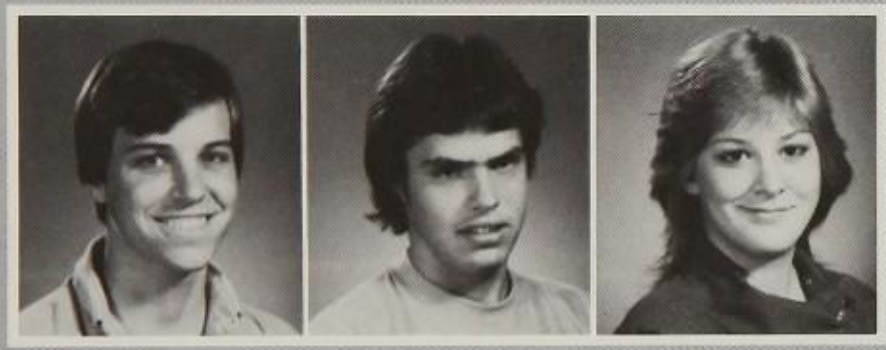

John Bode | Randy Boese | Shellie Boles

Connie Boling | Alice Borman | Lisa Botkin

Kelly Boughtin | Mike Bounds | Lisa Bowen

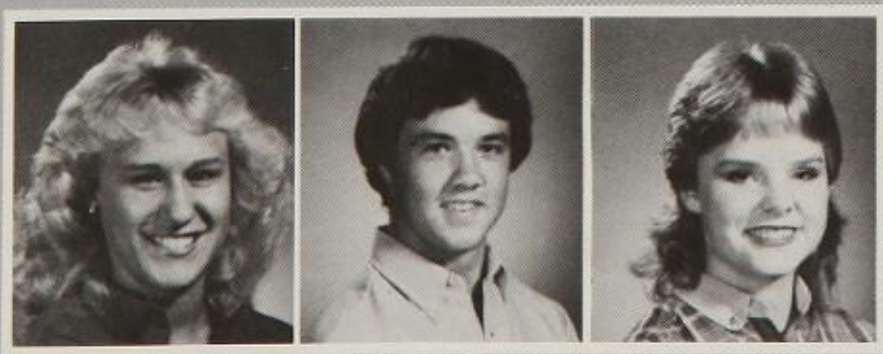

Misty Boyde | Blake Boydston | Kristi Boylan

CLASS OF '85

Lon Biasco | Byron Bishop | Mark Bishop

Plano students back

Junior Wildcat fans enjoy getting their picture taken as much as

Diane Braby | Angie Bradford | Dana Bradford

CLASS OF '85

Sarah Bradley

Nola Brawley

Lisa Braxton

their favorite team

they enjoy supporting their favorite team at a football game.

Dwight Buchanan

Alan Buehler

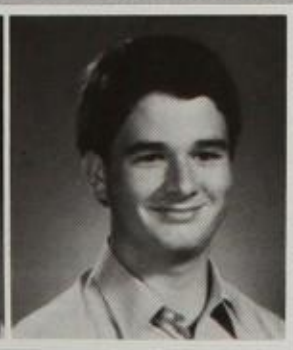
Brent Buford

CLASS OF '85

Robert Breen

Tom Brennan

Bonnie Brewer

Valerie Brewer

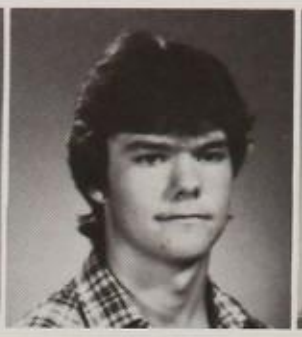
TC Broadway

David Broadwell

Lynn Broussard

Bill Brown

Karla Brown

Kelly Brown

Kevin Browne

Janet Browning

Brian Bruenning

Rich Bryant

Mike Bucaram

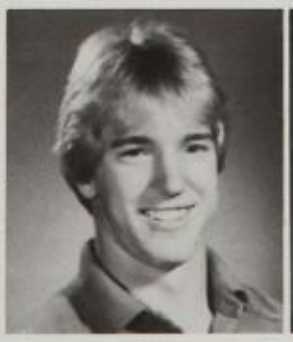
Gary Buisman

Brenda Burfiend

Rob Burns

CLASS OF '85

Ring around the juniors

Most parents of today's high school students graduated between 1950 and 1970. For them, choosing a class ring was usually a simple decision because only one style was offered. During the past decade, selecting a class ring has become painstaking and tedious. Selection requires careful thought and consideration. The first step in choosing a class ring is to consider the companies who make the rings and carefully examine their full-color brochures. The next step is to decide on the type of precious metal. A variety of metals are available including the traditional 10K yellow gold, white gold, Aurora, Siladium, and Lustrium. The type of metal that a class ring is made of usually determines the price range. Deciding on the design and style, the next step, is often the most tedious. Why? With almost one hundred styles and sides to choose from, narrowing down the best choices can take hours. The cut and color of the stone is the last decision. Will it be Garnet or Blue Zircon? Faceted top or India cut? After all the decisions of choosing a class ring, the next problem is coming up with the money to pay for it!

Junior Jenny Horan looks on while friend Debbie Dodson is sized for a senior class ring.

CLASS OF '85

Laura Bush

Debbie Bushnell

Cindy Butler

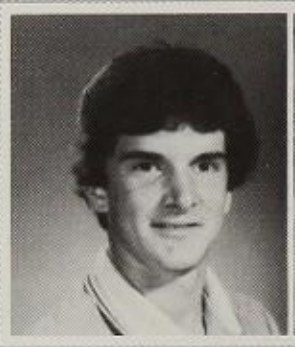

Paul Cadaret

Lisa Cain

Christi Cameron

Allison Camp

Caroline Campbell

Belinda Campos

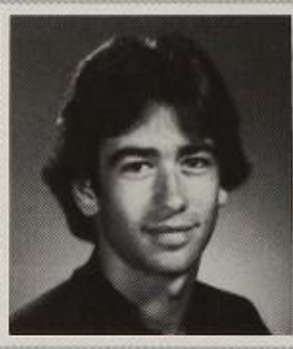

Paul Canada

Scott Canaan

Scott Cardwell

Karen Carlson

Brigit Carney

Scott Carney

Carrie Carrell

David Carroll

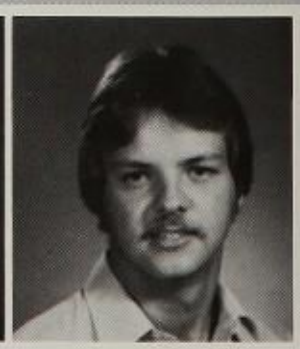

David Carson

CLASS OF '85

Candace Carter

Charlie Carvajal

Audrey Cassady

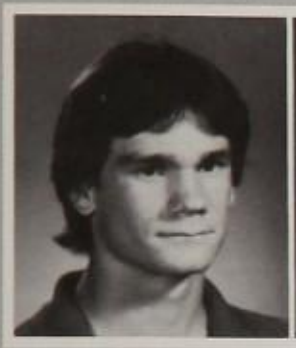
Drew Caudell

Ginger Cawood

Winston Centeno

Beth Chapoton

Chad Chaudburi

Michele Choyke

Rick Cinclair

Jill Clark

Pyro Clark

Sheila Coffman

Mike Collins

Daunyale Coltellaro

Wendy Compton

Shelly Common

Christi Connelly

CLASS OF '85

Jamie Casten

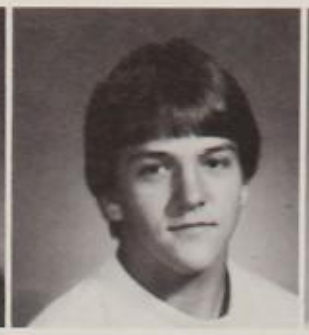
Rich Castranova

David Catter

Janet Chadduck

Rosemary Chancellor

John Chapman

Chris Christensen

Alice Chuan

Meryl Church

Jim Clarke

Sara Cobb

Tina Cochran

Catherine Conkwright

Dean Conkright

Karen Conard

Peggy Conroy

Karen Conroy

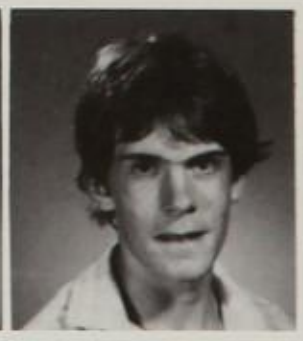
George Cook

CLASS OF '85

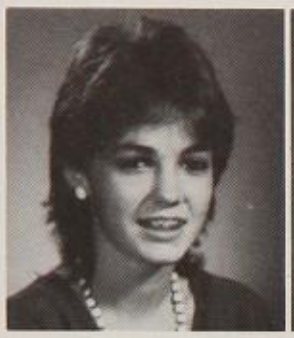
Renee Cook

Joy Cooksey

Chris Cooley

Amy Cosper

Kerri Costa

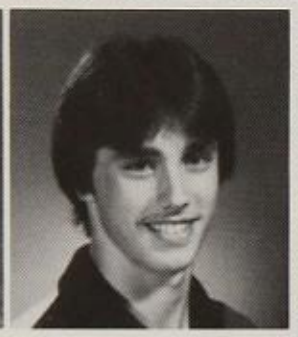
Randy Cox

Emilie Craig

Jill Craig

Meghan Cralle

John Crosbie

Michelle Cross

Wendi Cross

John Cummings

Chris Cummings

Trey Cure

Shelley Davidson

Kelly Davies

Amanda Davis

CLASS OF '85

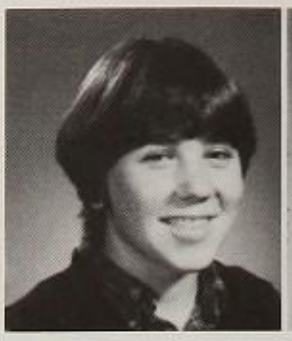
Wendy Corder

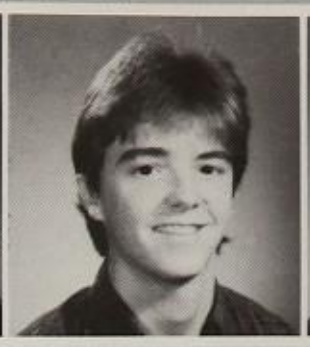
Mike Corum

Tim Corum

Renee Cox

Amy Cozad

Suzi Crabbe

Ken Cranford

Brenda Creinin

Alyson Crisp

Lee Crowell

Randy Culpepper

Lynne Cummings

Kim Daigle

Mike Daniel

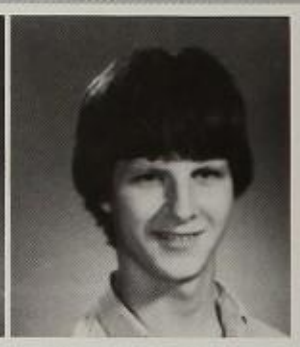
Kevin Daugherty

Candie Davis

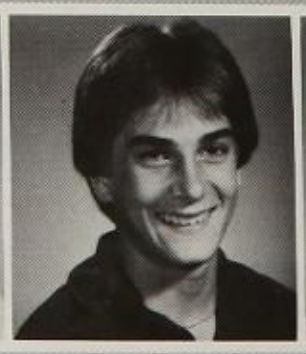
John Davis

Lisa Davis

CLASS OF '85

Michael Davis

Michelle Davis

Mike Day

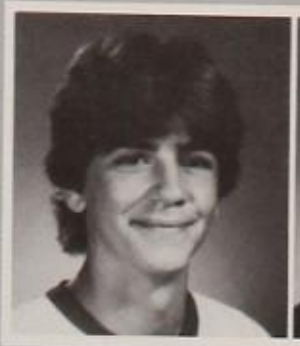
Eddie De la Garrigue

Henri De la Garrigue

Tammy De Pirro

Dorothy Deaderick

Kelly De Coursin

Jessica Deily

Kim Demoss

Gatorade revives JV

Football players Chad Ferrell and Johnny Jones drink Gatorade while watching the defensive line play.

Kelly Deaton

Paul Dees

Kim Demers

John Dendy

Barbara Deputy

Kevin Dial

Cindy Dierlam

Charlie Dietz

Chuck Difiglia

Karen Dillon

CLASS OF '85

CLASS OF '85

Greg Dion | Howard Dobson | Jane Dodd

Dan Donovan | Shelia Donovan | Scott Dougherty

Laura Drumright | Nancy Drury | Ann Dudley

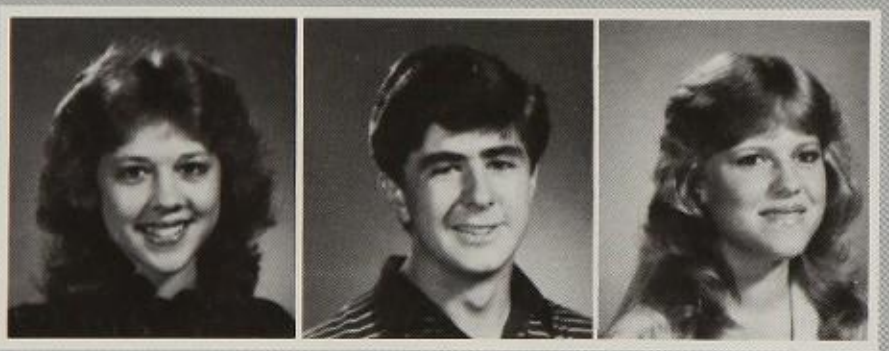

Paula Durham | Brad Dutton | Suzanne Duval

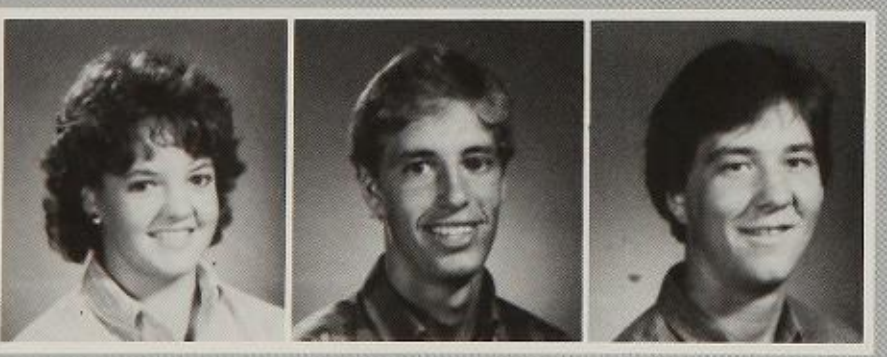

Vickie Ebner | Brian Eddy | Kevin Eden

Michelle Ehringer | Nancy Elias | Darren Elkins

CLASS OF '85

Dea Dodson | Debbie Dodson | Jonathan Doggett

Leonard Dox | Mike Drain | Lou Droz

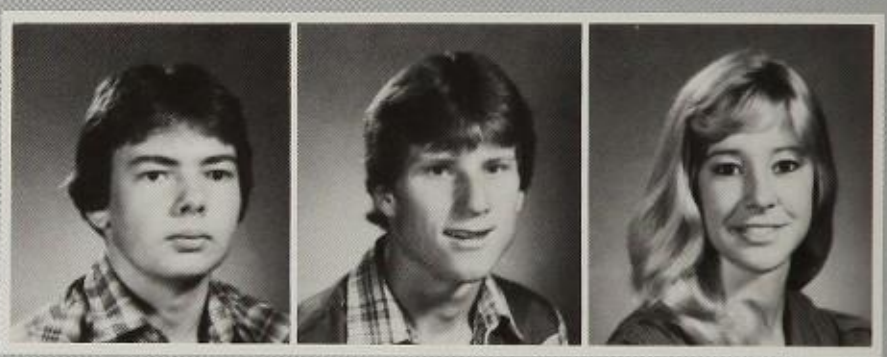

Jack Duffie | Scott Duncan | Amy Dunlop

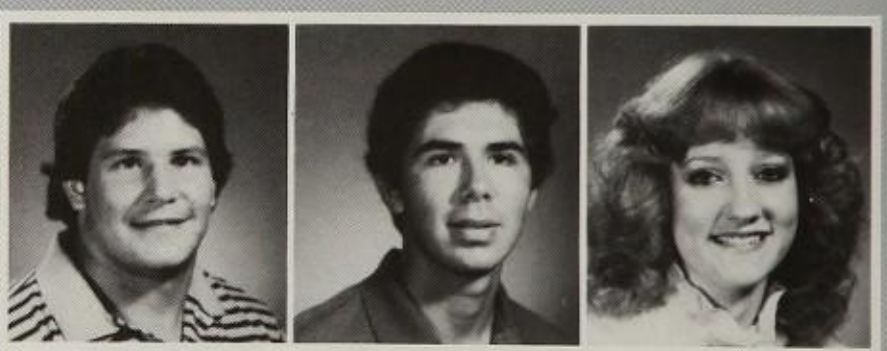

Rich Duvall | Chris Eaves | Karen Eberhart

Jim Edmunds | Colette Edwards | Andres Eguiguren

Lisa Elliott | Sheryl Ellis | Traci Elliston

CLASS OF '85

Brad Ennis

Tiffany Erickson

Steve Eubanks

Scott Fedro

Valerie Feldman

Kari Ferguson

Chad Ferrell

Laura Ferson

Debby Fettrow

Tracey Fettrow

Lori-Anne Fichera

Shawn Fielder

Mike Fink

Karen Fischer

Carrie Flick

Carlos Flores

Steve Flores

Scott Florsheim

CLASS OF '85

Andy Evans

Doug Fallis

Ricky Farmer

Tall tales told

Completing her English assignment early, junior Alison Camp takes time to read a note from a friend.

Jan Flowe

Tania Floyd

Trey Flynn

CLASS OF '85

VICA students practice skills

As Mrs. Kay Daniel supervises, cosmetology student Kelly Frasier cuts junior Lance Baucam's hair.

Cherie Fox | Sandra Fraser | Amy Frederick

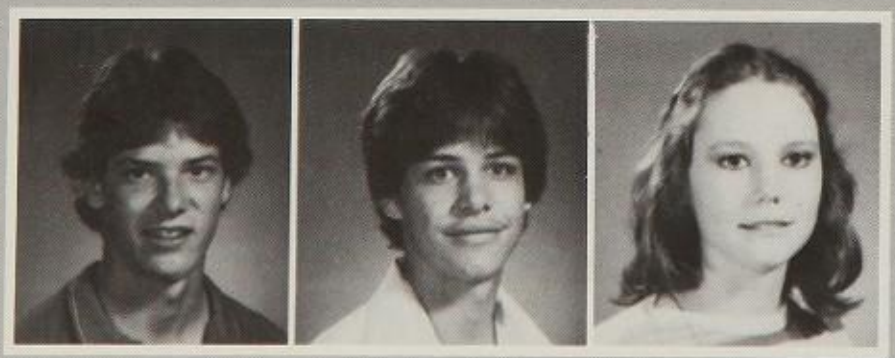

Andy Fry | Bill Fry | Laura Fry

CLASS OF '85

Jennifer Flynn | Keli Flynn | Holly Fogler

Anthony Fonzo | Rachel Forbert | Kirk Ford

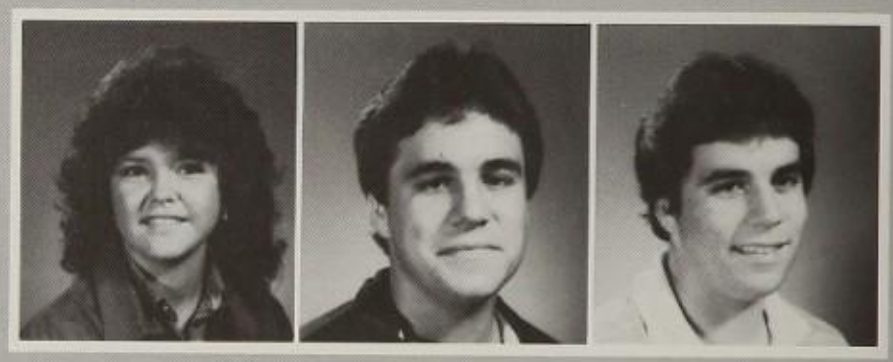

Gail Ford | Jim Forsythe | John Forsythe

Sherry Foster | Sandy Fowinkle | Toni Fox

Leon Frenkel | Mary Friend | Ronald Fries

Brad Frye | Denise Fuller | John Fuller

CLASS OF '85

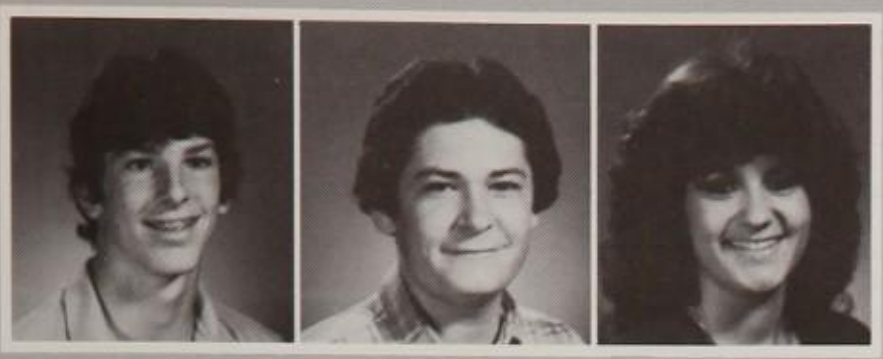

Brett Furrillo | Brad Gamble | Tina Gandolfi

Barbara Garland | Kathi Garlington | Genny Garner

Susan Gaudsmith | Christine Geiger | Terry Geiger

Lynn Gillow | Chuck Gilmore | Geoff Gjertson

Linda Gleiser | Carmen Glodo | Doug Glover

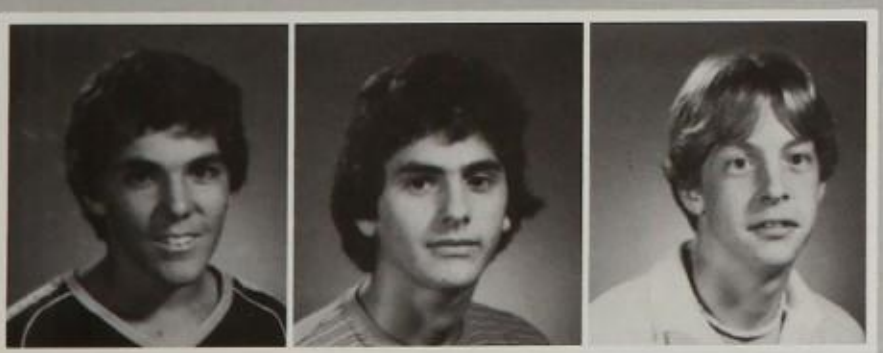

Robby Gonzales | Michael Gonzalez | Jeff Gordon

CLASS OF '85

Shelli Ganson | Paul Garcia | Paul Garcia

Grant Garrett | Dena Gaspar | Jill Gaston

Melissa Gibbons | Richard Gillam | Traci Gillis

Scott Glass | Tom Gleason | Wendy Gleason

Sara Godfrey | Steve Goldfinger | Steve Goldman

Laurie Gorman | D'D' Gourgourakis | Heather Graham

CLASS OF '85

Friends share lunch

On her seventeenth birthday, junior Sylvia Nicols shares lunch with friend Toni Pearce and a special birthday present, Bubba.

Karla Graham

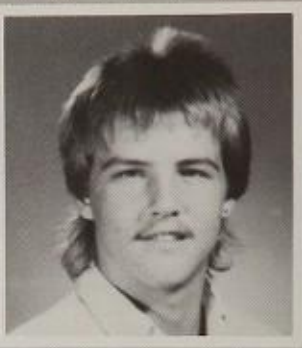

Eddie Gray

Ginger Gray

Carolyn Greaves

Chris Green

Melynn Greening

Todd Gregory

Mary Griffith

Ellen Grubbs

Marc Hagebusch

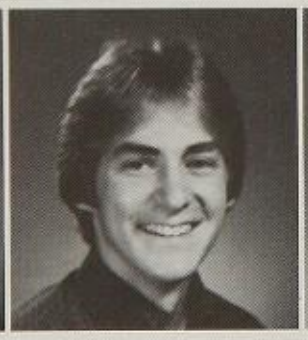

Brad Hairston

Clayton Hale

Lesa Hamilton

Angel Hammerle

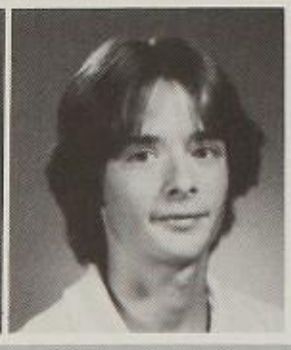

Kevin Hampton

Rebecca Guillot

Jeff Gurney

Mats Haag

Deana Hall

Ron Hall

Howard Hamilton

Staci Hampton

Tony Hansen

Vella Hansen

CLASS OF '85

CLASS OF '85

Debbie Hanson

Steve Hanson

Andrea Hanss

Rodney Hartline

Kameron Harvanek

Jennifer Harvey

Jeff Haubner

Henrik Haveman

Diane Hawes

Melissa Heath

Martin Heck

Bill Heffernan

Leslie Henderson

Sam Henderson

Jennifer Hendricks

Lisa Hernandez

Selda Hernandez

Laura Herring

CLASS OF '85

Melinda Hardin

Rick Hargett

Chris Harmon

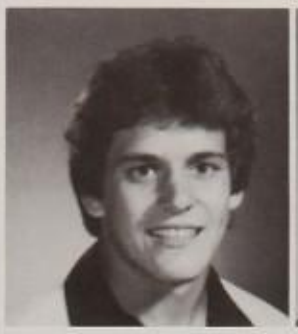
Johnny Harvey

Stephen Hatcher

William Hatcher

Renee Hays

Holly Headley

Hope Headley

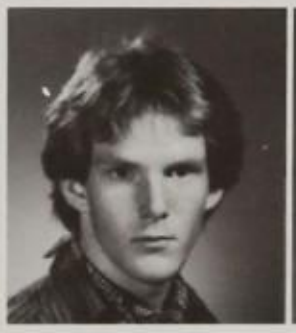
Mike Heiting

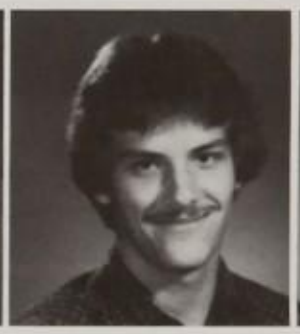
Randy Hellmann

Laura Henderson

Debbie Henry

Michelle Henry

Melanie Herman

Stacy Hess

Brian Hickey

Erin Hickey

CLASS OF '85

Electronic games gain in popularity

Playing video games has become the new way for teenagers to spend their free time.

Now, teens can walk into almost any mall and find an arcade with a whole new world of video games. Space battles, hidden treasure looks, and even the body guard of a rock band are just a few of the games offered in the world of electronics.

Our parents' generation had to be content with listening to the radio for entertainment. Our generation can explore new dimensions through video games and computers.

In a local arcade, juniors Scot Krause and John Cummings tackle the latest video game.

Michelle Hickey

Brian Hieatt

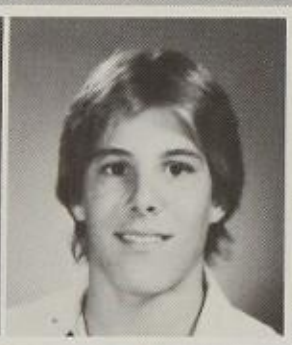

Andy Hill

April Hill

Thayne Hillrichs

Heather Hinderer

Audra Hinson

Darren Hoar

Ragan Hobbs

Susan Hoffman

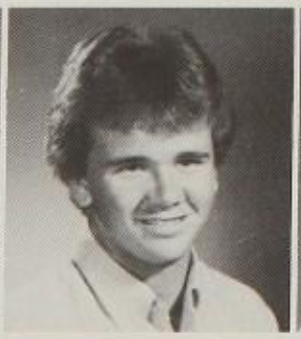

Billy Holden

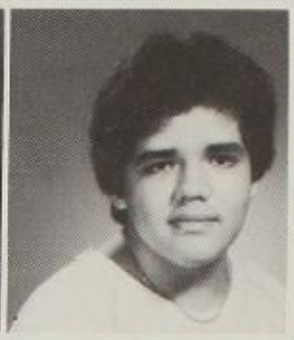

Jerry Holguin

CLASS OF '85

Wendy Hock

Kristen Hodges

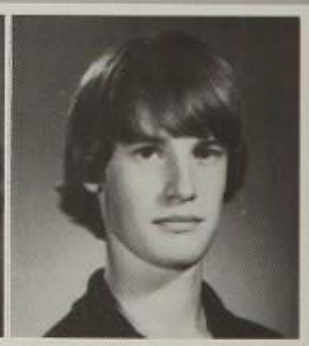

Mark Hoffman

Michelle Holley

Amy Holmes

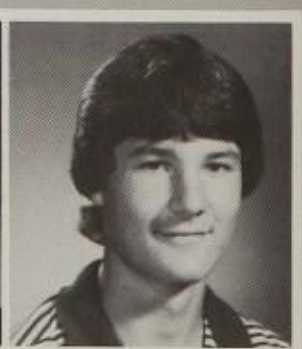

Matt Holmes

CLASS OF '85

Mark Hood

Bert Hoover

Jimmy Hoover

Hal Huber

Audra Hudson

Eileen Hudson

Anthony Hughs

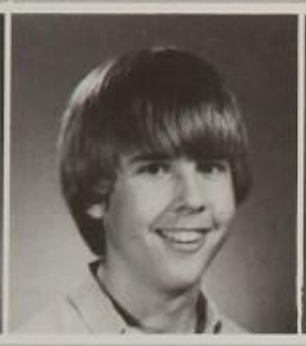
David Hugin

Mike Hulbert

Kelly Huntington

Allan Huntley

Dean Huntley

Scott Inglish

Lara Irion

John Ishmael

Erik Jacobson

Dennis Jaglinski

David James

CLASS OF '85

Jenny Horan

David Howard

Todd Howell

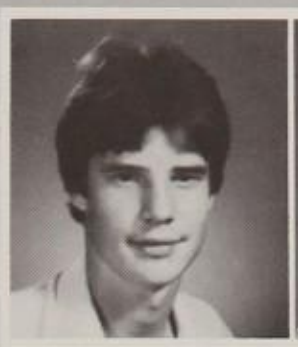
Mike Huffman

Shana Huffman

Jeff Hughes

Barry Humes

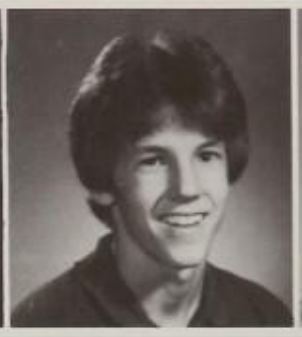
Carter Hunt

Kevin Hunter

Lori Hurley

Jim Hurst

Joey Hutchinson

Gregory Jackson

Julie Jackson

Ron Jackson

Kristin James

Mike Jamison

Diana Jasper

CLASS OF '85

Stacey Jaynes | Mark Jenkins | Carl Jervus

Kit Johnson | Mary Anne Johnson | Stacy Johnson

Jason Jumper | Shelly Jury | Keith Kahn

Scott Karas | Michelle Kasin | Jim Kasko

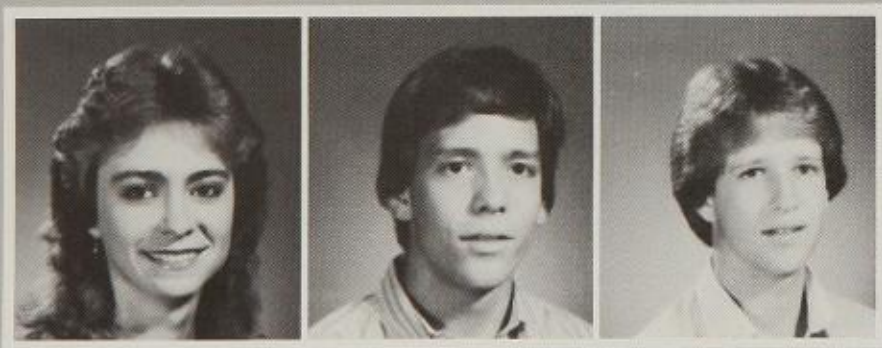

Amber Kendrick | Scott Kennedy | Peter Kepner

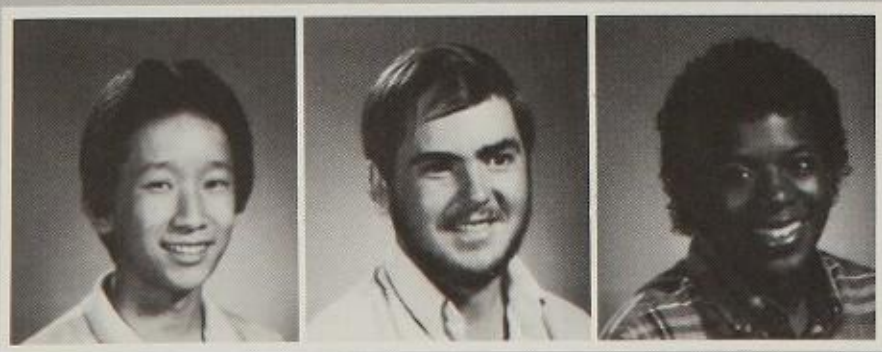

Dennis Kim | David Kimbrough | Tabatha Kindred

CLASS OF '85

Ashley Jewett | Dana Johnson | Kellie Johnson

Johnny Jones | Laura Jones | Steve Jones

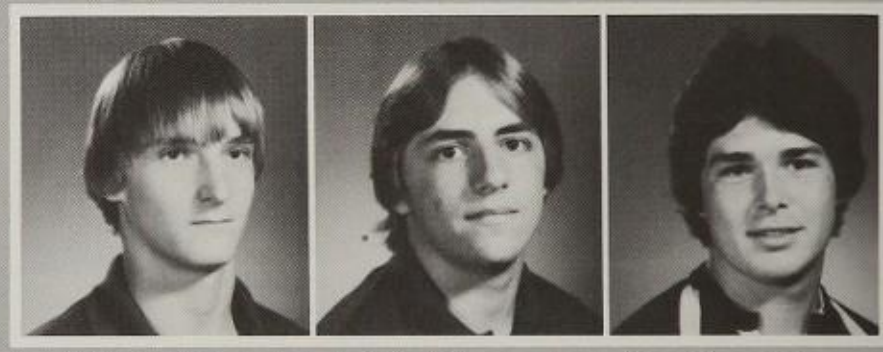

Jake Kaminsky | Chris Kampas | Steve Karambelas

Louis Kearney | Colleen Keating | Tom Kehoe

David Kergo | Jack Kermes | Mary Kidd

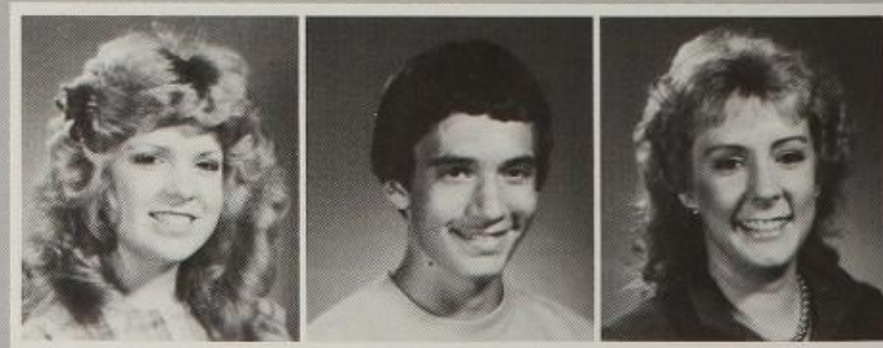

Kristy King | Mark King | Lisa Kitterman

CLASS OF '85

Gamma hosts party

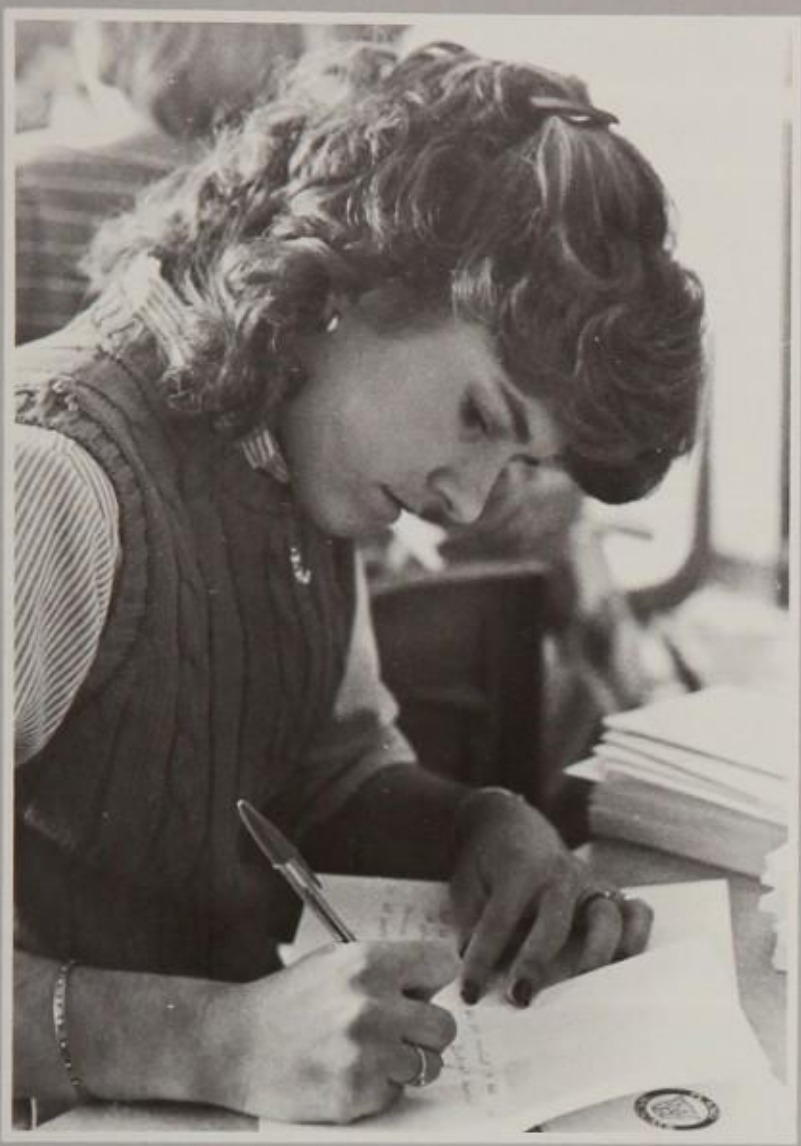

Gamma Student Council member Amy Waddell writes invitations for a party for all new juniors.

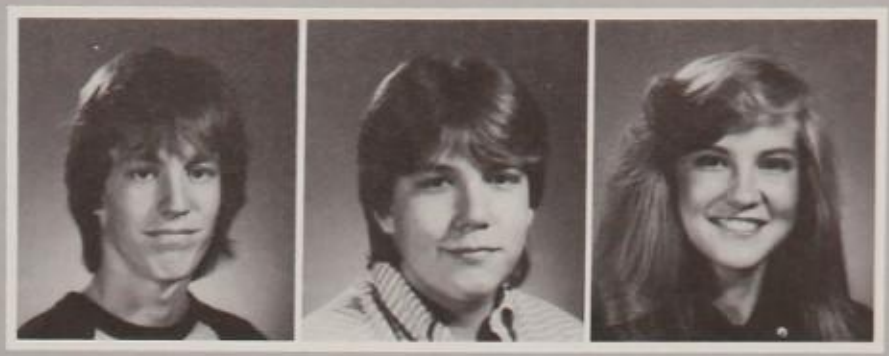

Gary Klier | John Kloosterman | Kim Knightstep

Scott Knowles | Jason Koch | Michael Koeschner

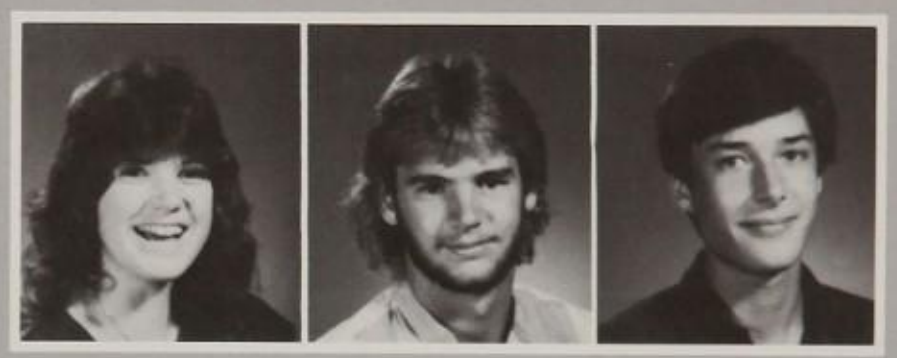

Paula Korn | Eric Kos | Todd Koym

Mitch Kralis | Charles Kramer | Scot Krause

Sandy Kroeger | Tim Krohn | Michelle Kureck

Chelle Krueger | Terry Krymkowski | Heidi Kukis

Lynn Kutney | Ken Lachnicht | Angie Lakin

Cary Lambert | Gary Lambert | Lynn Lambert

CLASS OF '85

CLASS OF '85

Paige Lancet

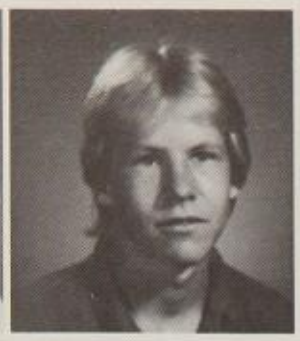
Ronald Landen

David Landrum

Anne-Marie Langley

Angie Lanham

Chris Lanoue

Cathy Lazarine

Allen Lee

Sloan Lee

Dana Leiter

Nyla Lembke

Leslie Lenoir

Robyn Leonard

Debbie Lepo

Erik Leraas

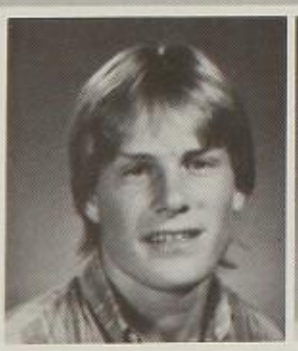
Chris Lindley

Tim Lindquist

Maria Lindsley

CLASS OF '85

Suzanne Landry

Kristin Lanford

Stephanie Langham

Lisa Lapadula

Melissa Latino

Karin Lawley

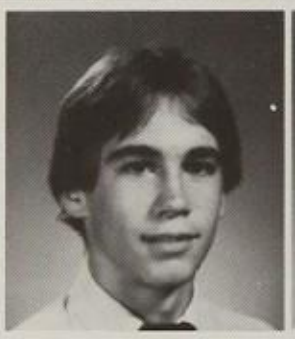
Steve Lee

Craig LeGrotte

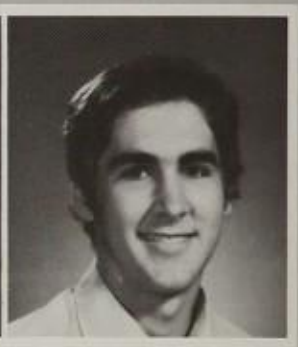
Ty Lehman

Devin Lenvolle

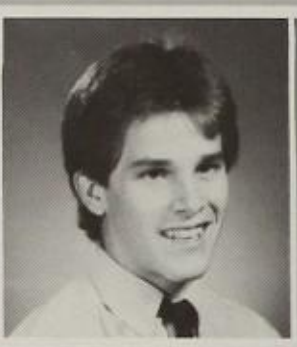
Chris Leon

Rick Leon

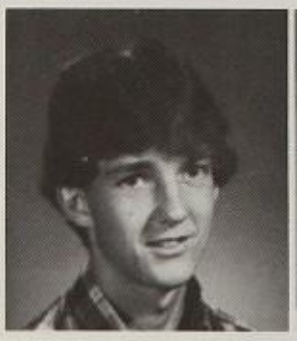
Craig Leverette

Anthony Lewis

David Licurse

Greg Little

David Lo

Marlaine Loeffler

CLASS OF '85

Scott Lokey

Kurt Lofye

Monica Loesch

Cindy Lowery

Kris Lowry

Ron Lucey

Rob Lundberg

Lisa Luther

Carl Macero

Jerry Madden

Shannon Maddox

Lisa Magnino

Tim Maguire

Kristen Mahlstede

Steve Mahnich

Cynthia Mahon

Wendy Malcon

Stephanie Malone

CLASS OF '85

Michelle Loncar

Tim Louis

S. T. Lowell

Campus takes on new color fad

Junior Fashion Design students, Shannon Maddox and Mary Friend analyze which colors they wear best.

CLASS OF '85

Scott Manatt

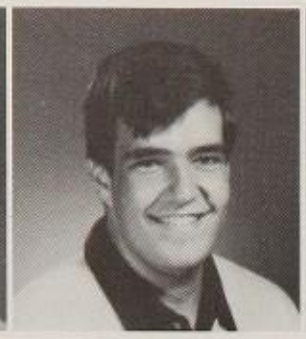
Peter Marchese

David Marcus

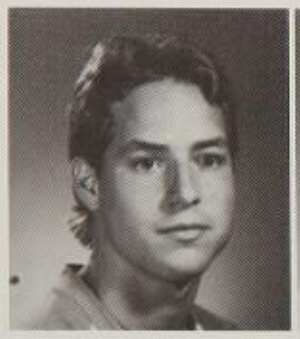
Bobby Martin

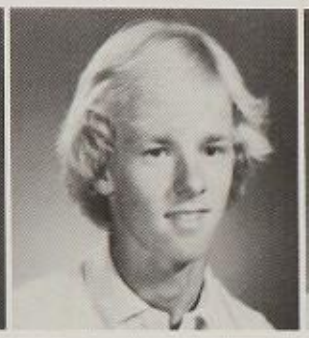
Daniel Martin

Dwain Martin

Michelle Mason

Jeff Masquelier

Beth Mathis

Karim Mayan

Laura Mayer

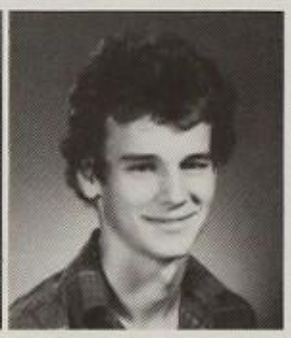
Rusty Mayhew

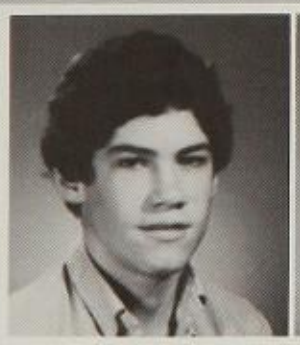
Fran McCann

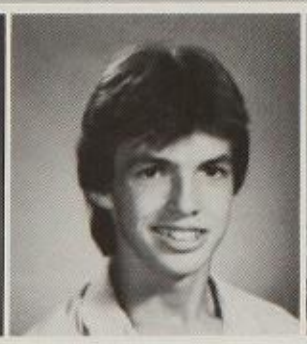
John McClain

Holland McClure

Robin McCullor

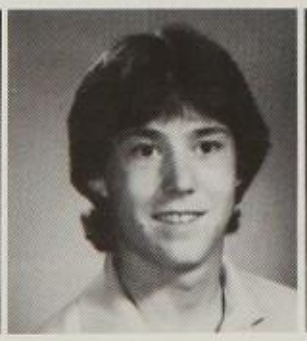
David McCully

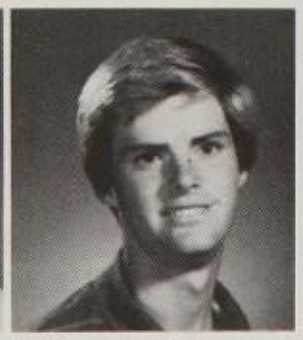
Allan McDonald

CLASS OF '85

Jennifer Marion

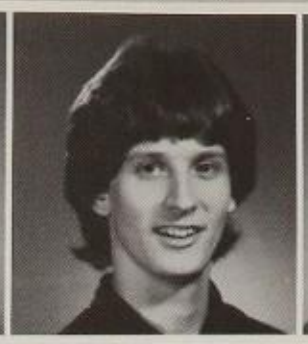
Jack Marr

Amy Martin

Tina Martin

Melissa Marx

Shannon Mashburn

Mike Mauk

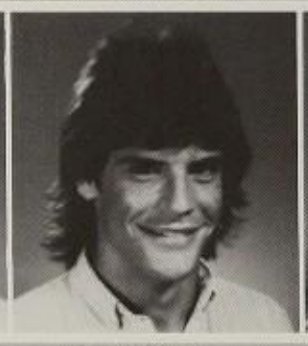
Keith Mawhee

Lana Maxwell

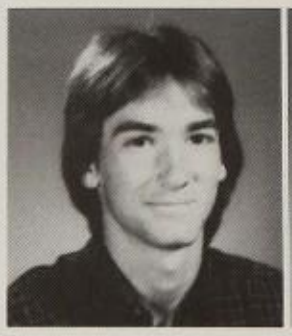
Bryan Mayo

Diane Mazzei

Greg McBride

Minta McCord

Madelyn McCormack

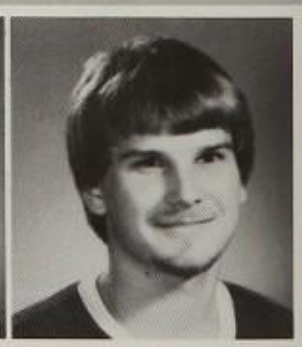
David McCoy

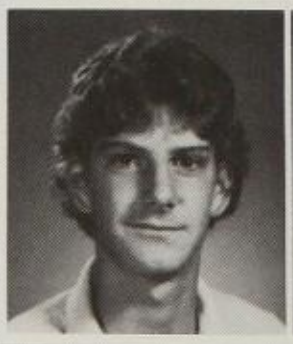
Michael McDonald

John McDowell

Steve McFarlane

CLASS OF '85

Speaking up takes lots of practice

During speech class, juniors Carter Hunt and Mike Hulbert go over their notebook for sweepstakes competition.

Kim McQuilliams David Mee Becca Meis

Michael Meskunas Nancy Metz Gail Meyer

CLASS OF '85

Ron McGath Meghan McGinnis Jennifer McIntyre

Stan McKinley Kellie McLaughlin Anna McMillan

Molly McMindes William McNatt Lisa McNear

Wally McNeely David McNutt Mary Beth McPartland

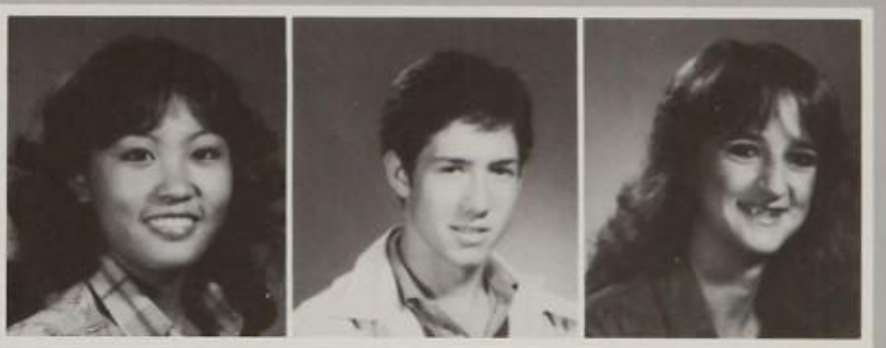

Lori Mekata Wilford Mentasana Nancy Merritt

Joe Meyer Kim Meyer Kim Meyers

CLASS OF '85

Amy Michaels

Mac Michaels

Mike Migliore

Dale Millard

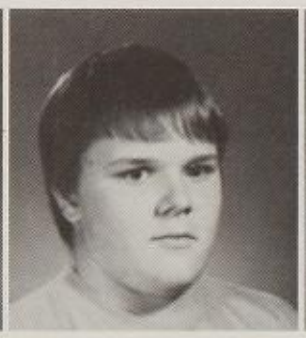
Paul Miller

Dean Minchillo

Donna Mikus

Dwight Miles

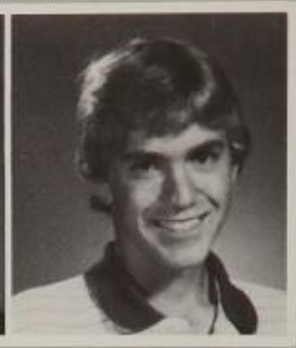
Joey Miles

Thomas Minnella

Robert Minter

Louise Miranda

Students examine cells

During Biology, junior Karen Fisher learns about plant and animal cells with help from Mrs. Rose Lewellan.

Debbie Mitchell

Greg Mitchell

Michelle Mitchell

Chris Mitchem

Deanna Mitterer

Mike Mollo

Leslie Molloy

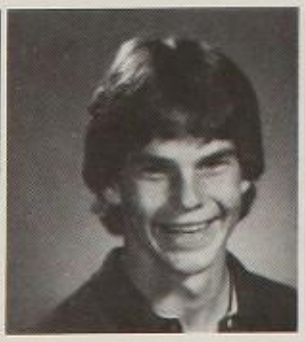
Rocky Montanio

Keith Moon

Carol Moore

Mick Moore

Kim Morgan

CLASS OF '85

CLASS OF '85

Greg Morris

Craig Morrison

Denise Morton

Dan Mulvihill

Cheryl Muncy

Mary Murphree

Horace Myrick

Mark Myskowski

Stephanie Nash

Jennifer Neely

Nancy Neese

Barbara Neily

Jeff Nichols

Shannon Nichols

Sylvia Nichols

Chris Nunnenkamp

David Oberdieck

Patricia Odell

CLASS OF '85

Michelle Moses

Marcus Mulholland

Mike Mulry

Colleen Murray

Todd Musser

Susan Myers

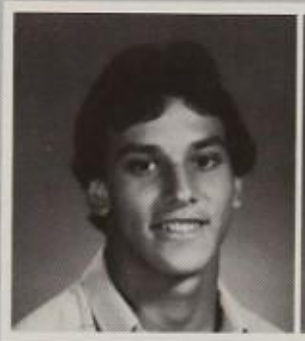
Tom Naylor

Ben Neal

Martha Neal

Cheryl Nelson

Mitzi Nelson

Troy Neudorff

Christie Nicol

Mike Nicol

Melissa Niemi

Susan Oldroyd

Trey Orena

Randy Osborne

CLASS OF '85

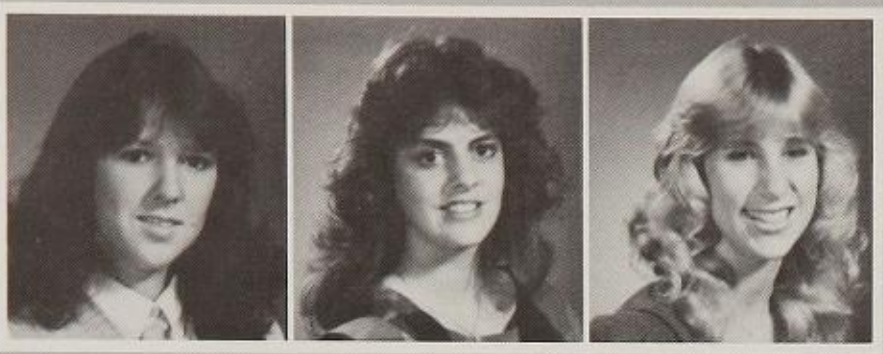

Heather Otis | Dalal Oubari | Susan Pace

Kalyn Pampolina | Pam Paradise | Mike Parker

Kellie Patrick | Mike Patti | Jennifer Pawelek

Michelle Pedersen | Juliette Pedersen | Rose Perera

Tom Petracelli | Julie Phelan | Vance Philips

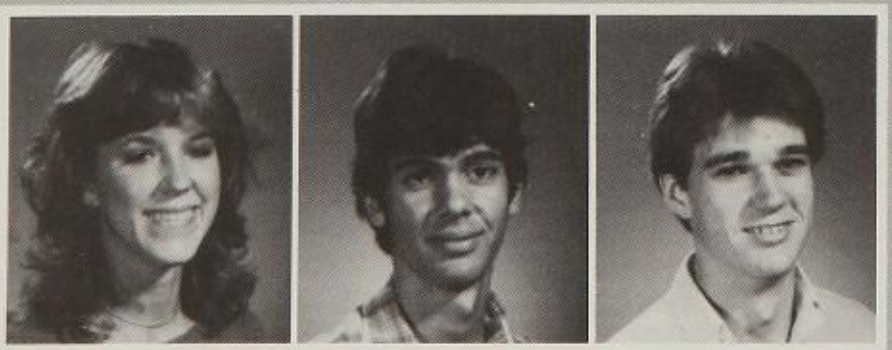

Michelle Pilney | Chris Pirek | Dan Plunkett

CLASS OF '85

Rob Palmer | Shawn Palmer | Shaun Pamplin

Stephanie Parker | Dyan Partridge | Andy Patner

Brian Payton | Melinda Peace | Chris Pedde

Michelle Persch | Elaine Peterson | Jennifer Peterson

Kim Phillips | Lorrie Pichard | Danna Pifer

Heather Poetschke | Holly Poetschke | Jeff Polk

CLASS OF '85

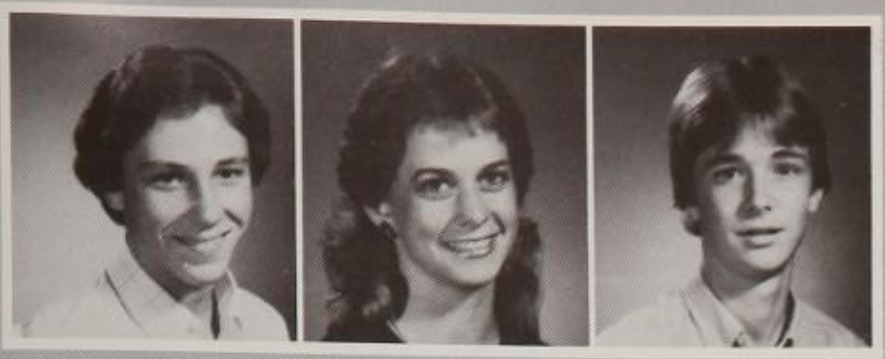

Tony Poncio | LuAnn Pope | H. B. Porter

Robert Powell | Scott Precourt | Stacy Price

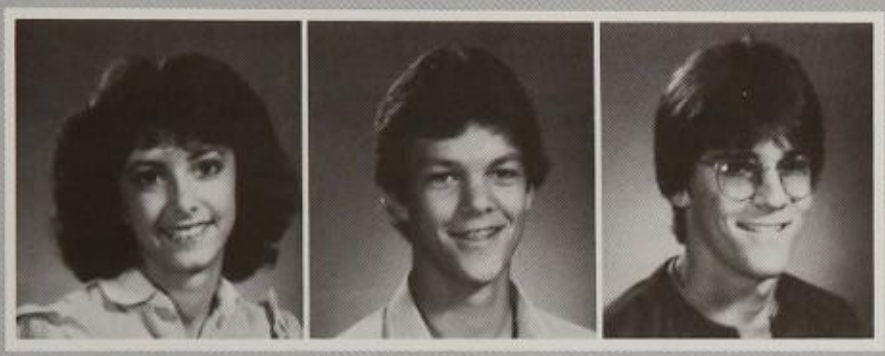

Lisa Prieto | Stephen Primm | Mark Probus

Megan Pulliam | Denise Pumpelly | James Quach

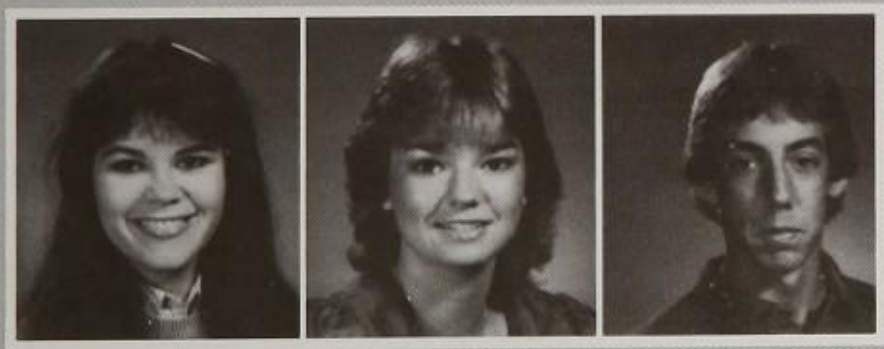

Lisa Quinlan | Beth Raley | Matt Rambo

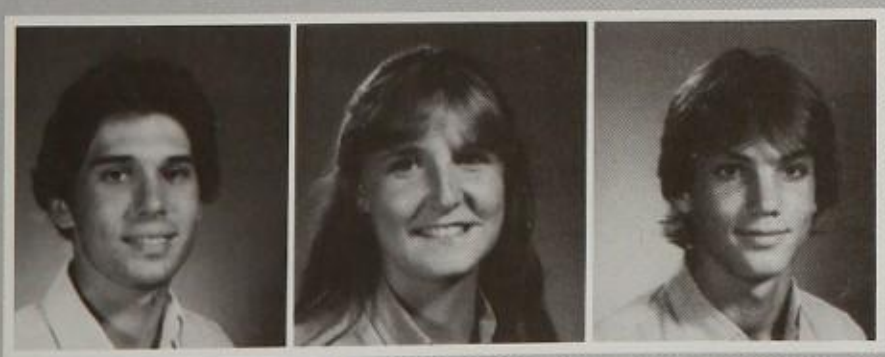

Chris Randolph | Megan Randolph | Jim Rea

CLASS OF '85

Lab work offers valuable lessons

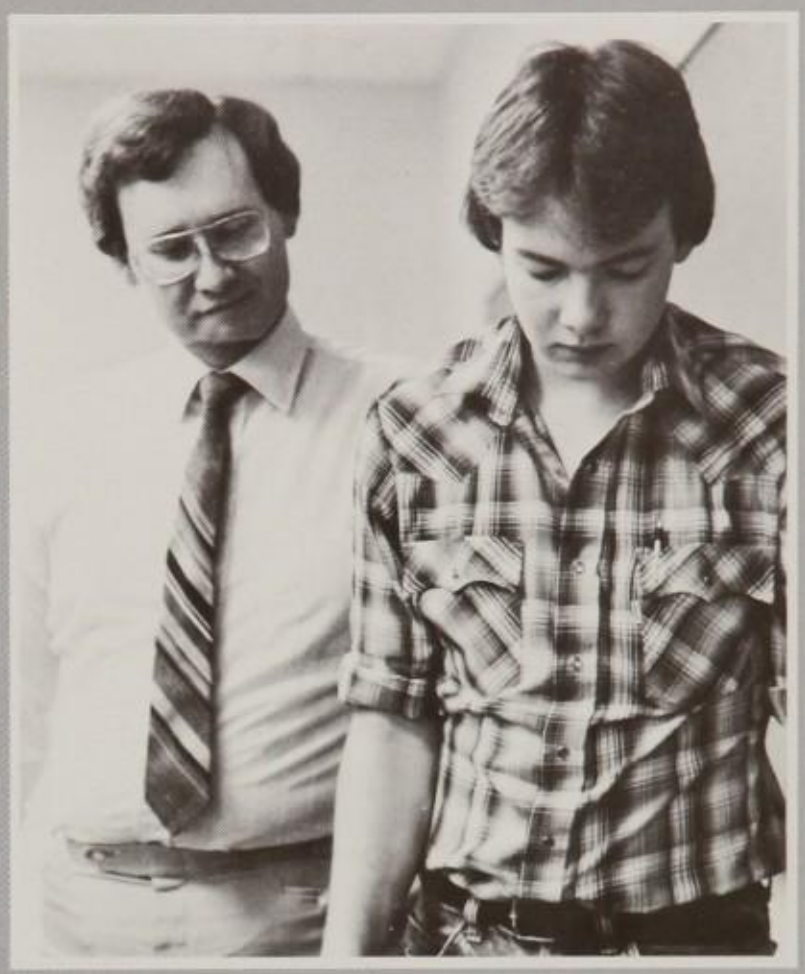

In electronics, junior Jack Duffie completes a lab project while Mr. George Dobson looks on.

Michelle Rambo | Evelinda Ramon | Ron Ramos

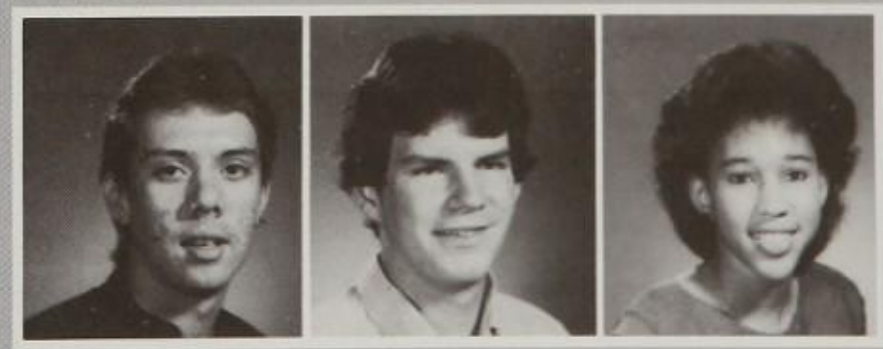

Dareen Redden | Glenn Redfern | Neyna Redmon

CLASS OF '85

Open campus: a whole new world

Open campus — It was a whole new world for juniors. Those from Clark and Vines high schools were accustomed to a closed campus with a thirty-minute lunch period. Juniors enjoyed the open campus policy by going out to lunch at restaurants near the senior high. Students also took advantage of the one hour lunch break at a friend's house where mom's home cookin' was the star attraction. When homework needed to be done, students stayed on campus for lunch. Whether they stayed on campus or went out for lunch, juniors enjoyed the freedom of choice.

Lance Reynolds

Eddie Rhodes

Cindy Riccio

Beth Richardson

Andrea Richeson

Deanne Rickert

Dawn Ridley

Kim Rittenhouse

Kris Rizzo

CLASS OF '85

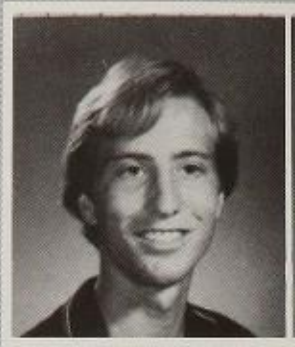
Jeff Reedy

Tony Reese

Don Reeves

Bill Reid

Paul Reid

David Renfro

Lori Reis

Michelle Renfroe

Gretchen Reynolds

Junior Sherree Tietjen eats lunch at the local Del Taco.

CLASS OF '85

Tim Roach

Becky Roberts

Chris Robinson

Jeff Rogers

Marc Rollerson

Geoff Roper

Barton Rosprim

Erin Ross

Kimber Roubinek

Eric Ruckersfeldt

Jeffrie Ruhl

Scott Rupert

Karen Rutz

Kerry Ryan

Sharon Sabonis

Chris Saulsberry

Trey Saunders

Susan Saxon

CLASS OF '85

Debbie Robinson

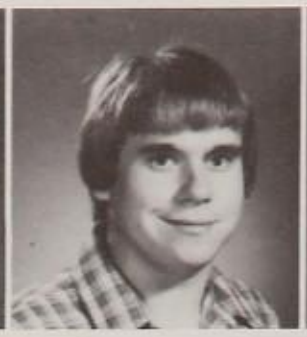
Robert Roche

Leslie Rochin

Shelly Rorie

Jeff Rosandich

Linda Rose

Whitney Routh

Lisa Rowley

Angie Roy

Christine Russell

Mike Russell

Rona Russell

Jim Sadler

Bart Samford

Julie Santowski

Cami Schaak

Steve Schaff

Laurie Scheidel

CLASS OF '85

Craig Scherer | Jeana Scheuerman | Garry Scheufler

Chuck Schreiber | Brenda Schweig | Jim Scoggins

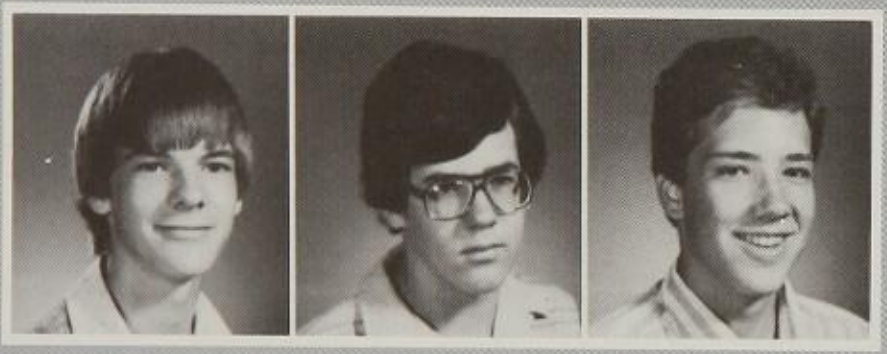

Bryant Sebastian | Charles Seeley | Scott Seifert

Shannon Shaffer | Mariam Shaikh | Bejan Shamsy

Alex Sharma | Stephanie Shaver | Lee Shaw

Lisa Showalter | Sherri Shugart | Carmela Siciliano

CLASS OF '85

Chris Schneider | Paddy Schneider | Julie Schrader

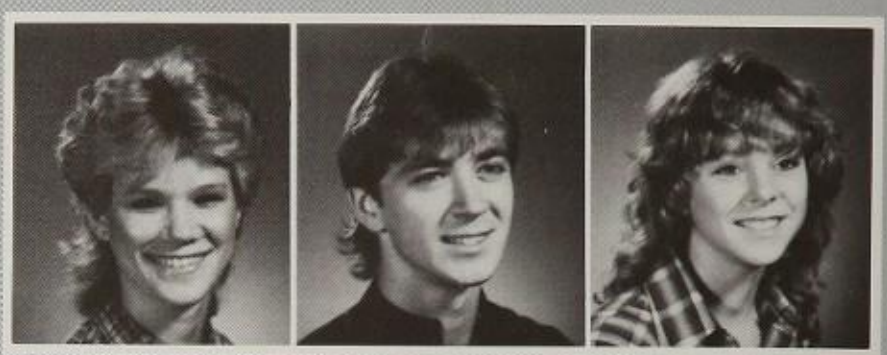

Julie Scott | Marc Scozzafava | Amy Scriber

David Serafine | Michele Setter | David Shaffer

Kalpana Shankar | John Shanks | Donny Shapiro

Jennie Shea | Laurie Sherer | Doug Shockey

Stacie Siegel | Kyle Sierp | David Silver

CLASS OF '85

Jennifer Simmons

Kevin Simmons

Tammie Simons

Kim Simonsen

Jeel Sims

Debbie Sipes

Anita Sjolseth

Anita Skonetski

Wendy Slay

Geoff Sloan

Rick Sloane

Thea Slone

Greg Smardo

Amy Smith

Anita Smith

Cindy Smith

Dave Smith

Fans celebrate on bus

Riding home from the Pinkston game, juniors Kyle Walls, Tab Miller, and Mitch Kralis agree that Plano is No. 1.

Debra Smith

Heather Smith

Jennifer Smith

CLASS OF '85

CLASS OF '85

Jonelle Smith

Kelly Smith

Laura Smith

Paul Smith

Stephanie Smock

Matt Snider

Kristin Snodgrass

Caron Sockwell

Mike Soltau

Cheryl Sorelle

Leslie Ann Soussi

Michelle Spann

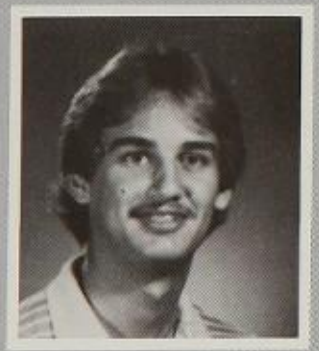
George Sparks

Russell Spears

Planoettes dance a hula

At the Plano-Temple game, Planoette Lori Hurley anticipates the surprise in store for the spectators — a hula dance.

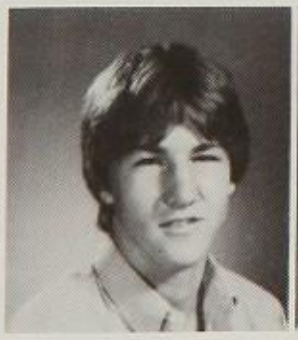
Lane Spears

Christy Speyerer

Kevin Spurlock

Lori St. Clair

Stephanie Staley

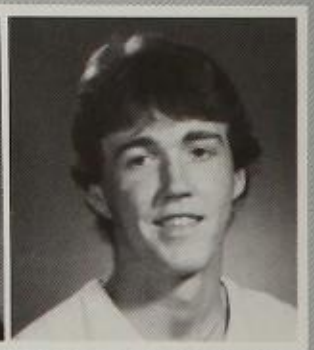
Eric Stanley

CLASS OF '85

CLASS OF '85

Dana Stearns

Dawn Stearns

Mike Steckel

Jill Steiman

Catherine Stephens

Keith Stephens

Mike Stimens

David Stitsky

Ted Stoinoff

Steve Strenger

Brenda Stribling

Thomas Stroh

Becky Stubbe

Tina Swanson

Darryl Sullivan

Ashley Sutton

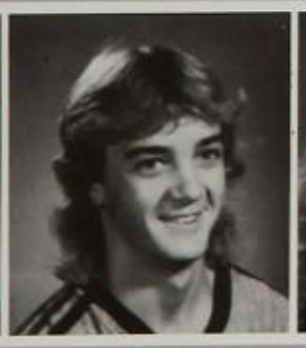
Mike Swank

Stephanie Swepston

CLASS OF '85

Lisa Steckler

Jon Steele

Sandy Steging

Stacy Stephens

Tracey Stephens

Kevin Stewart

Amy Stolte

Kara Stracener

Donna Street

Traci Strohl

Kelly Strom

Michelle Strong

Shaw Summitt

David Sunlin

Bob Sutterfield

Steve Szatkowski

Troy Talbot

Katy Tanner

CLASS OF '85

Lee Tanner | Brad Taylor | Kent Taylor

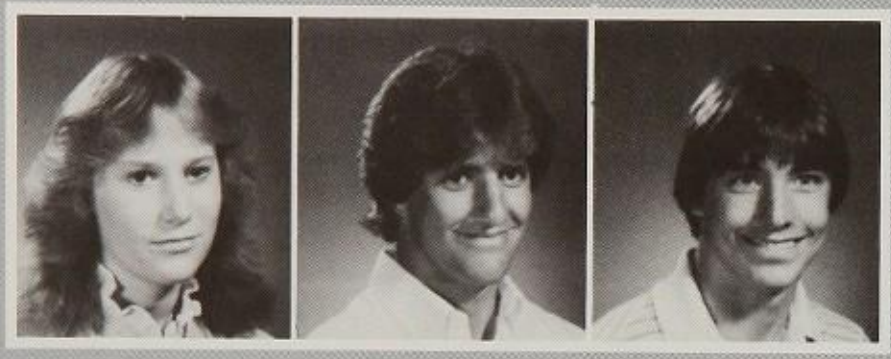

Judy Thomas | Wade Thomas | Carl Thompson

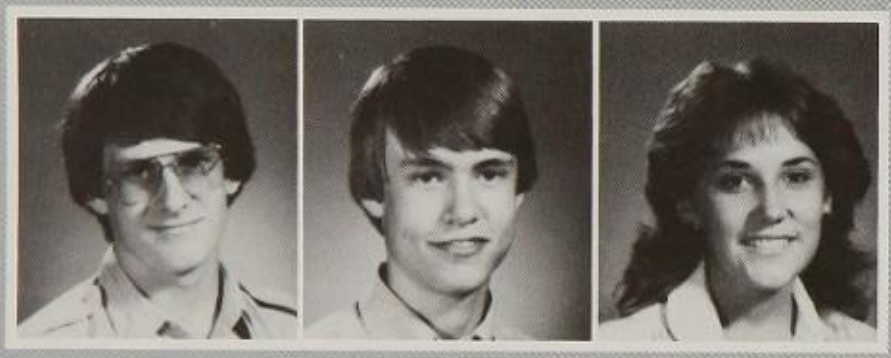

Nason Throgmorton | Paul Tidwell | Sherree Tietjen

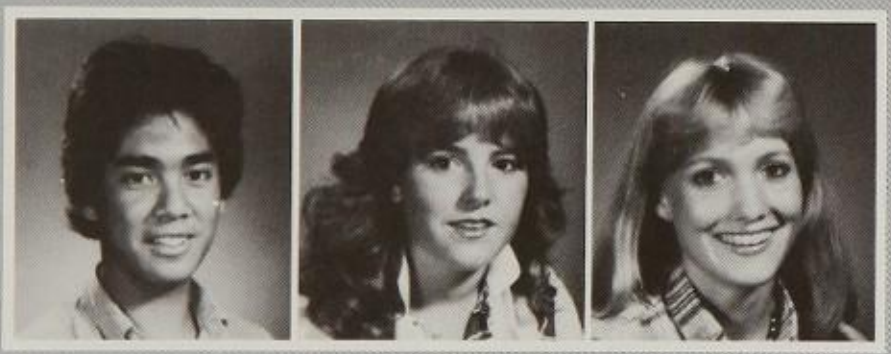

Chuck Tiongson | Michelle Titus | Stephanie Tolle

Elizabeth Traweek | Ricky Troy | Tammy Trpkosh

Kim Ulrich | Laura Underwood | Denise Urzendowski

CLASS OF '85

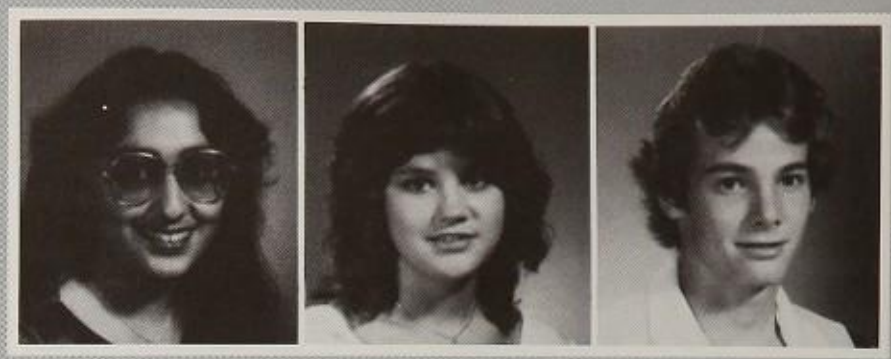

Tejani Yasmin | Jenny Terry | Greg Thomas

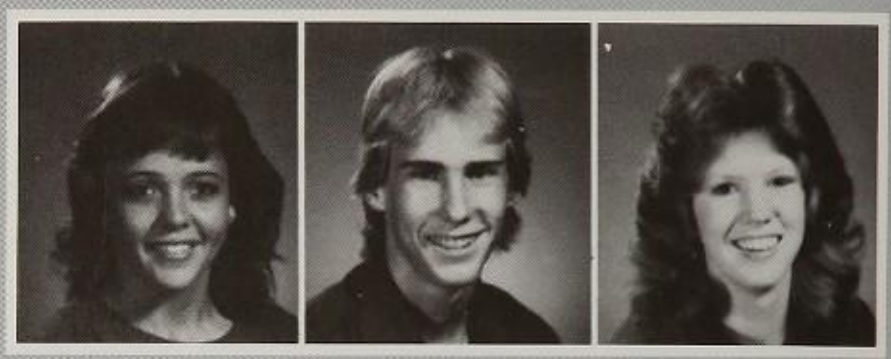

Kara Thompson | Marc Thompson | Tonya Thompson

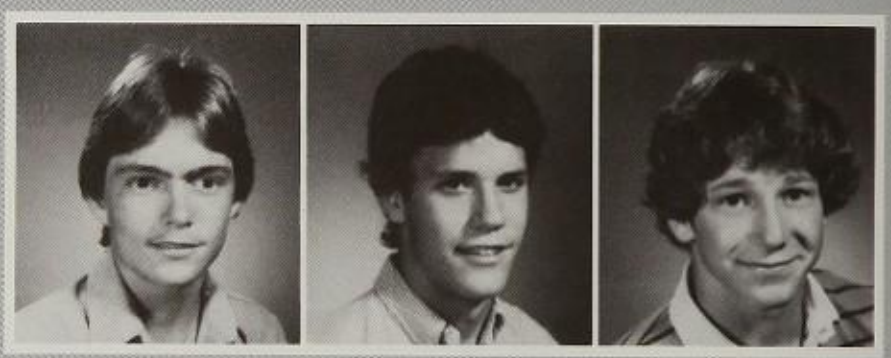

Troy Tillery | Mark Tinker | Craig Tinsley

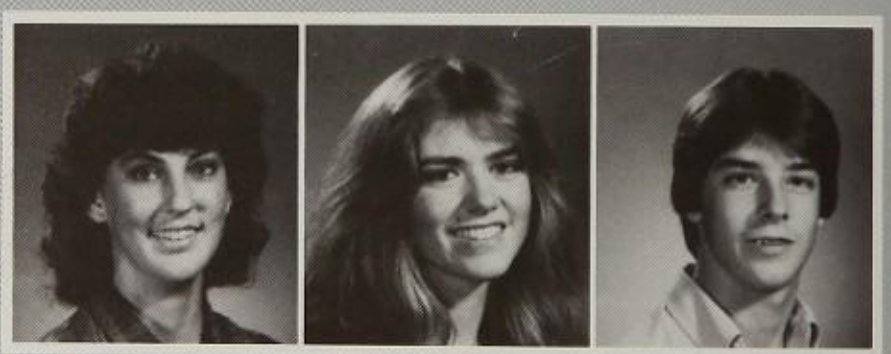

Kristen Toney | Kelly Torian | David Torres

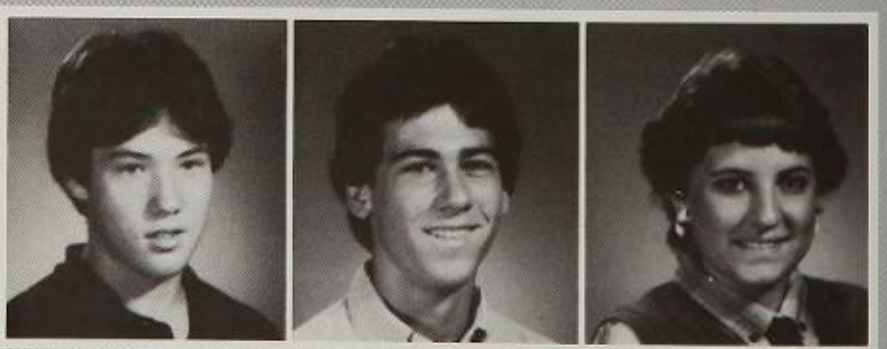

Michael Tsuchihashi | Gary Tudor | Mary Turner

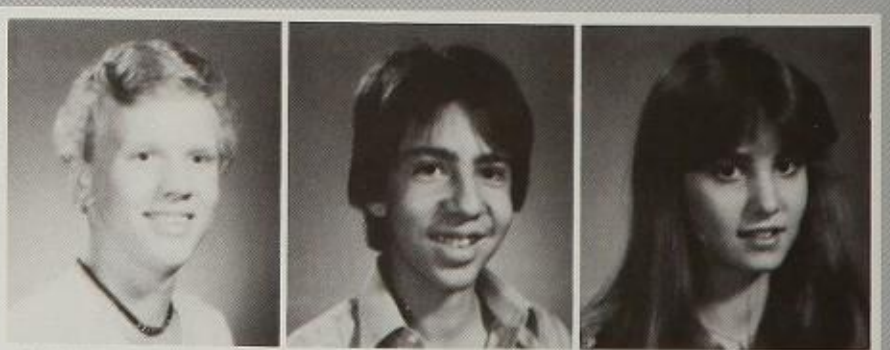

Harri Usmi | Henry Valenzuela | Tami Van De Carr

CLASS OF '85

Pete Vaidya

Kristi Vance

Gayla Vaughan

Jamie Vaughan

Greg Vencevich

Daniel Vick

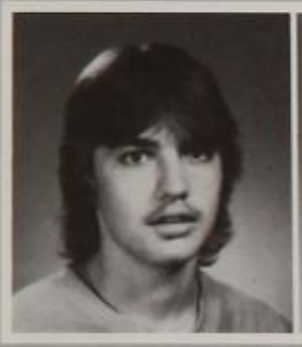
Mark Vickrey

David Varosz

Amy Waddell

Melissa Waddell

Scott MacKenroth

Kelly Wadeking

Kim Walker

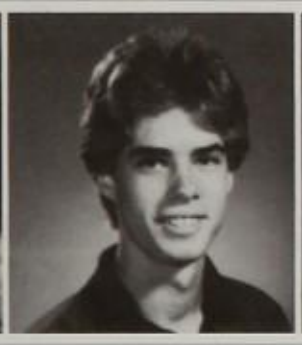
Nick Walker

Phil Walker

Amy Walsh

Tim Walston

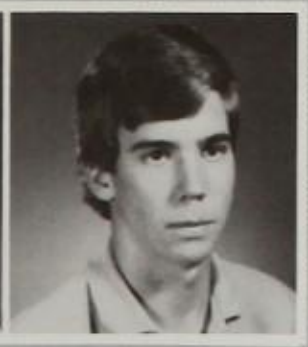
Bill Waltemath

CLASS OF '85

Decisions, Decisions

One of the many decisions facing juniors like Karen Dillon and Brigit Carney is which style of senior ring they should order.

Chuck Walker

David Walker

Dewayne Walker

Julie Wall

Julie Wallace

Kyle Walls

Eddy Wang

Lynne Ward

Carolyn Warren

CLASS OF '85

Jim Warren | Debby Wayland | Sam Weber

Nanna Weeke | Lisa Weeks | Tommy Weeks

Mike Weinberg | Tony Weiss | Scott Weissenborn

Susan Welch | Natalie Wensel | James Wester

Jim Wetherington | Rich Wheeler | Monique Wheless

Bobby White | John White | Steve White

CLASS OF '85

Open campus provides new concepts

During lunch, juniors Kristy Vance and Cheryl Sorelle beat the munchies by stopping at 7-11.

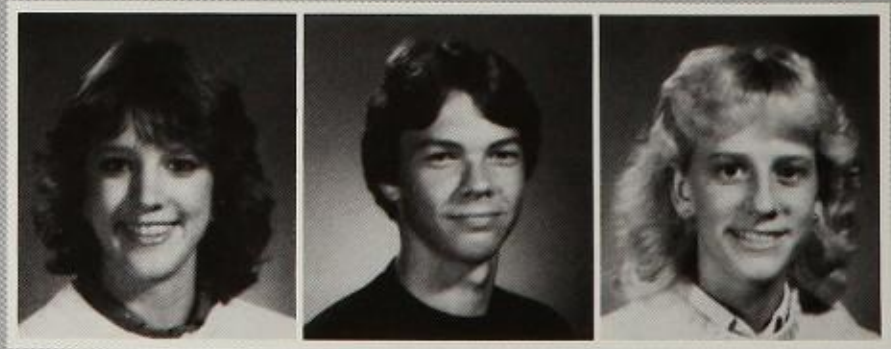

Wendy White | John Whitlock | Cheryl Wiemer

CLASS OF '85

Janis Wiley

Shelley Wilkinson

Amy Williams

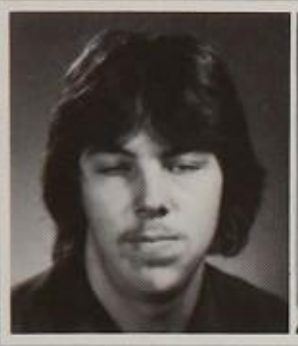
Bryan Wilmot

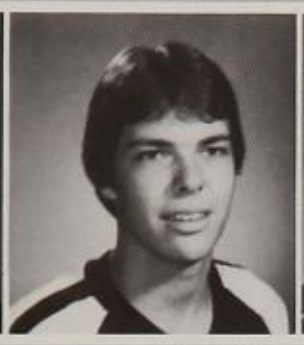
Danny Wilson

Debbie Wilson

Doug Winters

Jodie Wirt

David Wirta

Tanya Wood

Eric Woodchek

Kelly Woollett

Jane Yang

Chris Yarbrough

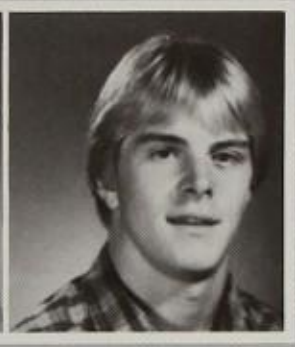
Jeff York

Mark Youden

Sharron Zachry

Steffani Zachry

CLASS OF '85

Dawn Williams

Steph Williams

Tonya Williams

Dean Winckler

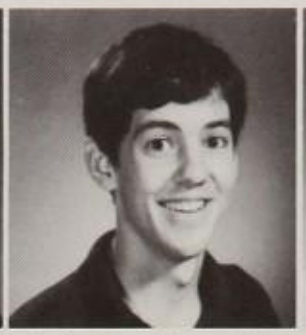
Troy Wing

Richard Winston

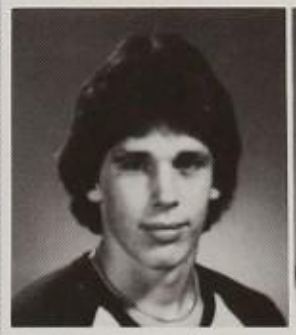
John Wiseman

Sharon Wiseman

Kathy Wolf

Stacey Robinson

Kim Worthy

Spencer Wright

Kyle York

Melanie Yoshida

Steve Yosten

Kirsten Zecher

Lynn Zechman

Jeff Zimmerman

CLASS OF '85

Communication: The name of the game

Communication seemed to be on the administrators minds as they focues on bet ter relationships between students, parents and the community. Principal Sherman Milldender tried to find the best way to dispense information to the community and worked with his co-administrators on special programs.

The SWAT team (Students Working All Together), continued as a special project of Associate Principal Larry Guinn. He worked with the student group to help them better help their classmates. Curriculum Director Doyle Dean worked on academic excellence and helped teachers to prepare for the Southern Association of Secondary Schools evaluation.

All three men were involved with the creation of the "A Team," an extra-curricular academics program.

Senior Kelly Dyson, Chairman for the National Smokeout, adopts Principal Sherman Millender for a day.

Associate Principal Larry Guinn introduces candidates for class officers at a junior assembly.

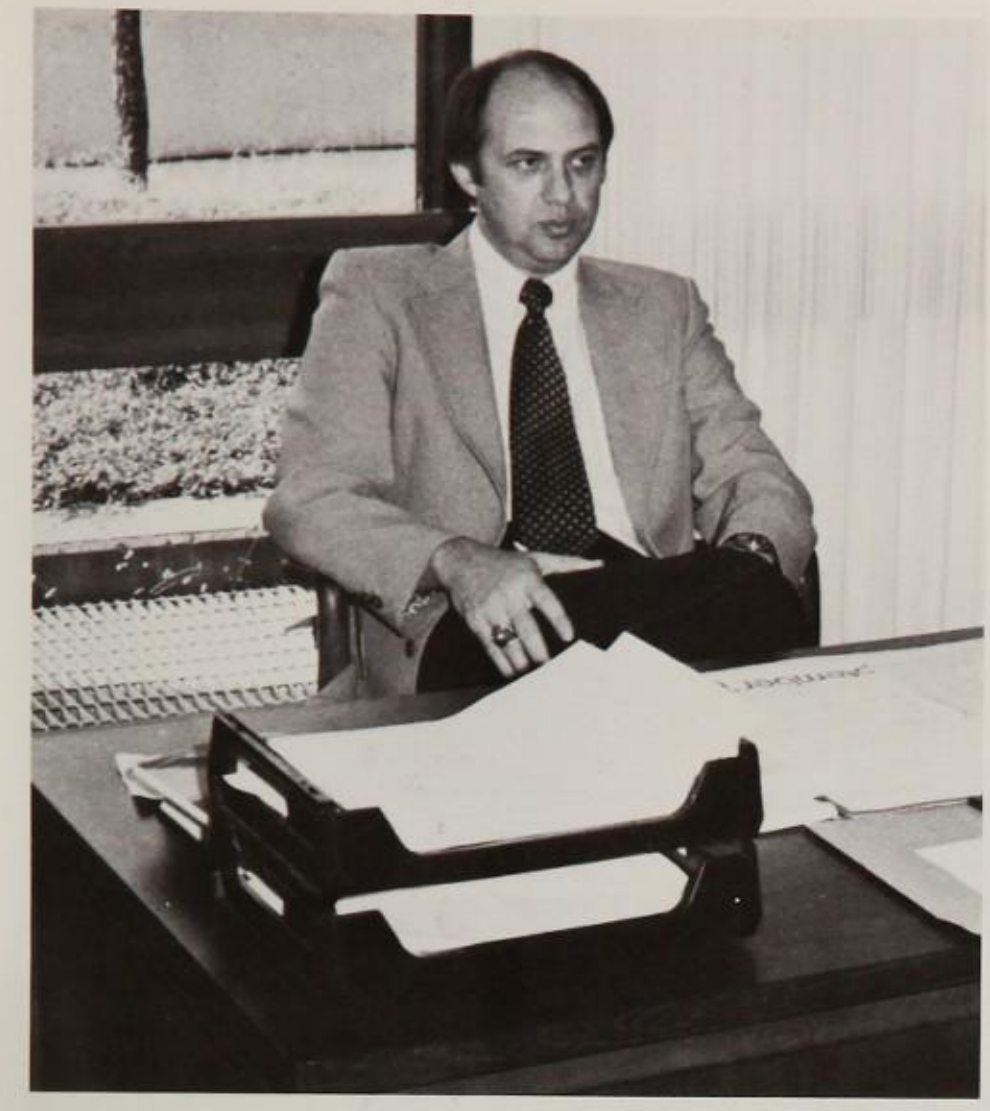

With the day's work accomplished, Associate Principal Larry Guinn relaxes during a rare moment.

In conference with a student, Principal Sherman Millender reviews a recent parent newsletter.

In his office, Curriculum Director Doyle Dean discusses scheduling with junior Christine Geiger.

Curriculum Director Doyle Dean looks over evaluation forms.

Checking second period attendance is a daily routine for Gamma Sub School Principal Vicki Reis.

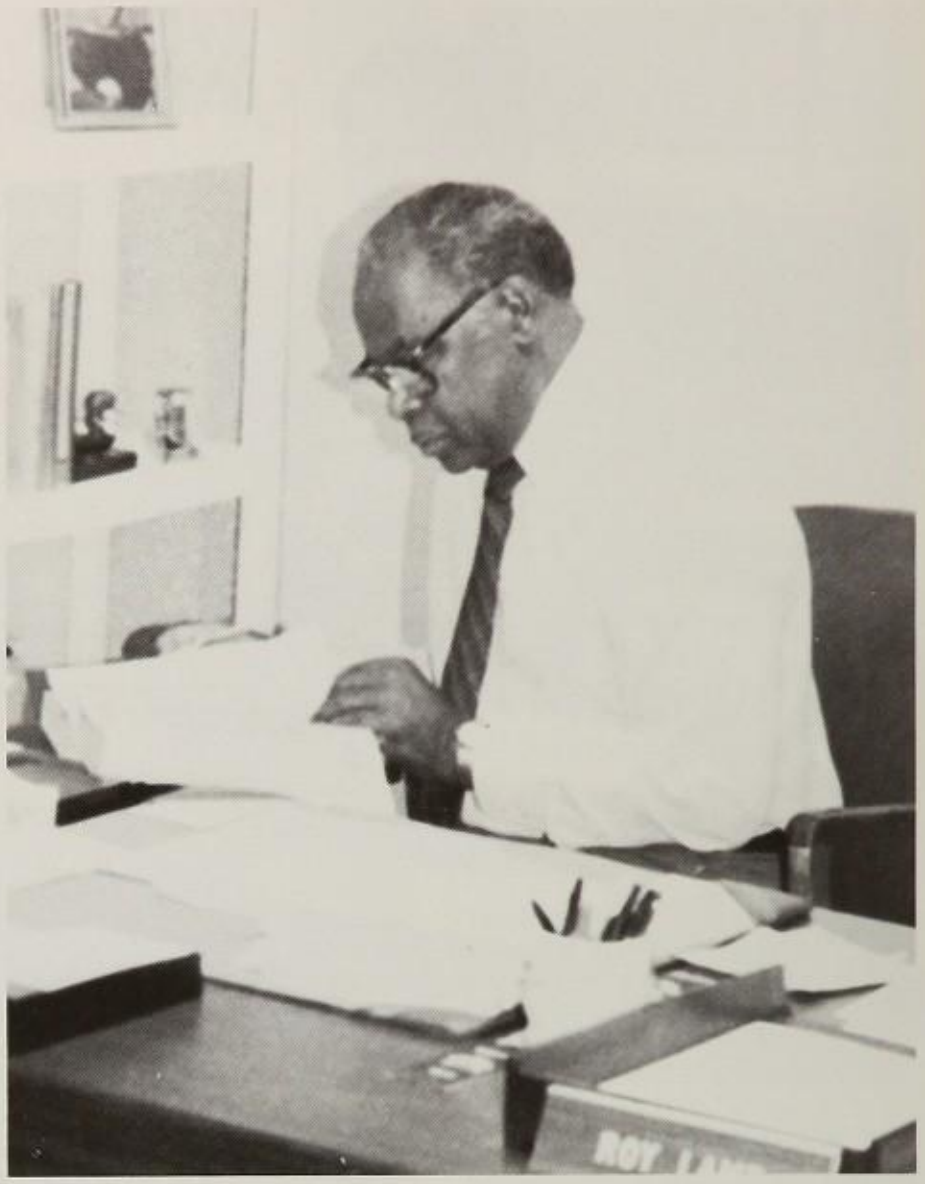

Beta Sub School Principal Roy Lamb looks up a student's address.

In the fall, counselor Fredna Maultsby completes an enrollment list for students whose last names fall alphabetically between Me-Se.

Principals enhance students' daily life

Like the other three sub school principals, one of Mr. Roy Lamb's main concerns was establishing consistency during the school year as he helped students fit into the mainstream of school life on a large campus.

"The year started smoothly with most students very eager. I enjoyed school as usual, like I have for so many years" said Mr. Lamb.

As principal of Alpha Sub School, one of Joe Wardell's interests was to make all the new juniors welcome.

"With the help of the student council, I got to know all the new students. "We really had an excellent group of students this year," said Mr. Wardell.

One of the five counselors, Fredna Maultsby concentrated on working with students and with the SWAT (students working all together) team.

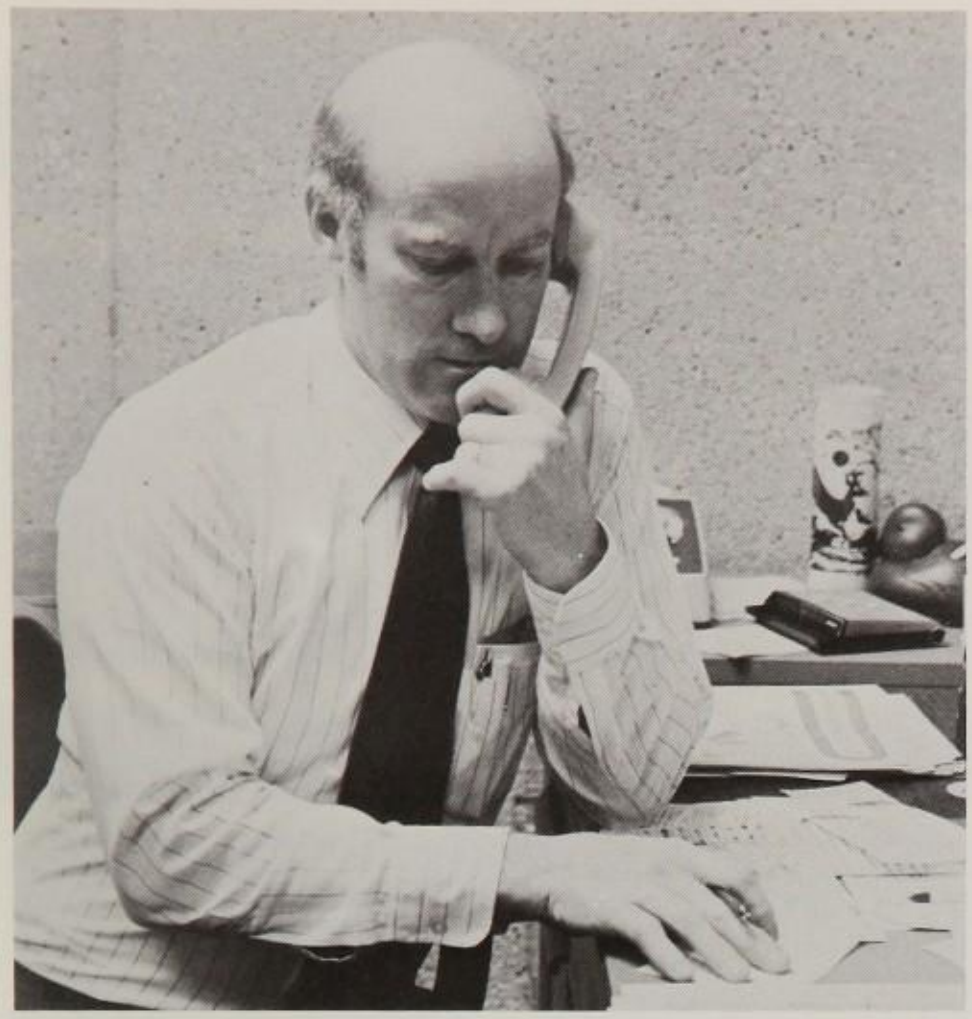

When a student's absence is questionable, Delta Sub School Principal Mitch King contacts the parents.

As Chairman of National School and Guidance Counselor's Week, counselor Mike Watkins goes over some publicity releases.

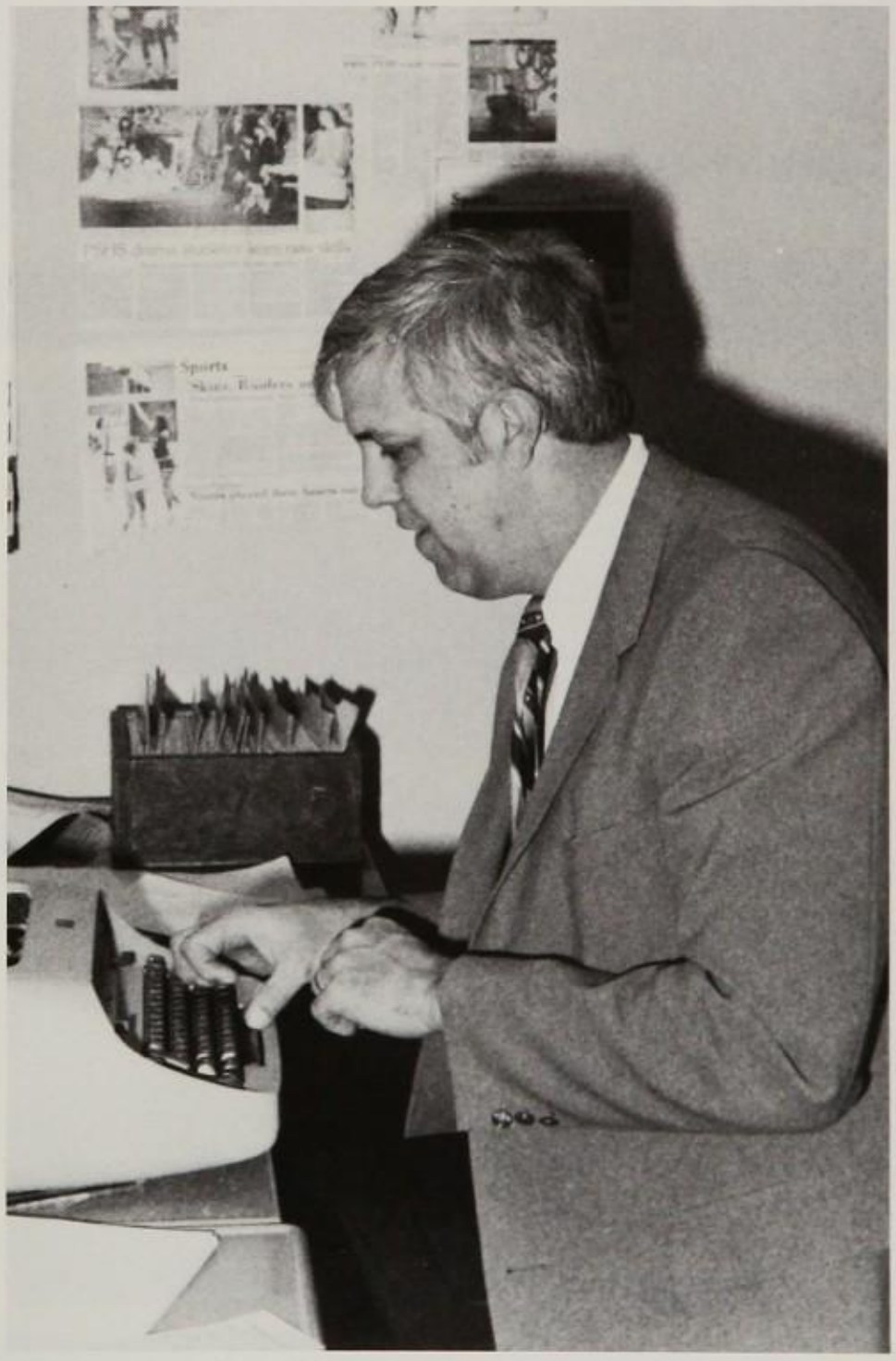

Without a secretary for a week, Alpha Sub School Principal Joe Wardell takes on the responsibility of typing.

FACULTY

Receptionist Shirley Hodges teaches student aide Kara Heath to transfer calls on the switchboard.

Jane Allen
Home Economics

Jean Appleton
English

Joe Arnett
Science

Doylene Austin
Business

Janie Ball
English

Linda Bamback
Library

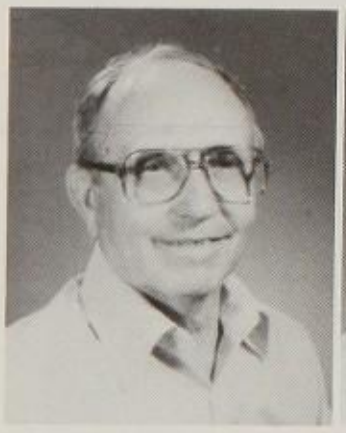

Roy Beavers
Vocational Aide

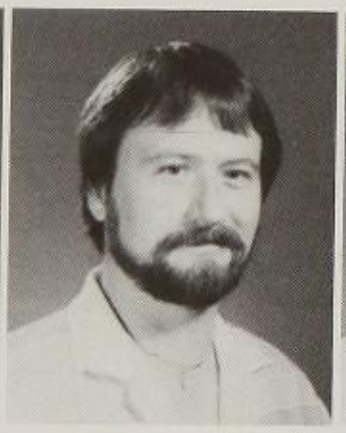

Alan Bernard
Mathematics

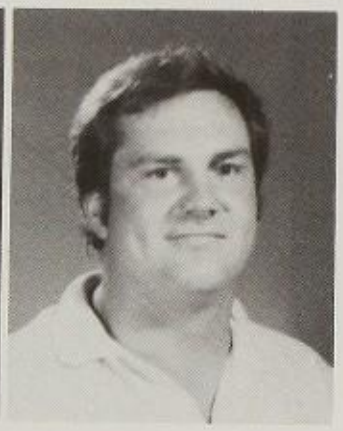

Martin Berryman
Science

Phyllis Bolin
Mathematics

William Borowicz
English

Betty Brame
Business

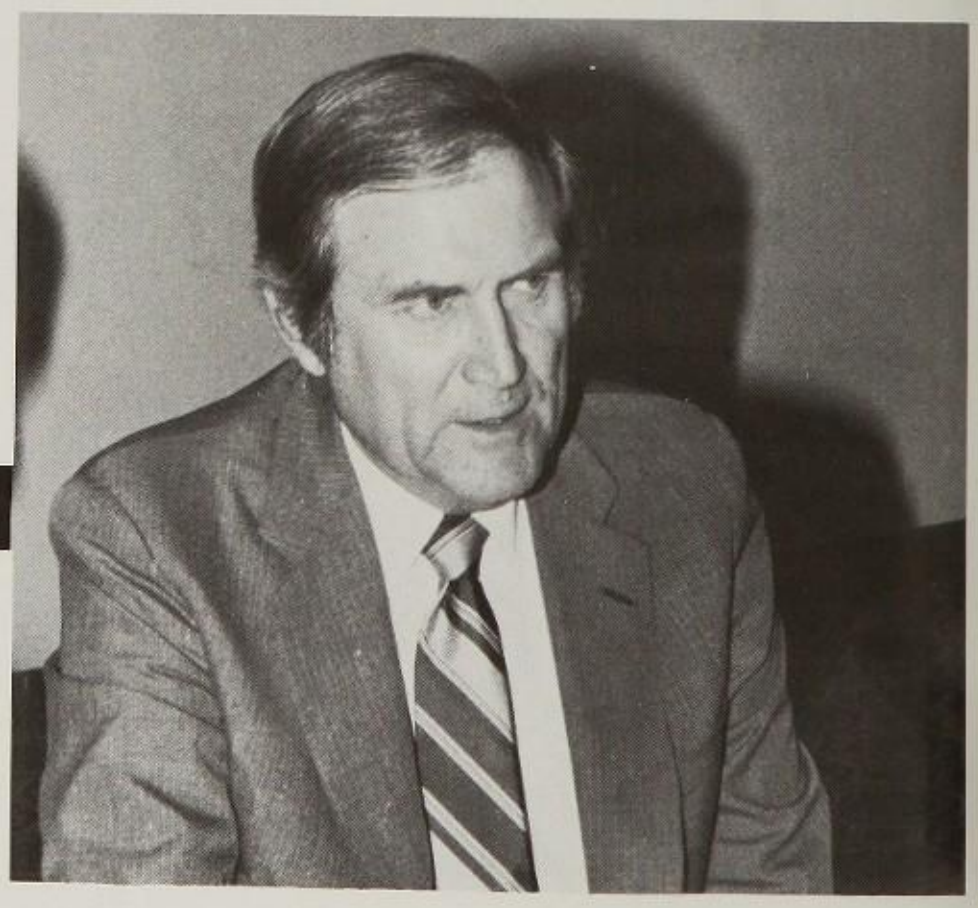

Superintendent H. Wayne Hendrick visits the campus to attend a counselor's appreciation luncheon.

Donna Brown
Business

Patsy Brown
Science

Jack Chapman
Career Occupations

Maria Cline
Foreign Language

Michael Coe
Mathematics

Carol Cohen
English

Guidance Director Johnnie Spies tracks the progress of recent graduates now attending Texas colleges and universities.

As secretary for two administrators, Pat Stroh keeps busy in her Building B office.

Betty Compton
Voc. Office Ed.

Jerry Cowan
Business

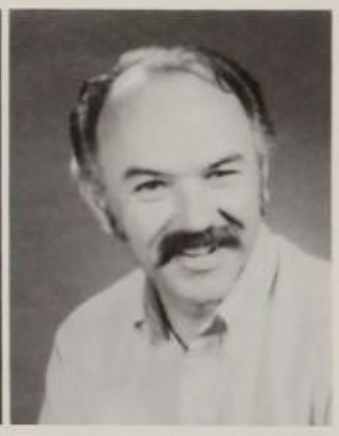

Jim Cumby
Auto Mechanics

Mark Cunningham
Foreign Language

Bill Davidson
Drafting

Woody Davis
Social Studies

FACULTY

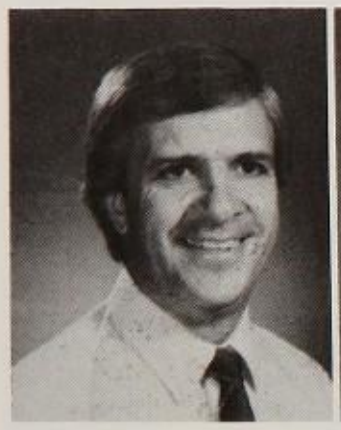

Doyle Dean
Curriculum Director

Fletcher Dehn
Library

Linda DeSola
Mathematics

Doan Devenyns
Social Studies

Janice Dial
English

Margaret DiNapoli
Home Economics

Jim Dunlap
Living Materials

Jean Edwards
Library

Geneva Elliott
Secretary

Marilyn Evans
Orchestra

Karen Falls
Business

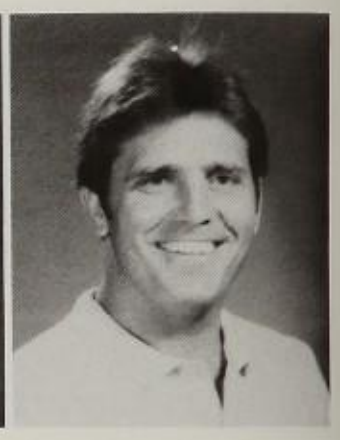

Mike Farish
Athletics

English teacher Marci Roe reads over a rough draft of senior Carnie Priest's literary critique.

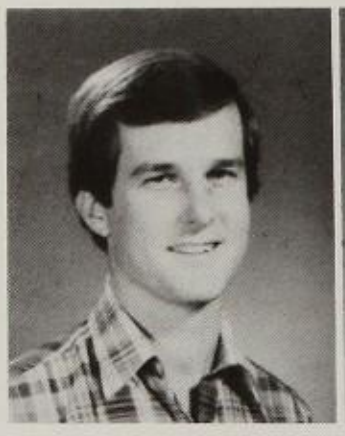

Greg Finch
Band

Jim Fitzpatrick
Counseling

Ron Floyd
Counseling

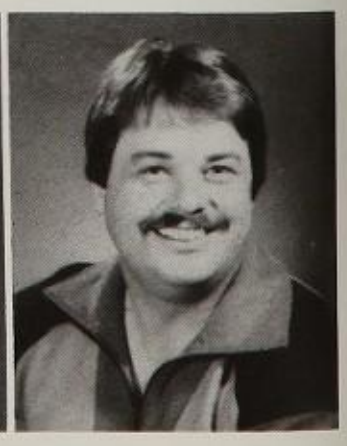

Steve Garms
Choir

Dianne Gibbs
English

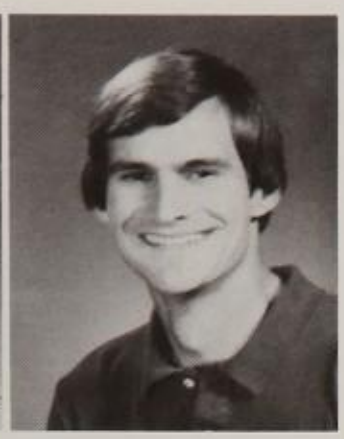

Vance Gibson
Social Studies

Science teacher Barbara Hirsch looks on as Biology students Randy Sharer and Kelly Alexander undertake an independent lab experiment.

Jennifer Graves
Physical Ed.

Robert Green
Social Studies

Marie Greene
English

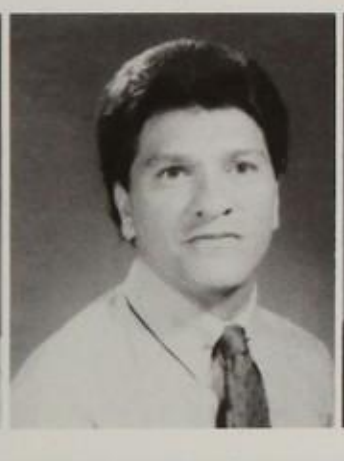

Alan Greider
Mathematics

Larry Guinn
Assoc. Principal

Judy Hassack
Business

Cynde Haynes
English

Marsha Henbest
English

Melinda Hendricks
Mathematics

Carly Higdon
Mathematics

Claudia Hill
Library

Barbara Hirsch
Biology

Lois Hollingsworth
Fashion Design

Shirley Hodges
Receptionist

FACULTY

Karen Horn
Journalism

Kathy Hutchins
Early Learning

Pat Jinright
Mathematics

Barbara Kellum
Social Studies

Charlene Kennedy
Secretary

Sheila Kolb
Physics

In preparation for fall semester exams, librarians Fletcher Dehn and Claudia Hill arrange a file listing students with overdue books.

Roy Lamb
Beta Principal

Vicki Lerfald
Mathematics

Joyce Levy
Journalism

Rose Lewallen
Science

Mary Jo Lewis
Social Studies

Judy Lightfoot-Root
Foreign Language

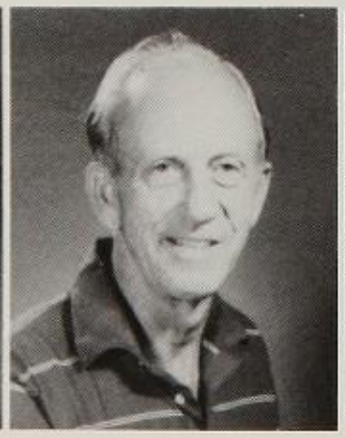

John Loisel
Physics

Jody Lubbers
Foreign Language

Rhonda Maloney
Mathematics

Jim Manning
Agriculture

Linda Marsh
Social Studies

Jenny McCall
Business

Jean McDaniel
Registrar

Lis Michael
English

Ralphanne Moody
Home Economics

Bruce Morris
Agriculture

Jim Morse
ROTC

Glenda Murray
Nurse

Paula Nickel
English

Bud Norton
Commercial Art

Captured between classes, English teacher Sandy Rutter catches up on the latest X-Men issue left behind by a student.

Cyndy Pierson
Counseling

Betsy Presley
English

Gaye Ratcliff
Social Studies

Sue Reid
Social Studies

Vicki Ries
Gamma Principal

Laura Richey
Commercial Foods

FACULTY

Teachers show their spirit by joining the band, cheerleaders, and students in singing the Alma Mater.

Shirley Roberts
Secretary

Carolyn Rodman
Special Education

Marci Roe
English

Sandy Rutter
English

Linda Schlageter
Mathematics

Blanche Shultz
Secretary

Janie Scott
Home Economics

Sarah Scott
Mathematics

Celeste Skipper
Mathematics

Joy Smith
Early Learning

Mary Stanton
English

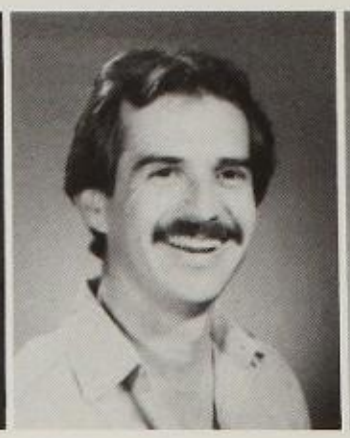

John Steele
Theatre

Carla Stephens
Special Education

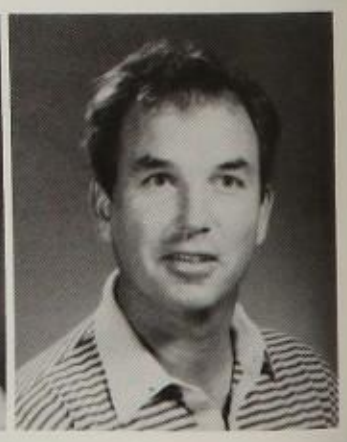

Jay Stevens
Athletics

Beth Stewart
Foreign Language

Diane Strawn
Business

Pat Stroh
Secretary

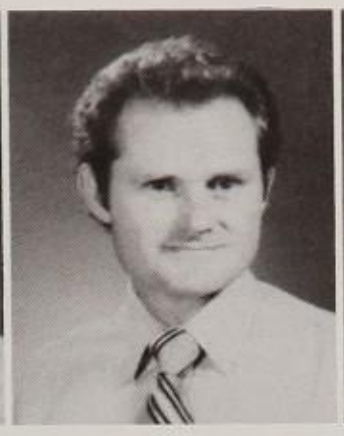

Roger Taylor
Mathematics

Joann Terrell
Asst. Registrar

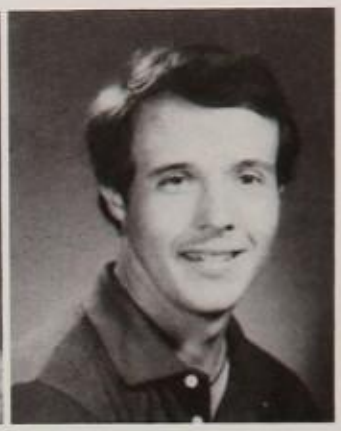

Terry Tuck
Athletics

Candace Vardell
English

Gloria Walker
Social Studies

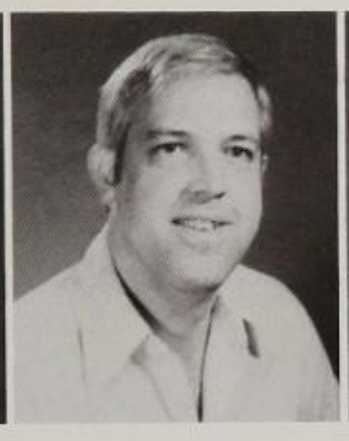

Joe Wardell
Alpha Principal

Donna Watkins
Business

Barbara Watkiss
Mathematics

Ida Wellsman
Theatre

Marsha Williams
Library

Cindy Wisdom
Voc. Office Ed.

If you think preparing the dressing for Thanksgiving is a big job for the lunchroom staff, you should have seen the size of the turkey that they baked.

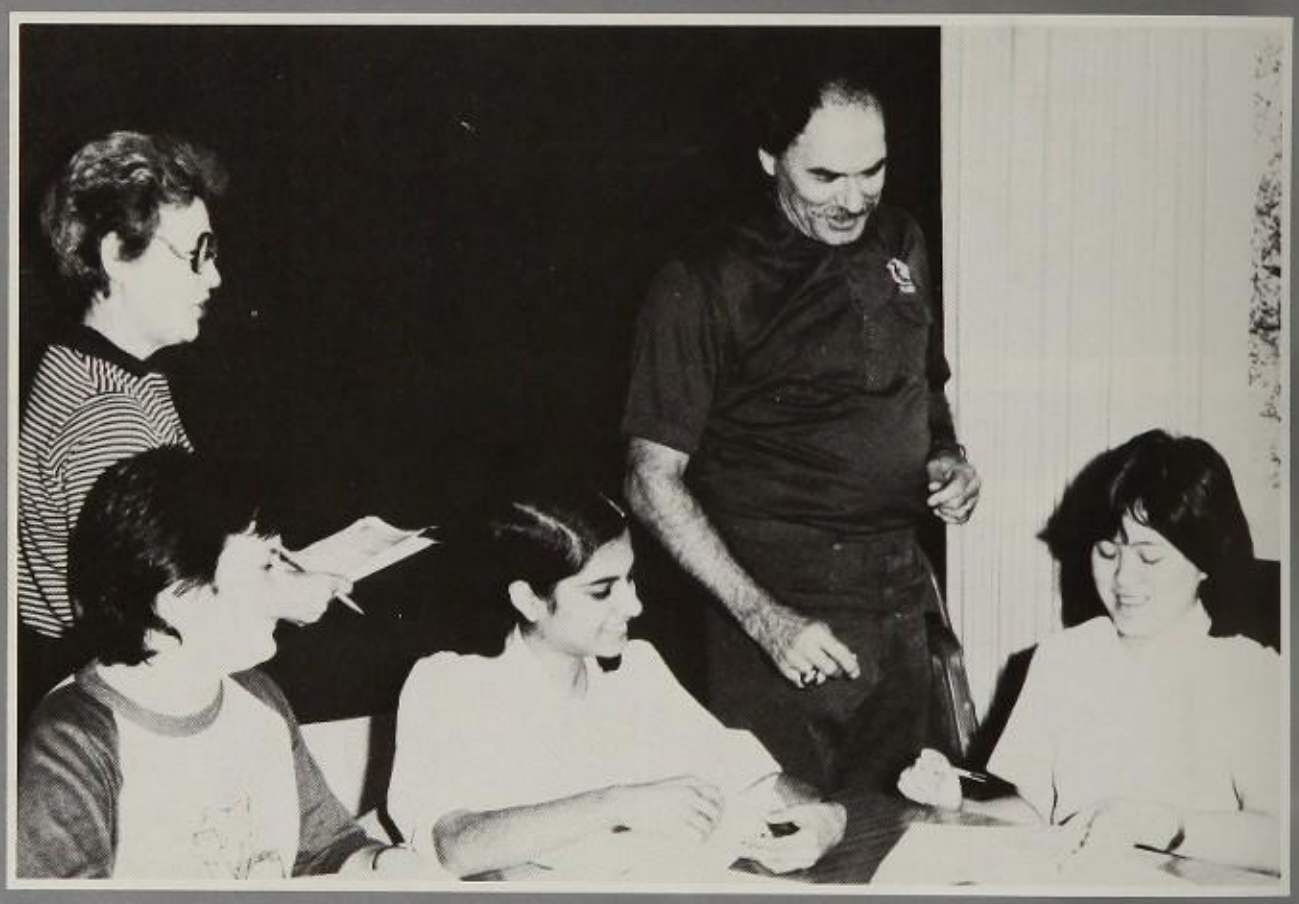

84

Guidance Director Johnnie Spies joins Principal Sherman Millender to congratulate three seniors, Carolyn Gardner, Renee Batra, and Ruth Lim National Merit Semifinalists.

honors

Beauty

Lori Brown

Paula Romoff

Cristen Colangelo

Michele Eatherly

Brawn

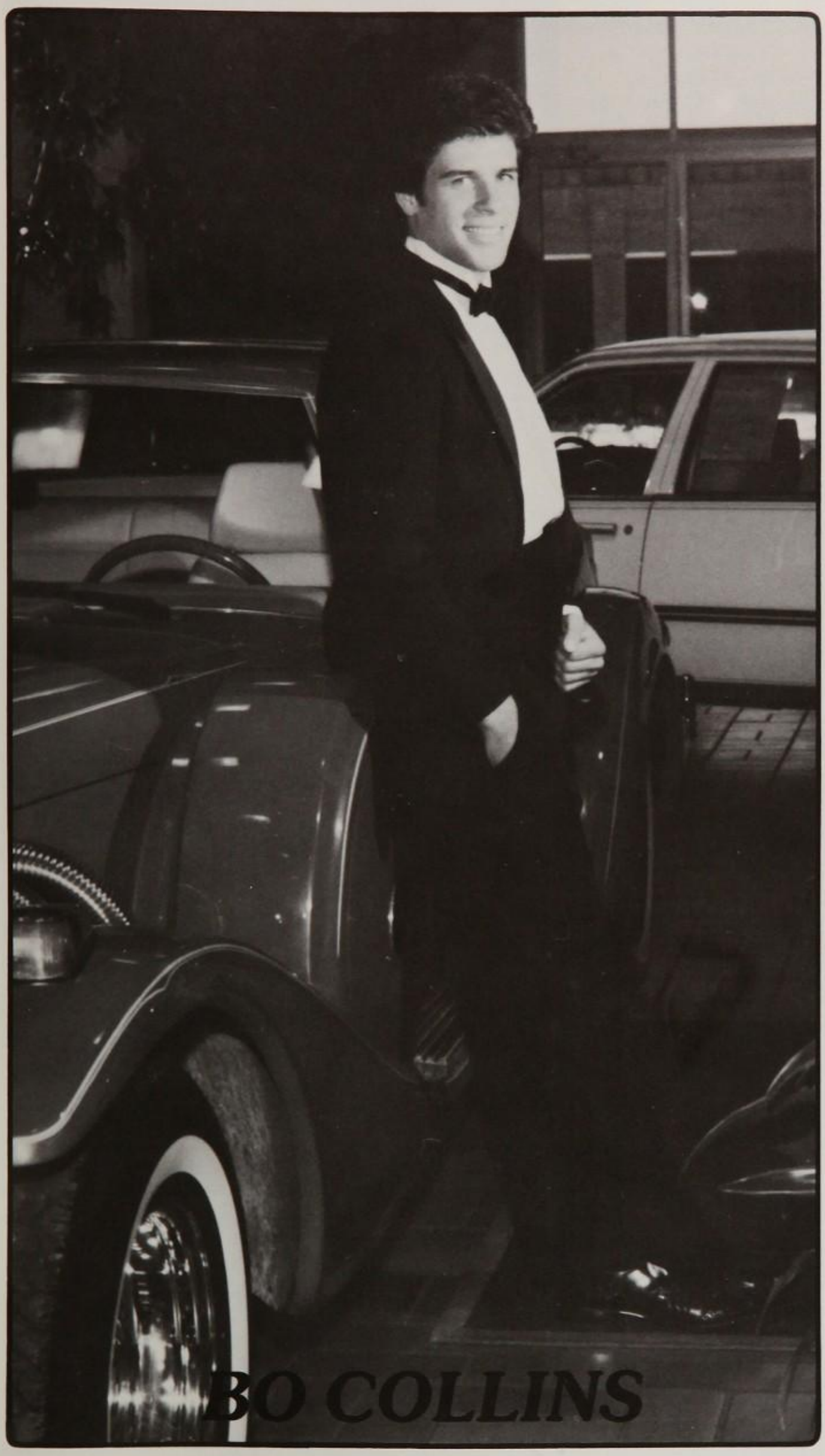

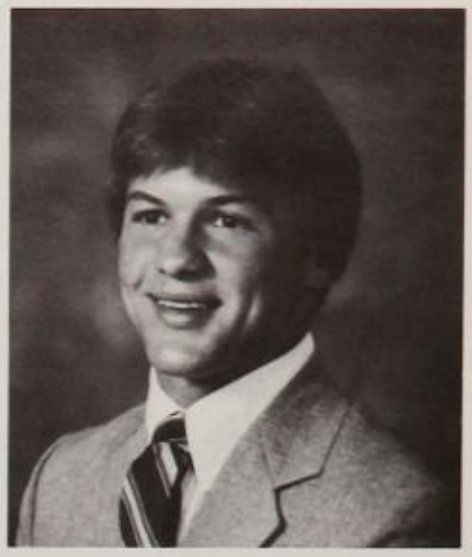

Kevin Ford

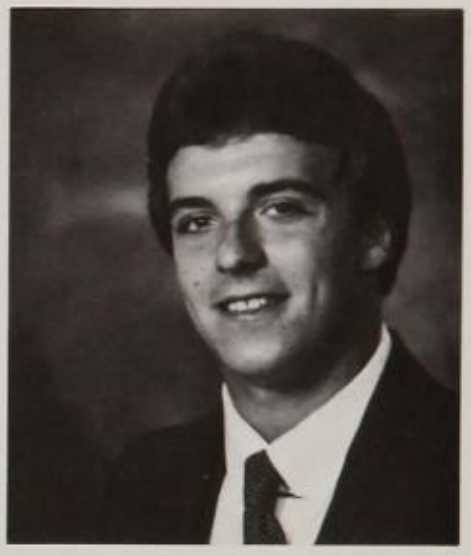

Ron Brennan

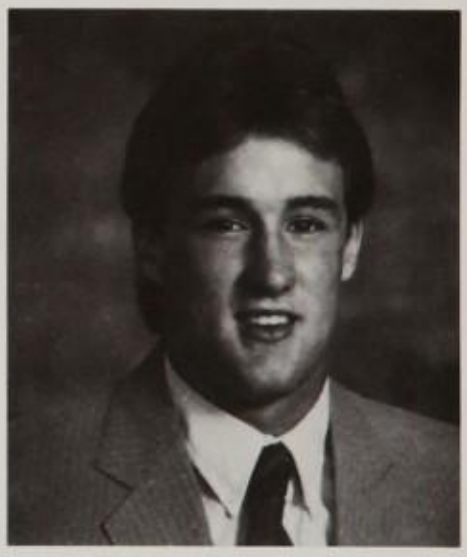

Monty West

Mike Witgen

"Through Social Studies A-Team I was able to participate in foreign policy seminars, listen to political speakers, and strengthen my social studies knowledge," said senior **Brad Weinreb.**

Not only was Brad involved in A-Team, his interest in social studies enabled him to attend the Mock Convention and Close-Up Assembly in Washington D.C. Brad also participated in Mock Trial, National Honor Society, Student Council, Public Affairs Club, Key Club, and French Club.

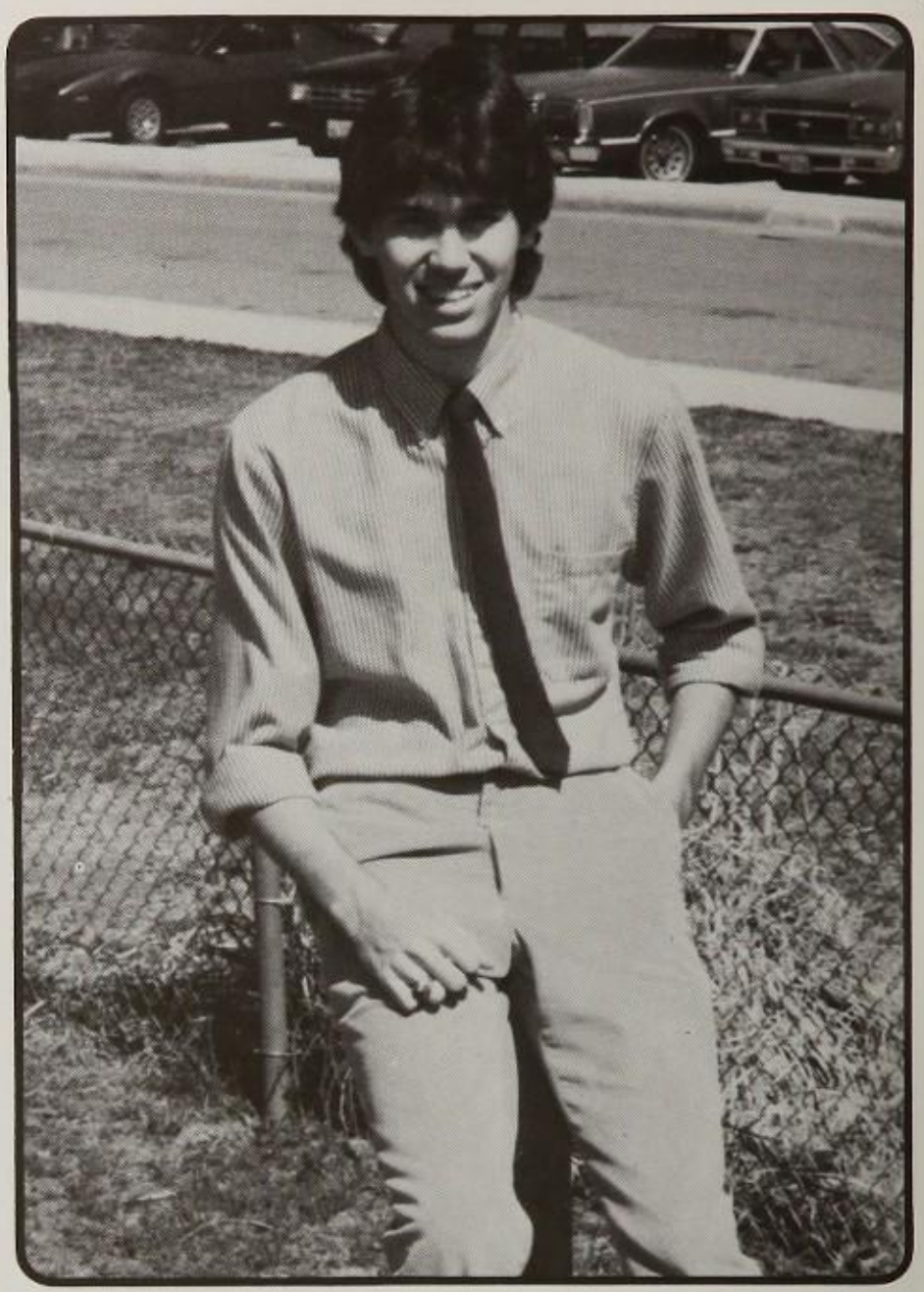

BRAD WEINREB

KYLE JAMES

As a senior honor student, **Kyle James** actively involved himself in a variety of activities. He participated in band since sixth grade and won two UIL first place solo awards in ninth and eleventh grades and placed second in tenth.

Kyle plans to be a foreign language major in college due to his interest in French and Spanish. Awards relating to this interest included a third place in the National Spanish Contest and seventh in the National French Contest. In his senior year, Kyle participated in the Fête Francaise competition where he placed second in Instrumental Ensemble Contest, first in Dramatic Scene, and first in Grammar.

Throughout high school, Kyle was involved in a wide variety of clubs and organizations. He served as president of the French Club in twelfth grade after having been vice-president in eleventh grade. He was a four year member of Spanish Club. In his senior year, he was active in Computer Club, Key Club, Science Club, and was selected as a member of the Computer Science A-Team. Although his club activities kept him busy, Kyle managed to maintain an A average and keep his membership in honor society for four years.

WHO'S WHO/Outstanding Seniors Selected

SHERYL KRSEK

She was active in French Club, the Flag Corps, and National Honor Society. A four year honor student, **Sheryl Krsek** took first place titles for Solo and Ensemble competition during her three years as a sophomore, junior, and senior.

Sheryl's involvement in French Club earned her two second place competitive awards during her senior year.

KYLE KENNEDY

A spontaneous talent earned **Kyle Kennedy** the Samuel French Outstanding Best Actor Award as he won district, region, and area UIL One Act Play competition for his theatrical role in the school's production of "Strider" during his senior year.

In addition, Kyle was an active member of Student Council, National Honor Society, Key Club, Wildcat Men, Choir, and Thespians.

As a junior, Kyle was named a Sam Rayburn Scholar and as a senior was a Rotary Student of the Month.

WHO'S WHO/Twelve Recognized

Voted by the senior class as most involved, **Lisa Marie Anderson** was elected to Student Council during four years of high school. She served as Student Council president as a sophomore and went on to become president of her junior class and as a senior, president of the Student Senate. Lisa was an active member of the organization SWAT (Students Working All Together). She was also a drill team manager in tenth and eleventh grades and became a Planoette as a senior. She found time to participate in the Plano Involvement Program and was part of the Human Relations Committee.

LISA ANDERSON

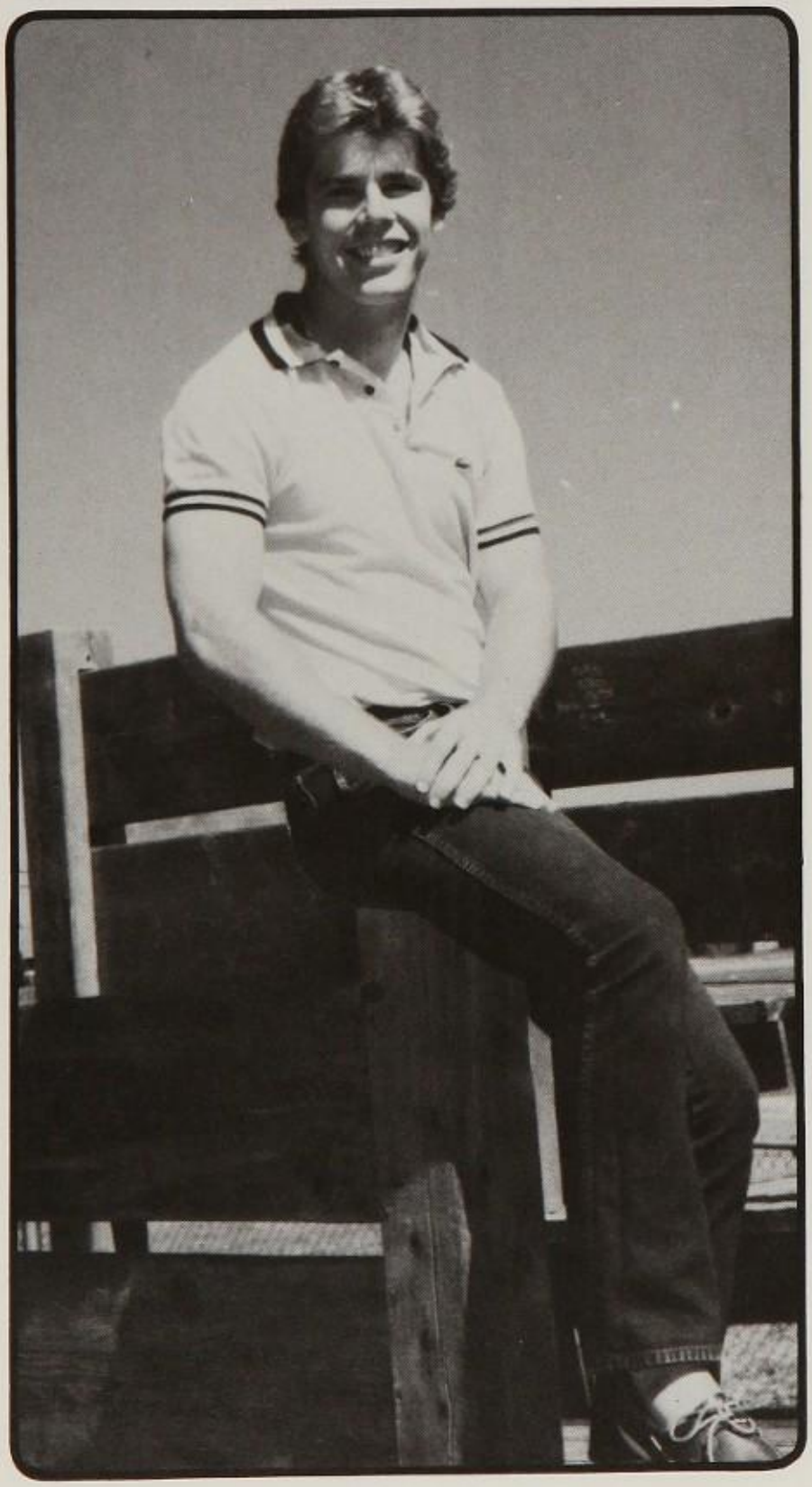

DAVID THOMPSON

Academically advanced, **David Thompson** was a member of the Mathematics A Team and was in AP English and Calculus as a senior. He served as a member of the Student Council for two years.

Throughout his four years in high school, David played football and baseball. In both his junior and senior years, he was named to the second team All-District in football. As a member of the baseball team, he made first team All-District and second team All-Metro in eleventh grade. David served as baseball team captain in his senior year.

Hours of practice on the violin earned orchestra student **Benita Falls** many music awards. Benita claimed first place titles at UIL competitions during all four years of high school and was also named to All-State Orchestra tenth through twelfth grades. She was a member of the master class in violin performance with nationally acclaimed violinist Nadja Silerno-Sonnenburg. Benita also received superior ratings in concert and sight reading at the Greater Southwest Music Contest and claimed first place in he Dallas Times Herald Symphonic Festival's Sonata Division.

In addition, Benita served as president of the school orchestra, was a member of Student Council, Science Club, and French Club. A four-year member of honor society, Benita was elected to the offices of secretary, vice-president, and president.

BENITA FALLS

JULIE SIMS

Moving from the slow-paced town of Bonham in her sophomore year, **Julie Sims** managed to adjust well to a large campus where she earned a 9.29 grade average. Julie, who kept her four year membership in honor society, had been a cheerleader, FFA Sweetheart, Student Council member, and class president before she moved to Plano. She continued her interest in student council at Plano and joined the Spanish Club and Key Club. She was elected Senior Class treasurer and was awarded an Austin College Trustee's Scholarship. She also wrote for the literary magazine and was selected for the English A Team.

CAROLINE SPEAR

Actively involved in French Club, Science Club, National Honor Society, and Whiz Quiz as a junior and senior, **Caroline Ann Spear** won a variety of competitive awards. In 1981, she won first place for French poetry reading. The following year, she won third place at Fête Fran caise in French prose reading and sixth place in the biology merit exam at ETSU. She went on to win second place in the District UIL spelling competition and was selected as a Na tional Merit Finalist in her senior year.

TREY DODSON

It seems that his active participation in athletic and community affairs would hamper his academic standing. However, throughout high school, **Trey Dodson** maintained an A average.

President of honor society in tenth and twelfth grades as well as Student Council vice-president, Trey remained active in Spanish Club, Society of Physics Students, Math Club, Fellowship of Christian Athletes, and Wildcat Men. He was also selected for the Mathematics A Team.

Trey participated on the field and court as well, lettering in football four years, track three years, and basketball one year.

In addition, Trey was named Notre Dame Scholar, Rotary Club Student of the Month, and received the Daughter of the American Revolution Good Citizen Award during his senior year.

Accepted to the United States Air Force Academy, **Tracy Lea Martin** was a member of ROTC for four years. She was a two-year member of the Wildcat Rifles Drill Team and was commander in her junior year. She was named to the post of Battalion Commander as a senior.

Among the awards credited to Tracy were the American Legion Military and Scholastic awards as a sophomore and junior and the Commander's Trophy as a junior.

Along with her involvement in ROTC, Tracy was a member of the National Honor Society and had a grade point average of 9.77. She was also a member of both the Math and French clubs.

TRACY MARTIN

JERRY DURHAM

A natural group leader, **Jerry Wayne Durham** was a member of the student council for two years and a choir member all four years of high school. During tenth grade, he was a member of pop singers and during his senior year he was a member of Music Corporation and Wildcat Men. He was also involved in football and Fellowship of Christian Athletes as a sophomore. As a junior, he was a member of Latin Club, "Cindy Feller's" cast, and Close-Up Foundation. During his senior year, he was involved in the Public Affairs Club, Mock Trial, Key Club, and was cast in "Seven Brides for Seven Brothers." He also participated in the Close-Up Mock Convention, Student Decision Making Seminar, MDA Superdance, and was a Rotary Student of the Month. Actively involved in the community, he was a American Cancer Society Laps for Lives participant in 1981, 1982, and 1983 and helped in Christmas food drives for needy families.

Noton, Lim earn highest class honors

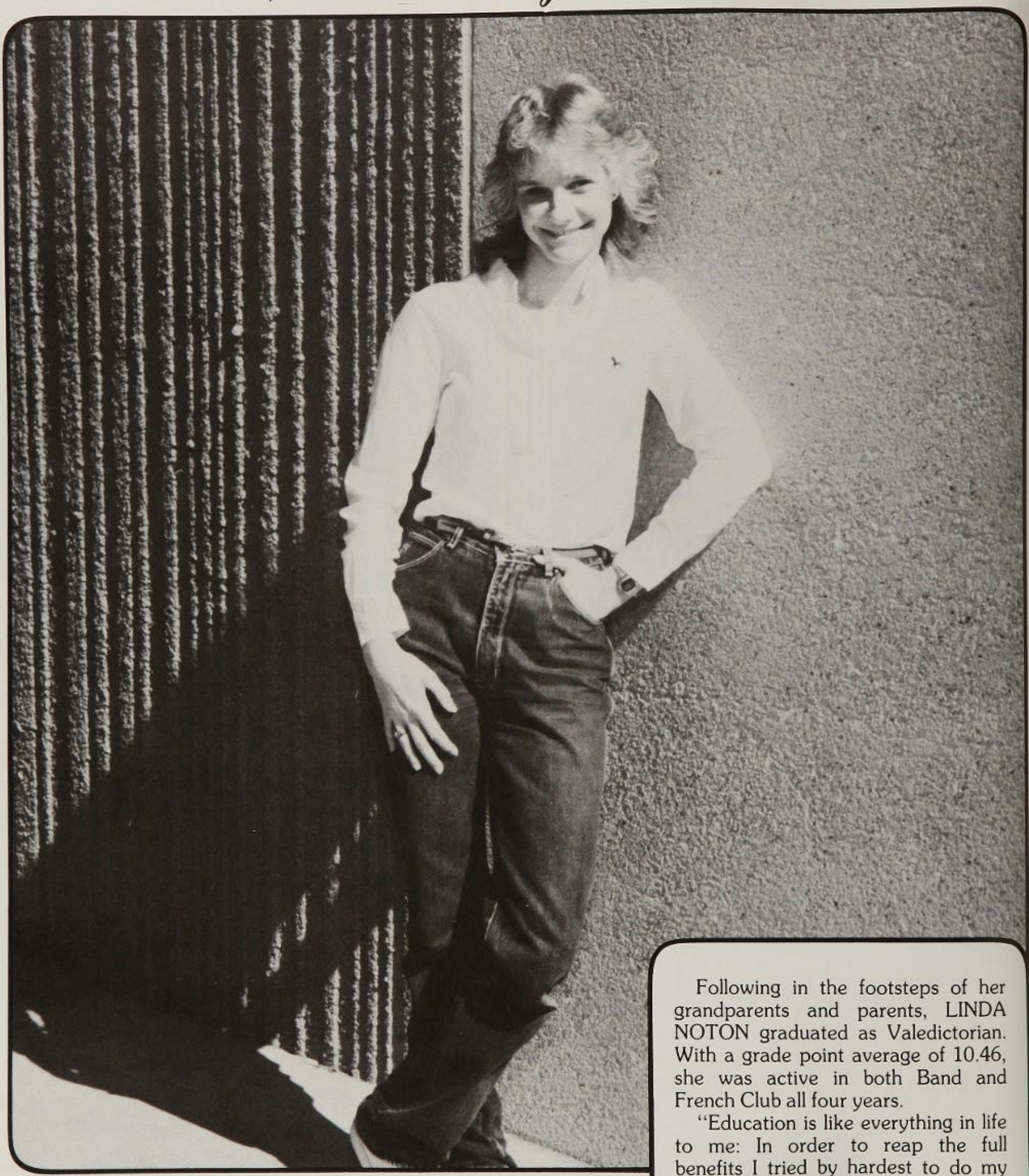

Linda Noton — Valedictorian

Following in the footsteps of her grandparents and parents, LINDA NOTON graduated as Valedictorian. With a grade point average of 10.46, she was active in both Band and French Club all four years.

"Education is like everything in life to me: In order to reap the full benefits I tried by hardest to do my best," said Linda. "There were no pressures on me to excel except those that I put on myself."

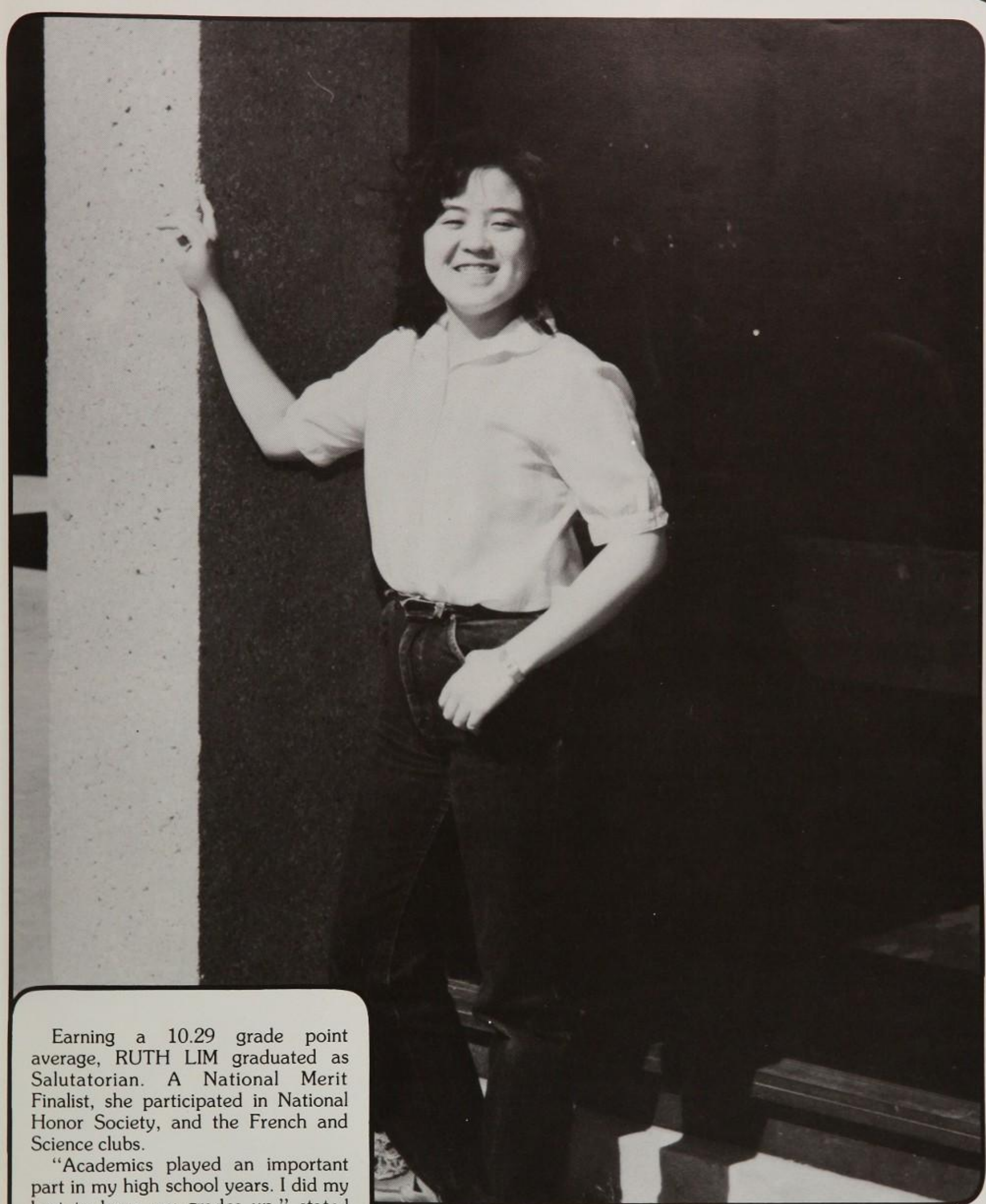

Earning a 10.29 grade point average, RUTH LIM graduated as Salutatorian. A National Merit Finalist, she participated in National Honor Society, and the French and Science clubs.

"Academics played an important part in my high school years. I did my best to keep my grades up," stated Ruth. "I pressured myself to excel, yet tried to relax from the pressure on isolated occasions."

Ruth Lim — Salutatorian

NATIONAL MERIT FINALISTS: (front row) Ruth Lim, Caroline Spear, (back row) Renee Batra, Carolyn Gardner, Jeff Hagen

FUTURE BUSINESS LEADERS OF AMERICA: Linda Heuretz — 4th, Accounting II (State); Sandra Munn — 5th, Typing II (State); Frank Moffit — 2nd, Impromtu Speaking (District); Tricia McCreary — 5th, Shorthand (State); Bruce Magnuson — 5th, Business Law (State)

FOREIGN LANGUAGE WINNERS: (front row) Julie Glover — 5th, Sight Reading II (German); Monique Watson — 2nd, Area National French Contest; Kalpana Shankar — 3rd; Area National French Contest; Rafael Gonzalo — Magna Cum Laude (French); Sereeta Agarwal — 1st, Lerivatives (Latin I); Penee Atkins — 2nd, Mattoes, (Latin); Renee Batra — 1st, Derivatives (Latin) (back row) Michele Persch — 3rd, Culture Contest (German); Heather Poetscke — 1st, Native Costume (German); Andrea Hanss — 2nd Reading Comprehension (German); Kevin Stewart — 3rd, Directed Dialogue (German); Kyle James — 1st, Dramatic Scene, (French); Scott Beauchamp — Manga Cum Laude, (Latin); Puran Murthy — 1st, Mattoes (Latin); Carolyn Campbell — 1st, American Association of Spanish and Portugese (Spanish II)

SWEETHEARTS: Lori Brown — Football; Landa Arnold — ROTC

OFFICE EDUCATION ASSOCIATION WINNERS: (front row) Leslie LeNoir — 4th Typing II, Howard Hamilton — 4th, Data Entry; Bret Bagget — 2nd, Job Interview; Shelly Williams — 1st, Records Management II, Mike Mauk — 3rd, Data Entry I (back row) Debbie Sipes — 3rd, Information and Communications I, Cheryl Wiemer — 1st, Typing I

Outstanding students achieve honors

RT AWARDS: (front) William Baker — st, district. Dinh Bui — Cash Award, Texas rea Artists; Marilyn Fritz; 1st, Senior ward, Richardson High School Competi- on; Chris Vencevich — 1st, Senior Award, lano Art Association; (back row) Marty loyna — 1st, TFA Annual Scholarship tate)

UIL WINNERS: (front row) Carter Hunt — 1st, Debate; Dennis Kim — 1st, CX Debate; David Hugin — 3rd, Persuasive Ext; Robert Lucey — 1st, Editorial Writing; Purna Murthy — Science (second row) Jeff Hagen — 1st — Science; Robin Beirle — 3rd, Prose; Denise Urzendowski — 4th, Informative Speaking; Carolyn Gardner — 2nd, Spelling; Renee Batra — 2nd, Biology; Kalpana Shankar — 1st, Calculator Application (back row) Trey Dodson — 3rd, Science; Brad Hairston — 1st, Prose; Kelly Alexander — 2nd, Informative Speaking; Caroline Spear — Science, Lorraine Cademartori — 6th, Newswriting, Stephanie Young — 1st, Headlines; Bill Fairbrother — 1st, Number Sense

ONE ACT PLAY: "Strider" — 2nd (state UIL) (front row) Mike Nicol; Laura Frazee; Laura Tibbetts; Michelle Strong, Tom Patracelli; (second row) Peggy McDermett; Leslie Redden; Scott Lokey; Rusty Mayhew; Valita Baxley (back row) James Tindel; Tonya Tautfest; Kyle Kennedy; Kimber Roubinek; Nason Throgmorton; Stacie Siegel; Eric Jacobson

ALL STATE BAND AND ORCHESTRA: (front) Bill Reid — Orchestra; (middle) Benita Falls — Orchestra; Michell Choyke — Orchestra (back) James Wester — Band

Scholars receive recognition

SPEECH WINNERS: (front row) Anthony Fonzo — Debate; Rick Hargett — Extempt; Christy Speyerer — Duet Acting; Brad Hairston — Duet Acting; Jennifer Reece — Duet Acting; David Mee — Duet Acting (second row) Daniel Plunkett — Debate; Brad Taylor — Debate; Michelle Rambo — Debate; Mike Hulbert — Debate; Melissa Heath — Student Congress; David Hugin — Debate; Animesh Agarwal — Debate; Andy Shilling — Debate

COMPUTER MATH AWARDS: Ronald Fries, John Duglosz

NATIONAL COUNCIL OF TEACHERS OF ENGLISH WRITING AWARDS: (front row) Kalpana Shankar, Terry Krymkowski (back row) Danna Pifer, Brent Buford

FUTURE TEACHERS OF AMERICA: Debbie Wilson — 1st District Project Contest

ATHLETIC AWARDS: (front row) Kendra Bartels — Most Valuable Player; Kathy Sweizer — Soccer 1st Team; Michelle Gilmore — Soccer 1st Team (back row) John Richardson — Soccer; John McMindes — Soccer; Kathy Hassell — Track

DISTRIBUTIVE EDUCATION COOPERATION OF AMERICA: Kathy Haley — Food Management; Eric Porter — General Merchandising

FUTURE FARMERS OF AMERICAN: (front row) Shannon Mashburn — Lone Star Farmer; Vance Phillips — District President; (back row) Shane Grisson — Farmer Skills Team; Mark Konty — 1st District Public Speaking; Liz Harwell — State service

Students awarded for achievements

DRAFTING TECHNOLOGY STATE WINNERS: (front row) Bill Frye, David Serafine, Kit Johnson — 2nd, Gary Buisman — 1st Machine Drafting, Bob Barnett, Tye Biasco (second row) Joey Hutchinson — 3rd, David Carroll, Mark Hoffman — 2nd, William Gjertson, Tim Theis, Ann Marie Langley, Richard Bryant (back row) Mike Cook, Brett Millender, Fran McCann

HEALTH OCCUPATIONS STUDENT ASSOCIATION: John Walthew — 1st, Central Supply; Craig LeGrotte — 2nd, Veterinarian; Renee Culpepper — 2nd, Medical Assistant

VICA STATE WINNERS: (front row) Robert O'Neil — Auto, Paint, and Body; Roger Campbell — Computer Tech (second row) Debbie Hanson — 2nd, Commercial Art; Jim Garwacki — 1st, Computer Tech.; Paul Florian — 2nd, Industrial Electronics; Dennis Franks — 2nd, Auto, Paint, and Body; Chris Green — 1st, Commercial Art; Kim Meyer — 1st, Commercial Art (back row) Randolph Koehler — 2nd, Printing Tech.; Tammy Turner — 1st, Commercial Art; Kim Meyers — Commercial Art

SOCIETY OF PHYSICS AWARDS: (front row) Renee Batra (second row) Ricardo Gillam, Craig Michaels (third row) Jeff Hagen, Kirk Strozowski, Purna Murthy (back row) Chris Eaves

AMERICAN LEGION BOYS AND GIRLS STATE: (front row) Peter Kepner, Andy Shilling (second row) Rick Hargett, Kelly Alexander (back row) Daniel Plunkett

MATH A-TEAM: (front row) Juliette Pedersen, Michelle Gilmore, Kalpana Shankar, Kellie Patrick (back row) William Fairbrother, Beth Mathis, Trey Dodson, Clay Yearsley, Jeff Hegg, Rich Gillam

SCIENCE A-TEAM: (front row) Lisa Cain, Tonya Thompson, Lisa Hall, Sareeta Agarwal, Carolyn Gardner, Ruth Lim, Jeff Hagen, Michelle Persch, Scott Lokey (back row) Mike Collins, Doug Fallis, Bill Franklin, Kirk Strozewski, David McCoy, Mike Cagle, Dennis Kim

SOCIAL STUDIES A-TEAM: (front row) Megan McGinnis, Jim Edwards, Andy Shilling, Debbie Ragland, Dan Plunkett, Janet Eldridge, Kim Capin (back row) Greg Noone, Mike Hulbert, Tim Hausman, Mike Witgen, Bubba Hanna, Brad Weinreb, Jon LaMendola

Students excel through academics

COMPUTER MATH A-TEAM: (front row) Sam Webber, Linda Noton, Sandra Munn, Eddy Wang, Neha Dushia, Catherine Conkwright, Kirsten Zecher, Michell Mitchell (back row) Marcus Muholland, Lisa Lawrence, Kyle James, Craig Nicholas, Todd Koym, David Sheffield, Jeff Polk, Valerie Wilks

ENGLISH A-TEAM: (front row) Renee Batra, Caroline Spear, Kathy Dobbs (back row) Shannon Freyne, Matt Snider, Penne Atkins, Dara Bailey

84

84

Theater students Kyle Kennedy, Lowell Davis, and James Tindel rehearse a scene from the play "Come Back Little Sheba."

academics/ organizations

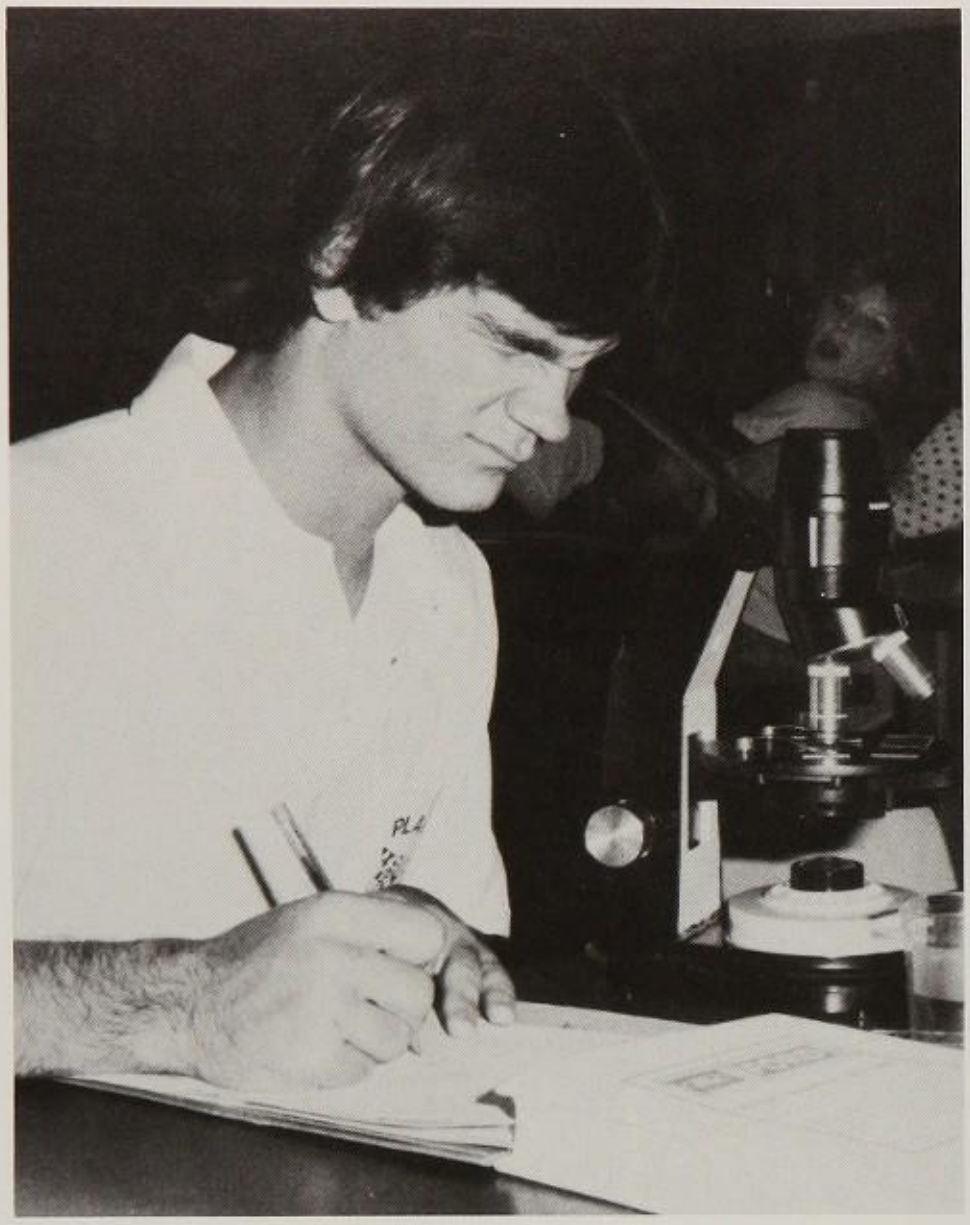

In Biology, junior Drew Caudell examines a living placenta.

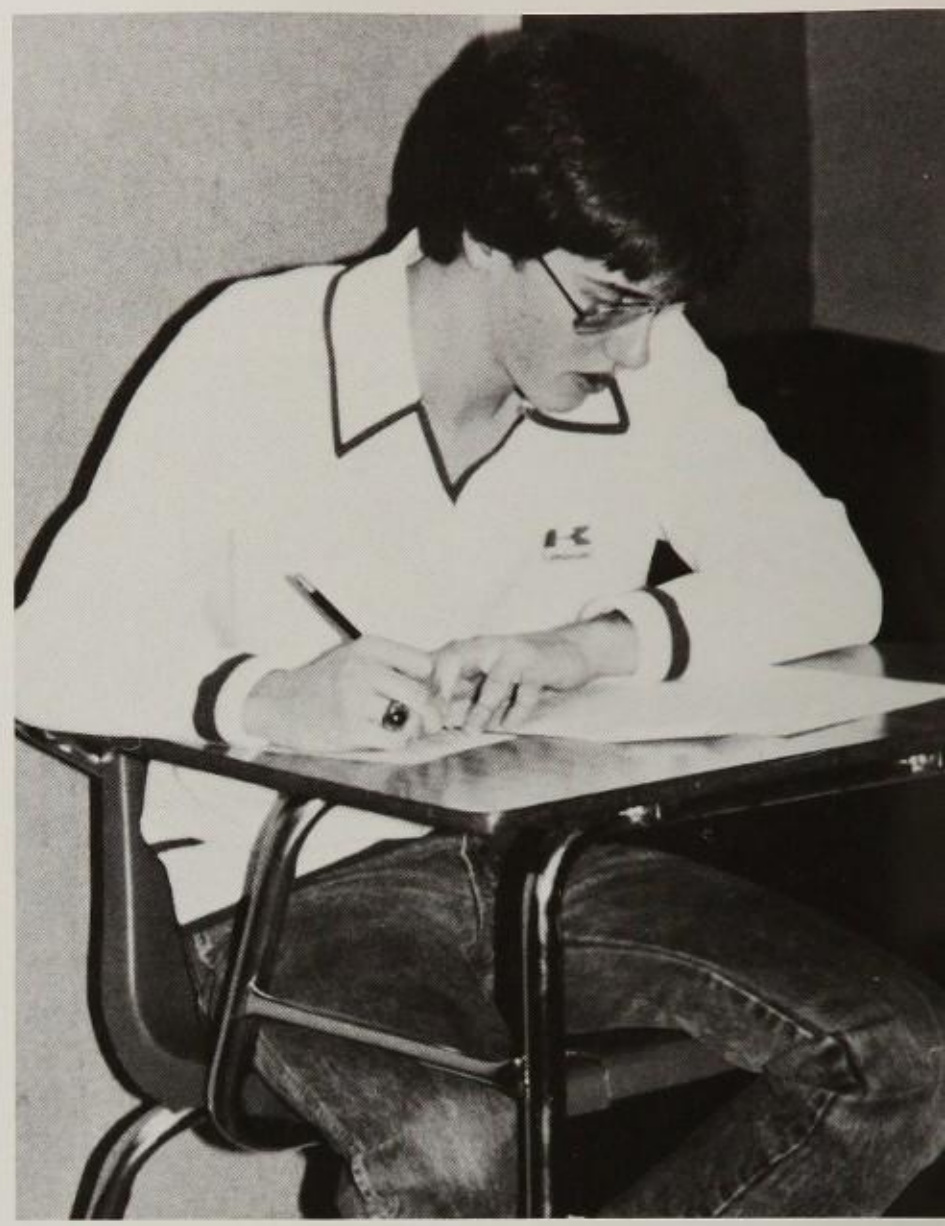

Opting for solitude, senior Jerry Rowell takes a make-up test.

A, B, C's of Academics

Cliffs notes come between good friends as senior Ann Carol revieu for English while her friends decorate for a contest.

Beginning in 1981, Texas passed reforms to upgrade school policies. Specific graduation requirements were called for along with stiffer attendance requirements.

With this, public education in general came under the scrutiny of the people. Programs were created to raise the standards of public education. Basics were reinforced at all grade levels with emphasis placed on subjects like English, mathematics, and science.

In 1983, Dallas electronics executive H. Ross Perot headed a state appointed committee to study the quality of education in Texas. Emphasis should be placed on strengthening basic skills and shortening time spent in extracurricular activities was a basic resolve of the committee.

With these trends toward reforming education, students became more aware of the importance of learning. Many high school seniors put in more hours o study and rescheduled the classes to include advance and college preparator courses. Further, college and universities require stricter entrance re quirements spotlightin more credits in scienc math, and foreign languag

As work stacks up, so do books for senior Lorraine Cademartori.

Morning hours spent in the library prove helpful as senior Monique Watson works on her Algebra.

Getting a little light on the subject, senior Michelle Lewis studies a Communication Arts book by a window in Building B.

Councils welcome new students

Meeting fourth period, Student Senate members not only guided many school activities but developed leadership skills and learned parliamentary procedure. Senate handled all elections and organized the halftime activities for homecoming which included the annual maroon and white balloon contest. Other fall activities included a sign contest for the PESH Panthers vs. the Wildcats football game and a teacher's appreciation breakfast. Senate members held a workshop for ninth and tenth grade students interested in taking part in student councils. In April, the members sold garters for the prom. Senate also provided a breakfast for the Southern Association Evaluation Committee and helped direct the visitors around the campus.

In the fall, Gamma Student Council held a newcomer's reception to welcome new students. A year-round welcoming committee was formed to help those who came new to Gamma Sub School. The members helped organize the school's annual blood drive in February. Gamma Council members organized a service project and Spring Fling activities.

Alpha Student Council worked on decorations for the homecoming dance in the fall. At Christmas, for a fund-raising project, members provided an opportunity for students to get their pictures taken with Santa Claus. Alpha Council held bake sales to raise money to buy a wheelchair for the clinic. Alpha members also participated in Spring Fling.

ALPHA STUDENT COUNCIL: (front row) Dena Gasper, Shelley Davidson, K Knightstep, Michelle Beals, Traci Gillis, Denise Betz, Sara Cobb, Rick Hargett, Cha Dietz, Belinda Campos, Nola Brawley (second row) Michelle Henry, Laurie Gorman, K Boughtin, Karen Eberhart, Christine Geiger, Ann Dudley, Carrie Carrell, Joanne Barclay P. Kenney, Sheryl Ellis, Tauna Benson (back row) Kelly Beeson, Laura Henderson, L Hurley, Tania Floyd, Debbie Bushnell, Mr. Joe Wardell, Kristin James, Denise Arledge, Hefferman, Nyla Embke, Daunyale Coltellaro.

GAMMA STUDENT COUNCIL: (front row) Erin Ross, Amy Waddell, Kristi Vance, Mich Loncar, Kris Rizzo, Cheryl Nelson, Lisa Prieto, Beth Raley, Jennifer Smith (second row) D Plunkett, Caron Sockwell, Deanne Rickert, Cathy Lazarine, Marybeth McPartland, De Smith, Mary Ann Murphree, Brad Taylor (back row) Nancy Metz, Danna Pifer, Ja Masters, Colleen Murray, Gayla Vaughn, Michelle Spann, Chuck Walker, Kara Stracer Shannon Maddox

STUDENT SENATE: (front row) Dan Pluckett, Shane Dierking, Julie Truitt, Renee All Lisa Anderson, Blair Casey, Daryl Cox, Lynn Marshall, Lyndall Link, Mrs. Gloria Wal (second row) J. P. Kenney, Pres Glenn, Traci Gillis, Marybeth McPartland, Laurie Gorm Kris Rizzo, Denise Arledge, Brooke Pettegrew, Belinda Campos, Jennifer Smith, Cathy R geri (back row) Nick Geller, Kelly Beeson, Cheryl Nelson, Deanne Rickert, Cathy Lazari Kevin Flannery, Kim Knightstep, Michelle Loncar, Greg Stewart, Cathy Park, She Davidson

Gamma Student Council member Michelle Loncar seals invitations for a welcome party held for new juniors.

During a meeting, Alpha Student Council member Sheryl Ellis and sponsor Joe Wardell discuss the groups' upcoming activities.

Juniors Karen Eberhart, Nola Brawley, Kelly Beeson, and Debbie Bushnell listen to plans at an Alpha Student Council meeting.

Club knows people are what matters

People — That's what it was all about for members of People to People. Meeting new people and making new friends were the main goals of the newly created organization. Formerly a newcomers club, the group was formed for new students at school. The name was later changed to People to People and was organized for anyone interested in — you got it — people. Together with sponsor Cindy Pierson, members met and discussed people and their behavior. The club was also designed for students interested in psychology.

Delta Student Council co-sponsored the Homecoming Dance and the Newcomers reception. Fund-raising activities included a car wash and candy sales. The money from these activities was used to purchase toys for needy children at Christmas and to donate to the Plano Crisis Center. In April, Delta Student Council members organized the "Senior Presentation," an evening of special senior entertainment.

Beta Student Council also helped with the homecoming activites. Members sponsored a successful canned food drive at Christmas. Their main activity was to take part in the establishment of the Plano Crisis Center. Both student councils participated in Spring Fling by setting up special feature booths.

"The goal of Beta Student Council," said faculty sponsor Roy Lamb, "was to be an organized, vibrant part of campus life."

BETA STUDENT COUNCIL: (front row) Elise Luksa, Robin Vandiver, Stephanie Young, Stephanie Peck, Cathy Park, Brad Weinreb, Mike Witgen, Curtis Mulkey (second row) Natalie Tweddale, Ashley Routh, John Tindel, Tracy Santrock, Lyndall Link, Audrey Woods, Cathy Ruggeri, Lori Theison, Paula Romoff, Brenda Vines (third row) Jenny Pettijohn, Becky Scoggin, Julie Truitt, Julie Sims, Randy White, Kim Moody, Tamela Milam, Kelly Plazak, Greg Stewart (back row) Greg Walton, Brad Bruckner, Curtis Pringle, Alison Smith, Brooke Pettegrew, Theresa Ishmael, Lynn Marshall

In the fall, sisters Laura and Jill Herring attend a newcomers meeting.

DELTA STUDENT COUNCIL: (front row) Steve Edwards, Ron Dickerson, Cristen Colangelo, Guy Diedrich, Trey Dodson, Renee Allen, Jennifer Janow, Pam Culp, Holly Cockle (second row) Lori Brown, Daryl Cox, Tina Hoge, Lisa Anderson, Blair Casey, Matt Bowling Michelle Eatherly, Julie Kadleck, Kristy Card (third row) Scott Faulkner, Amy Godwin, Bo Collins, Allison Cummins, Eric Blackwell, Angela Howard, Lauren Ader, Kim Edwards Carol Harris, Kyle Kennedy (back row) Stephen Matthew Edwards, Nick Geller, Shane Dierking, Pres Glenn, Scott Albrecht, Kristin Allen, Bridget Brink, Shanna Krupa

Members Donna Lovelace and Susan Laidig discuss the organization of the new People to People Club with sponsor Cindy Pierson.

Beta Student Council members Stephanie Young and Julie Sims take part in a meeting.

Delta Student Council members work on plans for the homecoming dance.

◀ President Renne Allen leads a Delta Student Council meeting.

PEOPLE TO PEOPLE: (front row) Dona Lovelace, Mariam Shaikh, Steve Hatcher, Linda Metz, Steve Mahnich (back row) Robbyn Kinningham, Kelly DeCoursin, Susan Leidig, Yasmin Tejani

At the outset of the Richardson-Berkner game, the varsity cheerleaders stand at attention for the national anthem.

VARSITY CHEERLEADERS: (front row) Ron Dickerson, (second row) Cristen Colangelo, Paula Romoff, Lori Brown, Kim Moody, Tamela Milam (back row) White Guard Matt Riley, Darryl Cox, Brooke Pettigrew, Steve Edwards, Allison Cummins, Theresa Ishmael, White Guard Danny Macchio

Senior Allison Cummings looks on with concern at the heated contest against Lewisville.

Cheerleaders promote campus teams

Cheerleader Cathi McGovern leads the seniors in "Maroon and White Fight"

Promoting the 14 athletic teams on campus was a full time extracurricular activity for the cheerleaders.

The 10 member squad attended SMU's summer cheerleading camp where the group won the spirit megaphone and took home the spirit stick. In addition, the cheerleaders were chosen to compete for the award of excellence, an honor given to only five teams.

Back at school, the squad got in lots of practice during the regular varsity football season in preparation for the playoffs.

With the guidance of new sponsor Candy Vardell, the cheerleaders spearheaded the pep rallies and spent time decorating the lockers of the football players.

White guards Matt Reily and Danny Macchio contributed by helping the cheerleaders with props.

From the gym floor, mascot Ron Dickerson keeps the crowd on their feet.

▲ Although the odds are against PSHS, the cheerleaders continue to cheer at the PESH basketball game.

◀ Seniors Tamela Milam and Kim Moody cheer from the sideline during a skit.

While participating in the 16 hour MDA Superdance, Key Club members Mike Nichol and Brian Eddy show their air band talents.

In the cafeteria, SWAT member James Phillips listens during summer orientation.

Principal Sherman Millender joins senior Jenny Janow to dance for MDA.

Active clubs explore new ideas

Publishing a Wildcat Men Calendar, establishing a Newcomers Club and Adopt-a-Grandparent were just a few of the imaginative ideas conjured up by two active clubs on campus — SWAT and Key Club.

Key Club, or Kiwanis Educating Youth, raised money for MDA and the March of Dimes. Key Clubbers continued traditional activities like working at Haunted houses and sponsoring the MDA Superdance. As a fundraiser, Key Club members sold a "Wildcat Men Calendar" which pictured twelve of the best-looking senior boys. Another new project, Adopt-a-Grandparent, began during Key Club week. Members "adopted" a grandparent from a Plano nursing home and visited them once a week.

"This was a good year for Key Club. With members giving ideas for projects, there was always something to do!" said president Tracy Traveland.

Members of the SWAT team, or Students Working All Together, made the school a warmer and friendlier place for both learning and social growth. SWAT team members were selected so that the group was diverse and represented many aspects of school life. If parents, teachers or students noticed a particular student was having trouble they could inform the SWAT team. They would then set the student up with the appropriate person, either a SWAT team member or a counselor. SWAT also helped create Newcomers' Club, initiated the student buddy system, and created BIONIC (Believe It Or Not I Care).

STUDENTS WORKING ALL TOGETHER: (front row) Greg Walton, Bryan Mayo, Michele Sanders, Liz Traweek, James Phillips, Tracey Sumits, Elise Luksa, Kristin Allen, Guy Diedrich, Shane Dierking (back row) Lee Crowell, Jim Ash, Lori Reis, Susan McGee, Amanda Ladis, Diane Balog, Traci Gillis, Lisa Anderson, Dena Gaspar, Julie Truitt

KEY CLUB: (first row) Stephenie Young, Greg Walton, Cindy Hagemen, Matt Bowling, Tracey Traveland, Steve Anderson, Chris Cole, Jana Just, Kim Foster, Steve Hatcher (second row) Jodi Frysinger, Elise Luksa, Curtis Pringle, Tracy Santrock, Holly Cockle, Doug Brooks, Lynette Beasley, John Tindel, Cheryle Vincent, Stephanie Shehane, Catherine Conkwright (third row) Brad Weinreb, Kim Edwards, Shane Dierking, Bridget Brink, Scott Albrecht, Kristin Allen, Pam Culp, Ashley Routh, Tracey Sumits, Natalie Tweddale, Teresa Pannell, Tama Moritz, Michelle Mitchell (fourth row) Alison Smith, Lyndall Link, Audrey Woods, Carol Harris, Stephenie Peck, Christine Geiger, Susan Saxon, Dalal Oubari, Carrie Carrell, Michelle Spann, Alice Hansen, Vicki Ebner (fifth row) Lori Mekata, Michele Strong, Denise Pumpelly, Jay Fisher, David McCully, Debbie Wilson, Randy Zechman, Dona-Gail Lovelace, Rich Tufford, Jodie Wirt, Jennifer Pawelek (sixth row) Cathy Park, Angela Howard, Leah Rhoads, Karen Ganson, Shannon Maddox, Jennifer Peterson, Brenda Stribling, Randy White, Jerry Durham, Sheila Donovan, Laura Drumright (seventh row) Brad Bruckner, Andy Evans, Ron Dickerson, Kristin Snodgrass, Mike Fink, Allison Camp, Suzanne Duval, Joyce Thomas, Kathy Smith, Susan Leidig (back row) Pam Womack, Illayna Arthur, Karen Dillon, Kyle Walls, Kara Stracener, Denise Betz, Richard Anderson, John Benzer, Kyle James, Lisa Lawrence, Tricia McCreary

SWAT members Ashley Routh and Elise Luksa discuss future plans for Spring Fling.

Clowns, frogs add pizzazz

Hours of work became evident as the Planoettes danced onto the field during halftime at the football games and onto the gym floor for Friday morning pep rallies. Thirty-seven children between the ages of five and seven dressed up as clowns to join the drill team in a special performance.

The girls attended a camp during the summer to get better acquainted with the new juniors and to learn new routines. At the camp in Kilgore, they received sweepstakes which included a first division in kick, jazz and novelty. They were also awarded the spirit stick for the third consecutive year.

Following the football playoffs, the Planoettes began working on their spring show, Pizzazz. "A Year to Remember" served as the theme. Plano police officer Tim Quintana showed his support of the Planoettes by performing in one of the routines.

Planoettes Laura Mayer and Marybeth McPartland do the "Super chic" for Pizzazz.

PLANOETTE MANAGERS AND MAROON GUARDS: (front row) Pres Glenn, Guy Diedrich, Dave Triptow, Renee Allen, Curtis Pringle, Jill Steiman, Scott Albrecht (back row) Julie Truitt, Steve Edwards, Michele Strong, Matt Bowling, Colleen Murray, Shane Dierking

At halftime of the Plano vs. Pearce game, Planoettes Kim Schatzle and Michele Loncar perform the ladder routine.

Captain Michelle Eatherly prepares her clown partner for the halftime performance.

PLANOETTES: Captains Julie Kadleck, Michelle Eatherly, Stephanie Peck, Lynn Ann Marshall, Cathy Park (front row) Trisha Powell, Laura Mayer, Gayla Vaughn, Amy Godwin, Shannon Irish, Jenny Janow, Nancy Loetzer, Tanya Wood, Eileen Hudson, Becky Scoggin, Ann Dudley, Minta McCord, Kim Knightstep, Mary Beth McPartland, Brenda Vines, Sarah Frauenheim, Kim Mormon, Michelle Spann, Lori Hurley, Ivonne Marull, Shana Krupa (second row) Kristen Allen, Susan Davis, Lauren Ader, Kerry Ryan, Susan Myers, Holly Cockle, Cheryl Nelson, Maria Maggiore, Heather Poetschke, Kim Edwards, Anna Gutierrez, Nancy Metz, Michele Loncar, Jo Ann Barclay, Lisa Anderson, Tina Swanson, Tami McClintic, Allison Smith (third row) Shannon Foster, Jane Masters, Lisa Prieto, Holly O'Neal, Laura Henderson, Tracey Blacker, Lori Thomas, Kim Schatzle, Cathy Lazarine, Audrey Cassady, Audrey Woods, Kim Ulrich, Julie Scott (fourth row) Mary Griffith, Sabrina Lynch, Carol Harris, Dana Pifer, Carol Moore, Lyndall Link, Erin Ross, Karen Lawley, Wendy Compton (fifth row) Wendy Wright, Lisa Myer, Tina Hoge, Sara Cobb, Leslie Wheeler (back row) Shelli Ganson

Dressed as scientists, Planoettes show their Pizzazz to Thomas Dolby's new wave hit, "She Blinded Me With Science."

JV cheerleader Kristi Vance rouses junior spirit with the competitive "Maroon and White" cheer.

Cheerleaders look on as the Planoettes perform during a pep rally.

Cheerlearder Shelley Davidson counts down for a spirited Wildcat yell.

"Ready O.K.!" shout the JV cheerleaders preparing for a routine.

JV cheerleaders support the varsity cheerleaders as they encourage students to cheer.

Cheerleaders Debra Smith, Belinda Campos, and Lisa Davis portray Highland Park students in an entertaining pep rally skit.

Maroon and white fight

Cheers resounded from the gym floor every Friday during fall pep rallies. Enthusiasm of the JV cheerleaders had the juniors yelling "Maroon" as loud as they could to compete with the seniors yell of "White." The junior varsity cheerleaders had a very busy year which began at the S.M.U. cheerleader camp. The team won five blue ribbons and took home a week-long spirit award with the help of the varsity squad. The 10 girls promoted school spirit by their support at the pep rallies with their routines and skits. In the fall, they spent their Thursday nights cheering at the JV football games. The cheerleaders also sold pompons to wave during the games. They cheered at both girls and boys soccer and basketball games.

"The squad was spirited, organized and talented. Even though the girls had a unique mixture of personalities, they were unified in spirit," said sponsor Marci Roe.

On a Friday morning, JV cheerleader Kelly Boughtin shows her spirit.

JV CHEERLEADERS: (front row) Debra Smith, Cindy Smith, D'D' Gourgourakis, Kristi Vance, Belinda Campos (back row) Amy Wadell, Lisa Davis, Shelly Davidson, Laurie Gorman

MOCK TRIAL: (front row) Michael Witgen, Greg Noone, Brad Weinreb, Bubba Hanna, Mr. Milton Hammond (back row) Curtis Mulkey, Debbie Ragland, Susan Betron, Christi Johnson, Jerry Durham, Laura Langlinais.

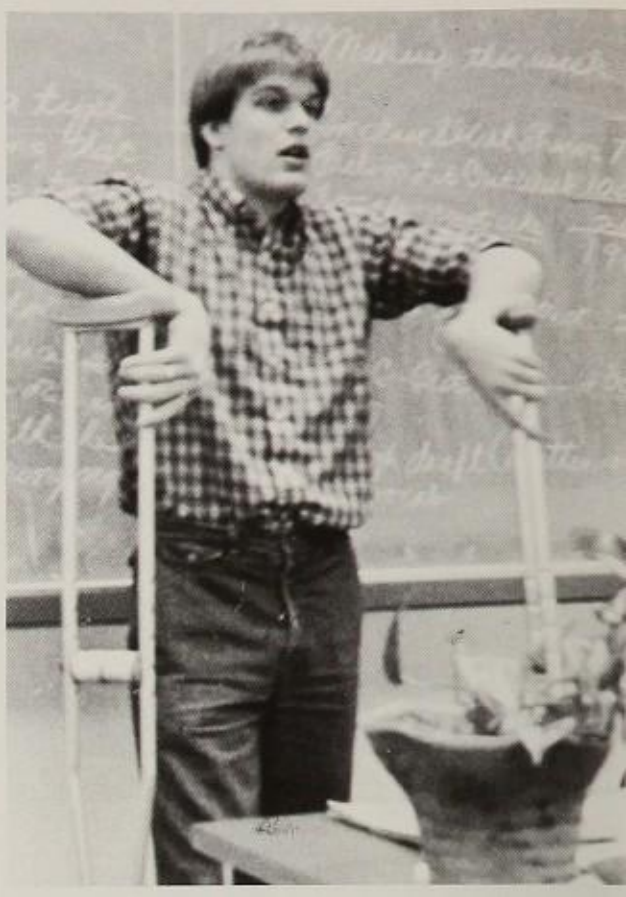

President Trey Dodson speaks to National Honor Society members.

◀ PUBLIC AFFAIRS CLUB: (front row) Curtis Mulkey, Brad Bruckner, Greg Noone, Rich Tufford, Michael Witgen, Bubba Hanna, Laura Langlinais, Mr. Milton Hammond, Miles Coffland (back row) Debbie Ragland, Susan Betron, Christi Johnson, Curtis Pringle, Brad Weinreb, Tracey Traveland, Jerry Durham, Rick Nagel, Jim Edwards, Greg Stewart

Whiz Quiz members Carolyn Gardner, Charles Kramer, Caroline Spear, and Curtis Mulkey prepare for competition by scrimmaging the faculty.

Campus clubs dedicated to helping, learning

"The students who were active in National Honor Society were among the busiest in school. Trying to remain active in all of their organizations and still maintain their good grade averages was their most difficult task," said NHS sponsor Sandy Rutter.

Even with their busy schedules, club members particiapted in TRAC day by volunteering to help mentally retarded children. NHS students won the Super Dance sign contest in February and also donated money to help the Key Club sponsor the dance. By working in concession stands, members earned enough money to donate a video recorder to the English Department. In April, NHS held its induction ceremony for new members.

WHIZ QUIZ: (front row) Caroline Spear, Wade Hinkle, Charles Kramer, Curtis Mulkey, Erik Jacobson (back row) Carolyn Gardner, Mark Benno, Frau Stewart, Juliette Pedersen, Lisa Cain

Public Affairs Club members collected books, games, and magazines and donated them to the New Juvenile Detention Center in McKinney. They also attended the dedication of the center and got to meet Supreme Court Justice Sandra Day O'Connor. Some members competed in the district mock trial competition. Still others interned with lawyers, judges, or police officers.

"The members of this club were interested in the political system and learned about public offices through actual work experience," said sponsor Milton Hammond.

Whiz Quiz members spent many afternoons practicing for competition. They scrimmaged students in other schools and the members of the faculty here. Competitions were taped weekly and shown on cable television. With the guidance of sponsor Beth Stewart the 10 team members worked toward strengthening the school's scholastic image with hard work and dedication to learning.

NATIONAL HONOR SOCIETY: (front row) Kirk Fullerton, John Hammock, Lynette Beasley, Brad Weinreb, Guy Diedrich, Stephanie Young, Lori Brown, Trey Dodson, Jonathan Mack, Shannon DiSorbo, Craig Kissick, Kalpana Shankar (second row) Susan Olson, Steve Edwards, Dean Cione, Kim Foster, Jana Just, Neha Dhudshia, Julie Salisbury, Susan Leidig, Robbyn Kinningham, Jennifer Reece, Julie Sims (third row) Cristen Colangelo, Ron Dickerson, Debbie Ragland, Janet Eldridge, Jenny Pettijohn, Julie Glover, Shannon Fryne, Lynne Nelson, Cindy Hageman, Kyle Kennedy, Tracey Kyzar, Greg Walton (fourth row) Susie Carlson, Terry Rogers, Kim Capin, Lisa Hall, Jeff Hegg, Kristin Allen, Tracey Sumits, Grace Chu, Cathy Dobbs, Sharon McCann, Ruth Lim (fifth row) Tracy Martin, Burke Autrey, Shannon Irish, Lee Cooksey, Richard Raines, Cathy Park, Linda Peterie, Jan Meredith, Felisa Hicks, Royce Barron, Wendy Hoadley (sixth row) Kevin Hill, Mandy Ladis, Stuart Kirkham, Clay Yearsley, Rafael Palaganas, Michelle Gilmore, Sheryl Krsek, Kyle James, Lisa Lawrence, Keith Krum, Cheryl Barret (seventh row) Jeff Hagen, Carolyn Gardner, Caroline Spear, Brad Brickner, Kim Edwards, Renee Culpepper, Carol Harris, John Benzer, Carmen Beck, Lauren Ader (back row) Bill Langley, Glenn Dukes, Randy Bradford, Chris Kersey, James Phillips, John Barry, Mike Cagle, Steve Lamson

Seniors Debbie Ragland and Curtis Mulkey, participate in mock trial competition.

Spanish, Latin clubs celebrate culture

Getting to know each other was a basic aim as members of Spanish Club began the year with an initiation party. Members also socialized at Christmas time, as they held a dinner party and exchanged gifts.

Spanish Club's major fundraising project was selling carnations for valentines. Students picked carnations from a variety of colors and the club members delivered them to friends on Valentine's Day.

At the annual Spring Fling, the group sang traditional Spanish songs and demonstrated Spanish folk dances. Members got together again as they attended an end-of-the-year party which was catered by a local Mexican food restaurant.

Latin Club members shared their time with others by visiting local nursing homes throughout the year to play bingo and befriend the elderly. During the fall, Latin Club members worked the concession stands at the football games to raise money for group functions. For Spring Fling, they sponsored a cold drink stand. Their banquet in May was held at the Harvey House.

For valentine giving, Spanish Club member Jana Just ties messages on carnations.

Senior Michelle Pederson attends the Latin Club banquet.

LATIN CLUB: (front row) Dr. Nanette Pascal, Renee Batra, James Phillips, Miche Pedersen, Purna Murthy, Carol Parsons, Byron Bishop (second row) Tim Hausman, Sare Agarwal, Lisa Elliot, Lynn Kutney, Misty Typer, Chuch Kim, Lisa Rowley, Carter H (back row) Scott Beauchamp, Randy Hellmann, Jim Warren, Jim Truax, Rafael Gonza Bill Fairbrother, Mandy Ladis, Brent Buford

SPANISH CLUB: (front row) Yolanda Garza, Kyle James, Margaret Hale, Jana Just, Lauren Ader, Kelly Alexander, Vickie Ebner, Kristi Vance, Greg Walton, Pam Culp, Elise Luksa, Cori Vrana, Fran King (second row) Ms. Maria Cline, Susie Carlson, Kristin Judd, Karen Covington, Lisa Cain, Carol Harris, Toni Fox, Monica Brooks, Mary Ann Murphree, Karen Conway, Michele Setter, Ms. Judy Root (third row) Carol Moore, Gayla Vaughan, Kimberly Glowach, Audrey Cassady, Meg Pulliam, Lorraine Cadematori, Jon La Mendola, Martha Gundelfinger, Sandy Fowinkle, Terri Rogers, Leslie Molloy, Alice Hansen (fourth row) Bill Franklin, Pete Gostomski, Carolyn Campbell, Trey Dodson, Guy Diedrich, Raphael Gonzalo, Annie Tagerholm, Terry Thompson, Johnine Bailey, Bobby White, Johnny Kim (fifth row) Greg Bates, Lee Ferrell, Rob Palmer, Brett Furrillo, Paula Romoff, Carol Thompson, Tracy Traveland, Ted Koym, Jennifer Neely, Juanita Smith, Kris Doering (sixth row) Nick Walker, Paul Ramos, Jennifer Flynn, Jennifer Kalishek, Michelle Gallardo, Dave Adest, Dara Smith, Angelina Roy, Jill Clark, Renne Cook, Barbara Deputy, Boo Larsen (back row) Robby Gonzales, Doug Fraser, John Hatch, Melissa Tuchsen, Sandra Fraser, Julie Wall, Suzanne DuVal, Lisa Quinlan, Danna Pifer, Julie Nadell, Rocky Montanio, Kevin Hill

Junior member Jennifer Flynn prepares carnations to be delivered on Valentine's Day.

Latin Club members Renee Batra and James Philips relax before beginning their second course.

At a Spanish Club party, sponsor Judy Root explains the rules of a game.

Culture clubs speak out

Emphasizing a better understanding of French culture and language, members of the French Club held many activities. In the fall, members earned money by working football game concession stands. At Christmas time, the group held a French caroling party after entertaining in Plano neighborhoods. Meetings were held at members' homes, including a meeting to celebrate the Fete des Rois, The Festival of Kings, in January. To better understand the preparation of French foods, the group had both a French breakfast and a banquet in the spring.

German Club celebrated the beginning of a busy year with an Oktoberfest. Seventeen students qualified for state competition in German at the Novemberfest regional competition. The German Club sponsored a Christmas caroling party in December.

Thirty-five members traveled to San Marcos for the Sprachfest competition in February. Eight German students qualified for state compet tion in areas such as reading com prehension, prose memory, and spe ing. Members also brought bac trophies from a scavenger hunt and fo a vocal ensemble. In April, member competed at the state German com petition and in May, the group sol pretzels at the annual Spring Fling.

Junior Gretchen Reynolds rehearses her role as the evil queen in the German Club's interpretation of "Snow White."

FRENCH CLUB: (front row) Mrs. Jody Lubbers, Robin McCullor, Kyle James, Tricia Mc Creary, Lisa Lawrence, Adrienne Bottorff, Ruth Lim, Cheri Goldfinger, Kara Thompson Nanna Weeke (second row) Debbie Hanson, Scott Kennedy, Nancy Anderson, Shawn Scott Samantha Armstrong, Stephanie Malone, Michelle Spann, Susan Leidig, Robbyn Kinn ingham, Kalpana Shankar, Jodie Wirt (third row) Gretchen Reynolds, Jonathan Dogett, Jen ny Pettijohn, Sareeta Agarwal, Cathy Dobbs, Grace Chu, Leslie Redden, Carrie Flick Caprice Wade, Tracy Martin, Carmen Beck (back row) John Hargett, Craig Kissick, Angel Howard, Rick Hargett, Andy Shilling, Karen Ganson, Rob Lucey, Shannon Freyne, Charle Kramer, Sheryl Krsek, Laura Drumright, Vella Hansen

German Club members compete with other schools in scholastic events as well as pretzel eatin and rootbeer guzzling . contests at the Sprachfest regional competition in San Marcos.

French Club vice president Tricia McCreary shows other members how to play a version of Monopoly printed in French.

GERMAN CLUB: (front row) David Catter, Stuart Kirkham, Clay Yearsley, Ken Watson, Jimmy Pang, Diane Balog, Julie Glover, Lynn Nelson, Mrs. Beth Stewart (second row) David Oberdieck, Gary Buisman, Andrea Richeson, Andrea Hanss, Heather Poetschke, Rick Sloane, Monica Loesch, Juliette Peterson, Stephanie Parker, Gretchen Reynolds (third row) Terry Geiger, John Davis, Scott Dougherty, Holly Poetschke, Kristen Stauffer, Felisa Hicks, Keith Krum, Kevin Stewart, Melanie Marks, Linda Peterie (back row) Wade Hinkle, Christie Nicol, Henrik Haveman, Bruce Barns, Michelle Persch, Sue Olson, Shaw Summitt, Mark Benno, Mike Mayes, Christine Wolf

French Club member Leslie Redden points out the French capital to other members.

Wildcat Tales entertainment editor Jim Kuenzer edits newspaper copy on a computer.

WILDCAT TALES: (Front row) David Phillip, Jim Kuenzer, Bob Welty, Stephanie Young, Joey Grunberger, Lorraine Cademartori, Robert Lucey (second row) Miss Karen Horn, Lori Penszky, David Kergo, Craig Lampert, Staci Hampton, Meghan McGinnis, Megan Pulliam (back row) Anita Magnus, Noelle Schiek, Jack Marr, Charlene Lukei, Jeff Cancelosi, Rich Chamberlain, Sharon McCann,Julie Nadell

Yearbook editor Lori Penszky selects slides to be used for the opening section

Words capture high school memories

Headlines, cutlines, and more lines were written throughout the day in the journalism room occupied by newspaper and yearbook students. Led by editor Stephanie Young, Journalism Major Studies students produced 14 issues of the Wildcat Tales newspaper. In September, the newspaprer staff received a Texas Honor Rating from the Texas High School Press Association. In addition to working on Wildcat Tales, many students contributed to the local editions of Plano Profile and Plano Review. Journalism students entered articles in district UIL competitions in the spring.

"Images of the 80's was decided on as the theme for the 43rd Volume of the Planonian yearbook since we felt our school was innovative and one that stayed aware of the changes in today's education," said editor Lori Penszky. In the fall, yearbook sales proved to be the biggest yearbook sale ever, with more than 1200 books sold in a 3-day period.

"Although there was a lot of responsibility involved, completing the book made the hard work worth the effort," said Lori.

In December, a group of Planonian staff members attended the Texas High School Press Association workshop where students learned new graphic art techniques.

The fifth edition of the literary magazine, "Espirit," was compiled by first year journalism students in the spring. Journalism I students also put their newly acquired skills to work by publishing an issue of the Wildcat Tales in May.

ESPIRIT: (front row) Tim Corum, Missie Bentivegna, Lorraine Cademartori, Erin Hickey, Laura Herring, Nancy Anderson, Mike Corum, Kimber Roubinek (second row) Miss Karen Horn, Charles Kramer, Henrik Havreman, Jerry Madden, Scott Karas, Kyle Corley, Jerry Jones, Leah Alldredge, Susan Schumacher (back row) Jon Senderling, Gary Klier, Chris Karhu, Pat Jones, Ralph Maresca, Brijit Carney, Karen Dillon, Heidi Kukis

PLANONIAN: (front row) Jane Wason, Elise Luksa, Greg Walton, Lori Penszky, Greg Scott, Deanne Dodson, Kelly Dyson, Kevin McManus (second row) Mrs. Joyce Levy, David Phillip, Christine Geiger, Debbie Dodson, Mike Corum, Tim Corum, Susie Carlson, Royce Barron, Wendy Hoadley, Clark Lovrien (back row) Anna Pulley, Beth Richardson, Dennis Gaubatz, Dan Padgett, Kim Nielsen, Kim VanGee, Paula Milligan, Kim Foster, Cheryl Barrett

Journalism I student Missie Bentivegna cuts out artwork for the Espirit literary magazine.

CHORALE: (front row) Jamie Casten, Dana Pifer, Kim McQuilliams, Heidi Moore, Nancy Anderson, Laura Fry, Mike Mays, Mary Turner, Diane Hawes, Catherine Conkwright, Lori Reis (second row) Kristal Hammock, Chris Christensen, Rose Perera, Stephanie Swepston, Anita Lagnese, Vicki Ebner, Michelle Lester, Lisa Bottorff, Mary Schartz, Charlie Dietz (third row) Marti Neal, Karla Graham (fourth row) Doug Shockey, Alice Borman, Karen Covington, Toni Fox, Marlaine Loeffler, (last row) Julie Salisbury, Julie Nadell, Mike Day, Dalal Oubari, Tiffany Erikson

Choirs harmonize to variety of songs

Songs of gladness, songs of sadness, songs that excited and those that told a story were heard on the lips of choir students as Chorale and Concert Choir combined talents for a Christmas concert entitled, "Gloria" by Vivaldi. Members of both choirs also performed in the Theatre Department's production of "Seven Brides for Seven Brothers."

Music Corporation performed for a variety of area functions and civic groups. The 16 member group performed at the Mary Kay Convention in August and displayed their talents in a spring show at the school's theatre in May. A highlight of the year was the production of an album. Entitled, "Three A.M." the album was a composite of jazz, country-western, Broadway, gospel, and pop songs. Music Corporation was the first high school choir in the nation to be involved in such a program.

A strictly volunteer choir, Wildcat Men, entertained students twice during lunch and was involved along with a similar men's group in Plano in a barber shop chorus production.

All choirs, except Wildcat Men, performed at the "Musical Christmas Extravaganza" in December at Marshall Fields. The three choirs participated in a contest in April and toured to the Opryland Music Festival in Tennessee.

"The growth of the choirs musically as well as personally was outstanding. Students not only exhibited fine talent, but fine attitudes," said choir sponsor Steve Garms.

Junior choir students Lynn Zechman and Melissa Marx practice for the All-Region Choir

WILDCAT MEN: (front row) Mike Mays, Curtis Pringle, Rick Roseborough, Guy Diedrich, Steve Lee, Ron Brennan, Bo Collins, David Thompson, Lee Cooksey (second row) Steve Lamson, Robby Burns, Trey Dodson, Les Young, Jimmy Durham, Mr. Bill Phillips, Mr. Jim Fitzpatrick, Mr. Mike Watkins (third row) Eric Ruckersfeldt, Rich Tufford, Mr. Ron Floyd, Matt Bowling, Bart Martin, Darin Thorp, Jonathan Doggett, Doug Axtell, Chad Voight (back row) Ron Ramos, Shawn Fielder, Jay Armstrong, Randy White, Mike Day, Mike Nicol, Brad Hairston, Jeff Hegg

CONCERT CHOIR: (front row) Shana Hibbs, James Tindel, Cherylee Vincent, Lynn Zechman, James Grigsby, Lynette Lynch, Gary Tudor, Genny Garner, Heather Poetschke, Alice Hansen (second row) Amy Clark, Michelle Friesenhahn, Lynn Nelson, Darin Thorp, Lisa Braxton, Kimber Roubinek, Cindy Hegman, Melissa Marx, Kyle Kennedy, Carmen Beck, Robby Burns, Terri Ross, Scott Krause, Cindy Folkers, Pam Womack, Laura Smith, Beth Bennett, Steve Lee (third row) Ben Neal, Paula Durham, Shawn Fielder, Tracy Kyzar, Dona Gail Lovelace, Les Young, Shannon Nichols, Tonya Tautfest, Jeff Polk (fourth row) Stacey Robinson, Sarah Agovino, Steve Lamson, Jay Armstrong, Bo Collins, Michelle Hickey, Kamian Christensen, Jane Masters, Buffie Evans, Jerry Durham, Laura Frazee (back row) Bart Martin, Nancy Ibison, Andy Fry, Doug Axtell, Jonathan Doggett, Matt Bowling, Burke Autrey, Brenda Topham, Rich Tufford

Kyle Kennedy, a senior member of Wildcat Men, rehearses for an upcoming event.

MUSIC CORPORATION: (front row) Kamian Christensen, Cindy Hegman (second row) Lisa Braxton, Steve Lamson, Amy Clark, Kyle Kennedy, Genny Garner (third row) Matt Bowling, Doug Axtell, Burke Autrey (back row) Jerry Durham, Cindy Folkers, Shana Hibbs, Darin Thorp

Band Steps With the Beat

Traditionally one of the largest groups on campus, the band organized in the summer when members began marching practice. Their halftime performances at the Wildcat football games and pep rallies were regular fall events. Band had the added honor this year of representing Plano Senior High School at the Baylor vs. Texas Tech game by invitation of Baylor University.

As fund raisers, band sponsored the U.S. Air Force Band in concert and sold magazine subscriptions. The Air Force Band performance brought a standing-room only crowd as more than 3,400 people attended the evening performance.

Following another fund-raising concert in January, band members began working toward spring competitions. Two members were selected for the Texas All-State Band. In the UIL Solo and Ensemble contests held at North Garland High School and the second annual Plano Solo and Ensemble Contest at PSHS, students won awards in flute, tuba, clarinet, trumpet, sax, and timpani competitions.

In October and November, marching contests earned the band a superior rating in both UIL and HEB competitions.

Band members attended the Buccaneer Music Festival in Corpus Christi and ended the year with sponsorship of a Doc Severinson concert and a banquet held for the combined bands in May.

HONOR BAND (front row) Lynn Campanaro, Bobbi Hjarpe, Kristen Stauffer, Kim Morgan, Holly Poetschke, Sheryl Krsek, Linda Noton, Melissa Tuchsen, Penne Atkins, Susan McGee (second row) Margaret Hale, Rafael Palaganas, Lisa Magnino, Melissa Niemi, Brian Bergeron, Megan Randolph, Angie Bradford, Madelyn McCormack, Jeff Farrell, James Wester, Cindy Coulbourne, Lynn Zechman, Cara Calvert, Heather Hampton, James Quach, Bill Reid (third row) Martha Gundelfinger, Michelle Gilmore, Wendy Malcolm, Deanna Mitterer, Andrea Richeson, Debbie Robinson, Guillermo Alegre, Dave Smith, Bryan James, Robyn Kinningham, Pete Gostomski, Eric Bradfrod, Jeff Parrack, David Sheffield, Steve McFarlane, John Benzer, Richard Anderson, Ed Tatge, Andy Bush, Lisa Rowley, Derrick Herrin, Steve Primm, Tammy Wythe (back row) Rich Gillam, Angel Hammerle, Rob Funk, Mike Behrens, Chris Kersey, Trey Cure, John Gillette, John Chapman, Chad Voight, Bill Franklin, Kyle James, Barry Hand, Jay Spence, Wendy Kurzym, Terry Geiger, Mike Kays, Kevin Jecker, Ed Haskins, Randy Bradford, Eric Kristof, Bill Waltermath, Mr. Charles Forque

SYMPHONIC BAND: (front row) Susan Saxon, Janet Chadduck, Renee Hays, Keith Krum, Melissa Waddell, Gail Ford, Jonelle Smith, Connie Boling, Heidi Kukis, Lisa Hernandez (second row) Kathy Smith, Audra Kerns, Jennifer Hendricks, Lisa Lawrence, Sandra Fowinkle, Ronald Fries, David Fries, Jill Craig, Jennie Shea, Jane Dodd, Linda Gleiser, Jan Meridith (third row) Chuck Dublin, Bill Ball, Craig Scherer, Ronald Lucey, Donny Russell, Robert Lucey (back row) Mr. Gregory Finch, Winston Centeno, Wendy Corder, Jim Barron, Mike Hays, Jay Spence

Flag corps members salute the American flag during the ceremony before a football game.

Senior band member Tammy Wythe stands to join the crowd in singing the fight song.

During a Wildcat football game, members of the trombone section play their part in the marching band's halftime performance at Clark Field.

Rehearsals pay off

Together with Orchestra students from the feeder schools, members of Orchestra participated in a fall concert. The musicians then began rehearsing for the Theater Department's production of "Seven Brides for Seven Brothers."

During the holiday season, Orchestra joined with Choir to perform a Christmas concert of Vivaldi's *"Gloria."*

The UIL Solo and Ensemble contest was held in February at North Mesquite High School at which both orchestra ensembles received a rating of I. Also in February, Benita and Michele traveled to Fort Worth to participate in the All-State Orchestra Concert. The Orchestra trip to Amarillo in April for the Greater Southwest Music Festival brought them 1's in concert and in sight-reading.

The newest musical group on campus, Music Theory Club was organized in the fall. Members began with a fund-raising bake sale. Students interested in learning fundamentals of reading and writing music — while also learning to sing and play the piano — participated in after school meetings. The club members collected food for the canned food drive and held an end-of-the-year banquet.

Playing for the enjoyment of lunchroom crowds, the Stage Band began a regular series of concerts. They also played at the Homeowner's Association Banquet at the Harvey House Hotel. After holding a spring concert, the Stage Band played at Spring Fling. They also played at the Marching Band's enchilada supper and at the Vines Band's spaghetti supper.

MUSIC THEORY CLUB: (front row) Kim Demers, Cyndi Folkers, Carol King, Alice Hanson, Cindy Hageman, Phillip Biggs, Kristin Stauffer, Martha Gundelfinger, Jennie Bernhardt, Michelle Gallardo (back row) Kerry Movassagh, Jon Senderling, Eric Kristof, Chad Voight, Steve Lamson, Johnny Benzer, Les Young, Rick Roseborough, Mr. Bill Phillips

ORCHESTRA: (front row) Robert Lucey, Trisha Powell, Jane Wason, Beth Richardson, Sharon McCann, Benita Falls, Shannon Irish (back row) Steve Eubanks, Linda Metz, Michele Cheyke, Mrs. Marilyn Evans, Missie Bentivegna, Susan Betron, Jennifer McIntyre

▶ STAGE BAND: (front row) Lance Davis, Keith Robinson, Chris Kersey, Rob Funk (second row) Richard Anderson, Steve Primm, Derek Herrin, James Quach, Jim Ward, Mary Han (third row) Mr. Greg Finch, John Chapman, Wendy Kurzym, Chad Voight, Barry Hand, Mike Kays, Randy Bradford (back row) Jeff Parrack, Jeff Farrell, Johnny Benzer, Eric Bradford, Jerry Bean, Eric Kristof, Jon Senderling, Jay Spence

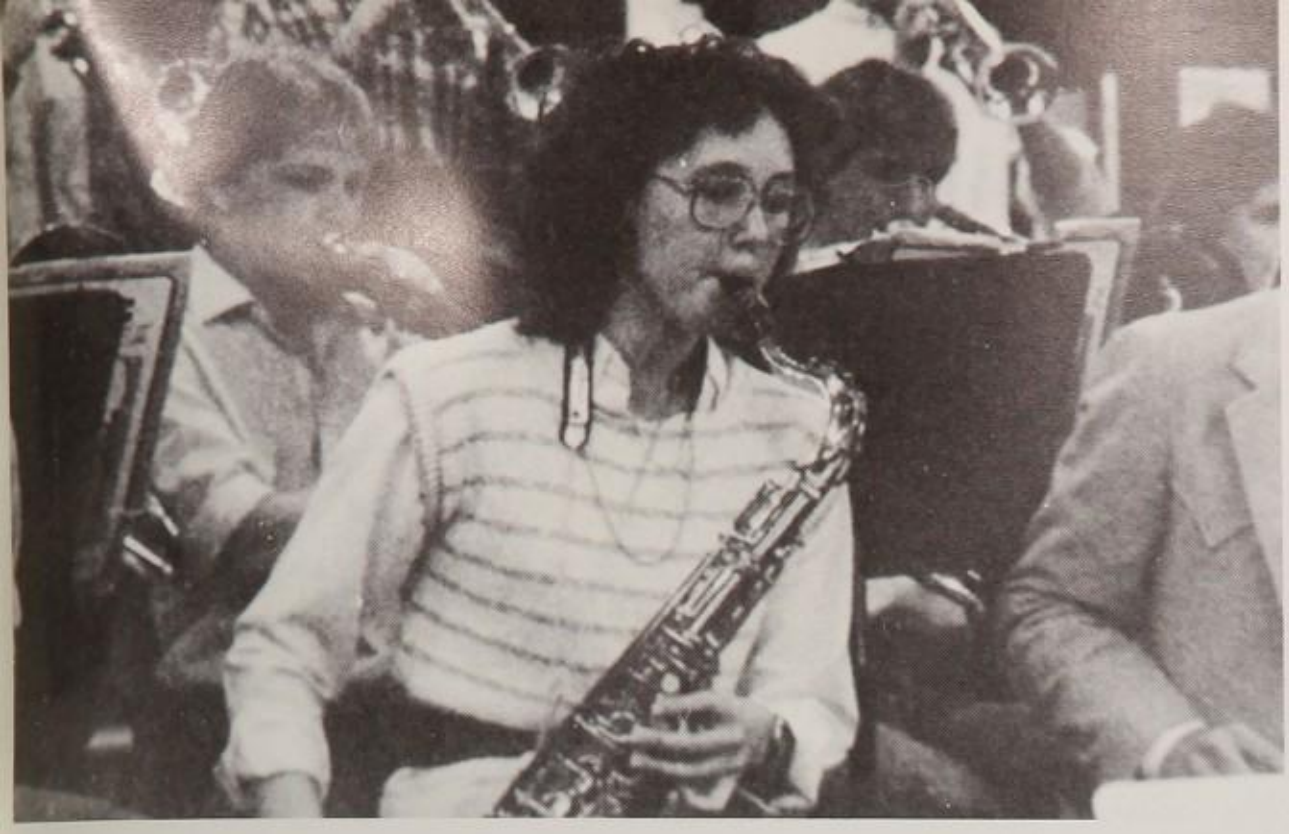

During a concert, Stage Band member Cindy Coulbourne plays her part in the sax section.

Theory sponsor Bill Phillips assists senior John Benzer in solving a composition problem

Junior violists Steve Eubanks and Michele Choyke practice for the orchestra U.I.L. Solo and Ensemble Contest.

Dancers Jennifer Reece and Stacie Siegel perform in "Seven Brides for Seven Brothers."

Senior James Tindel looks over the horses portrayed by Tonya Tautfest, Peggy McDermott, and Laura Tibbetts in "Strider."

NATIONAL FORENSIC LEAGUE: (front row) Christy Speyerer, Robin Beierle, Jennifer Reece, David Mee, David Hugin, Sherie Cope, Daniel Plunkett, Mike Hulbert, Gail Meyer (second row) Carrie Flick, Animesh Agarwal, Brad Hairston, Jennifer Wallace, Julie Nadell, Kristin Judd, Kelly Alexander, Denise Urzendowski (third row) Mike Davis, Mandy Ladis, Carter Hunt, Dennis Kim, Bruce Barnes, Kellie Patrick, Melissa Heath, Tim Walston (back row) Dennis Jaglinski, Andrew Shilling, Mark Hood, Brad Taylor, Brent Buford, Rick Hargett, Melanie Marks

THESPIANS: (front row) Graham Brown, Kyle Kennedy, Julie Glover, Buffie Evans, Jenny Pettijohn, Leslie Redden (back row) Tracey Kyzar, Laura Tibbetts, Jill Brennan, Valita Baxley, Ellen Grubbs

Senior Susan Noble reacts in a scene from "Come Back Little Sheba."

The fine art of competing: winning

"Come Back Little Sheba" which was performed in the lecture hall in September was the opening production of the year for the Theatre Department. In October, the Theatre and Choir departments held auditions and started rehearsals for the musical "Seven Brides for Seven Brothers." Portraying the oldest brother was senior James Tindel and playing his wife was classmate Jill Brennan. Next, the Thespians began work on U.I.L. one act play "Strider." A very challenging production, "Strider" won second place in the state U.I.L. competition with senior Kyle Kennedy receiving a scholarship for his performance.

"It's been an outstanding year for theatre students" said sponsor John Steele.

Members of the National Forensic League spent much of their time preparing speeches for oratories, gathering evidence for debates, and practicing for dramatic or humorous interpretation. The team traveled as far away as Amarillo to compete in high school speech tournaments. In December, the team sponsored their own tournament. Members brought home trophies and the team won Sweepstakes several times during the year. Members qualified for state competitions and three students, David Hugin, Denise Urzendowski, and Animesh Agarwal, went to national competition.

Seniors Kyle Kennedy and Leslie Redden sing in the one act play "Strider."

Seniors Buffie Evans and David Mee perform in theatre's first production of the year, "Come Back Little Sheba."

Student teacher Mrs. Smith, assists NFL member Kelly Alexander.

Artists share talents

Arterama members shared their talents with others by designing chili posters for Rotary Club and painting signs for football games. Members also sold candy bars to raise money for a showcase to display their art.

In the spring, Arterama members toured the area art museums and enjoyed the beach at Galveston.

Another group with artistic talents, Commercial Art, a VICA organization, designed and painted the Wildcat emblem in the gym. Members also created a teddy bear mural on the walls of the Child Development class room. Commercial Art VICA members designed lay-outs and improved their silk screening techniques to qualify for vocational competitions in March and April.

"This group really enjoyed helping other organizations on campus. The students made posters for the plays and for the senior presentation. They also designed t-shirts for the student councils and the blood drive," said sponsor Bud Norton.

Copy setting is only one of the skills learned in Commercial Art by senior Val Silverberg

Art students William Baker and Leann Ruckersfeldt discuss which silkscreen design they w enter in the Texas Portfolio Contest.

ARTERAMA CLUB: (front row) Heidi Johnson, Mrs. Amy Maddox, Eddy Wang, Chris Mitchell, Mike Toolen, Caryn Belikoff, Leann Ruckersfeldt (back row) Brian Walker, William Baker, Randy Culpepper, Debbie Hanson, Veronica Martinez, Heather Hinderer, Toni Fox, William Hatcher

Commercial artist Stan Raleigh works on a t-shirt design for Woods and Water Club.

In art class, junior Shelli Ganson creates a poster for the Rotary Club chili supper.

COMMERCIAL ART VICA: (front row) Jon Shanks, Mike Toolen, Kim Meyer, Karen Eberhart, Becky Stubbe, Jill Gaston, Kristin Lanford (second row) Kim Meyers, Debbie Hanson, Randy Culpepper, David Howard, James Neal, William Hatcher, Mr. Bud Norton (third row) Paula Korn, Shawn Pamplin, David Schwartz, Henri De La Garrique, Keith Tauber, Chris Mitchell (back row) Chris Green, Caryn Belikoff, David Hanck, Stan Raleigh, Val Silverberg

Seniors develop leadership skills

ROTC BATTALION STAFF: (front row) Chris Fletcher, Ty Lehman, Sean Buchanan, Tracy Martin, Landa Arnold, Geoffrey Jenkins, James Morse (back row) Grant Cornforth, Jon Steele, Jimmy Mayfield, Jeff Jacobsen, Brad Cohen, Scott Rippel, John Stein

Under the command of cadet Lt Colonel Tracy Martin, the ROTC battalion became a distinguished unit. The sense of responsibility the cadets gained from leadership projects paid off at the Annual Formal Inspection.

ROTC students spent many hours preparing their ROTC units for skill competitions held throughout the southwest. The men's and women's drill teams, the orienteering team, and the rifle team participated in meets. To highlight the year, ROTC held a military ball at which senior Landa Arnold was named sweetheart.

Senior Landa Arnold stands tall during an inspection by a member of the University of Texas at Arlington Sam Houston Rifles.

ROTC COMPANY.A: (front row) Troy Pollan, Kim Rittenhouse, Dennis Franks, James Morse (back row) Mike Gray, Steve Goldman, Steve Yosten, Dean Conkright

ROTC COMPANY C: (front row) Landa Arnold, James Morse (second row) Troy Wing, Charles Seeley (back row) Shaw Summitt, Scott Bliss

Cadet Major Landa Arnold watches her company march during the command inspection.

ROTC COMPANY B: (front row) Keith Kahn, Mike Daniel, Richard Bowings, John Crosbie, Henri de la Garrigue (back row) James Morse, Jim Edmunds, Susan Gaudsmith, Ty Lehman, Luona Belles, Greg Mitchell

On the school parade grounds, junior David Sunlin readies his platoon for inspection.

Battalion Commander Tracy Martin discusses a memo with senior Grant Cornforth.

Senior Leslie Redden buys a poinsettia from FFA member Frank Moffit at the Christmas sale.

FFA's on the grow

One of the largest and most active organizations on campus, Future Farmers of America, took part in a wide variety of activities. Besides raising animals and growing plants, members held fund raisers. They sold sausage and cleaned the area at Clark Field after they worked in football concession stands.

Activities for FFA members began with students buying their projects for the Collin County Junior Livestock Show. Members were judged on their ability to judge animals at the Area Judging Contest at ETSU in Farmersville. Senior Jeff Griffin won Reserve Grand Champion for his prize steer at the Trenton Livestock Show. Students also showed their animals well at the State Fair and at the Wylie International Livestock Show. They attended the district Leadership Contest in McKinney and won the sweepstakes award at the Area Leadership Contest in Commerce.

For Christmas projects, members sold poinsettias, contributed to the canned food drive and donated a Christmas tree to a Plano family. Junior Hal Huber sold his steer at the Fort Worth Stock Show and celebrated with other top FFA sellers at a banquet held at the school. Members also attended the Frisco Livestock Show. They competed in the Area Judging Contest and attended the Area V FFA Convention which was held in Lewisville.

Officer Liz Harwell attended the Chapter Officer Training Camp at Lake Texoma and joined others at the State FFA convention in Lubbock.

After a year of work, senior Leslie Bounds ready to show her steer at the Collin Coun Junior Livestock Show.

Amy Scherle, a senior FFA member, tends to the plants in the greenhouse.

FFA students Mike McDonald and Shannon Layman groom a steer before the Frisco Livestock Show.

FUTURE FARMERS OF AMERICA: (front row) Denise Fuller, Steve Primm, Vance Philips, Steve Herries, Liz Harwell, Mark Konty, Paula Cox, Cyndi Ingram, Pam Birmingham, Michelle Renfroe, Mr. Jim Manning (second row) John Ishmael, Shan Grissom, Mark Mancill, Lori Martin, Scott Mancill, Ronnie Wilbanks, Francis-Anne Moore, Kevin Hunter, Mike Mulry, Clayton Hale (third row) Bud Vick, Kelly Strom, Dean Winckler, Jason Koch, Jake Kaminsky, John Sharker, Mike Huffman, Chris LaNoue, Chuck Carlin, Bryant Sebastian, Chris Arnold (back row) Brian Hieatt, Preston Coffer, David Hardman, William McIntyre, Scott Duncan, James Gorman, Doug Raines, Kevin Church, Rob Conaway, Craig Randolph, Jason Jumper

Senior John Sharker trims his steer for the North Central Texas Livestock Show.

Clubs plan labs, rallies

Students in Cosmetology VICA met for three hours a day to learn and practice new skills. In February they entered the District VICA contest and set up a vocational showcase at the mall. Some of their fund-raising activities included candy sales in November and a bake sale later in the year. Cosmetology students also held two Saturday labs to earn money to go to Austin to get their licenses from the State Board in May.

The Fellowship of Christian Athletes started the year with a Splash Bash in August. FCA groups from different schools met at White Water for a rally and summer fun. In the fall FCA members met at the Cotton Bowl for a rally and then stayed to watch a Texas Tech game. They also attended a Mavericks game together. The group met twice a month to listen to guest speakers.

COSMETOLOGY VICA: (front row) Candace Davis, Julie Jackson, Robyn Zeff, Cary Spraggins, Theresa Sievert, Diane Eige, Kim Vineyard, Jenni Neidig, Michelle Montanaro (back row) Carmen Glodo, Tauna Benson, Daunyale Coltellaro, Julie Santowski, Nyla Lembke, Amy Martin, Jan Robinson, Jody Bennyhoff, Lisa Martin, Jutta Boyle

GIRLS FELLOWSHIP OF CHRISTIAN ATHLETES: (front row) Shelley Davidson, Robin McCullor, Sandy Davison, Sheri Hug, Candy Barrett, Ms. Diane Davey (back row) Dara Bailey, Varonica Martinez, Charlie Dietz, Lara Irion, Ms. Kathy Shackleford

Giving a haircut, cosmetology student Jenni Neidig demonstrates her skills.

BOYS FELLOWSHIP OF CHRISTIAN ATHLETES: (front row) Wally McNelly, Lee Cooksey, Kevin Smolka, Ron Brennan, David Triptow, David Thompson, Kevin Ford, Alan Pope (second row) Coach Glenn Davis, Doug Axtell, Kirk Perrin, Steve Jones, Greg Bauman, Trey Dodson, Guy Diedrich, Curtis Pringle (back row) Scott Huckabay, Bo Collins, Scott Smith, Mike Malone, Jeff Hegg, Rich Castranova, Pyro Clark, Paul Cadaret, Jeff Rogers

During a vocational lab, cosmetology students Julie Santowski and Carmen Glodo practice giving manicures.

FCA members Dara Bailey and Charlie Dietz attend a meeting with sponsor Kathy Shackleford to discuss the speaker's list.

In a Cosmetology lab, senior Michelle Montanaro prepares a customer for a haircut.

Math skills sharpened in competitions

Math Club members made a habit of showing off their academic prowess at contests like their overnight trip to the state meet in San Antonio. Members also sharpened their skills at contests in Denton, Azle, Irving, Boswell, Grand Prairie, and Richardson. Math Club president Bill Fairbrother won eight first place awards himself. Other members placed well in the area contests.

Students in the Computer Club spent most of their free time in the Math Department working on special programs. Members listened to a guest speaker, visited the American Airline Flight Simulator, the ARCO Computer Center, and the Apple Computer Lab. Computer Club hosted a computer programming contest in which 20 high schools competed. A software library was maintained by the club for the school staff and club members' use. Members concluded the year by selling arcade games at Spring Fling. Students from both clubs worked hard to keep up their high academic averages.

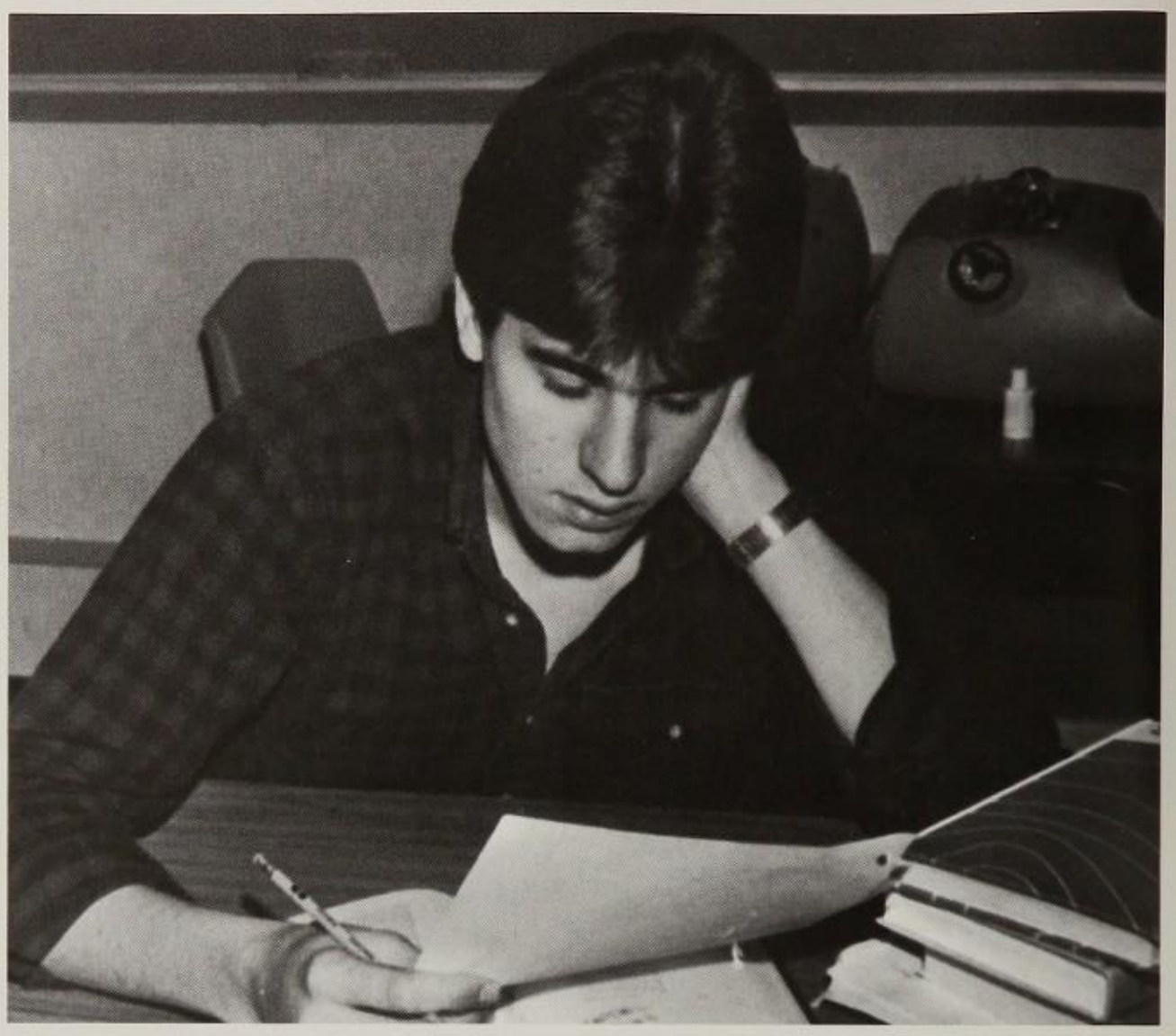

Reviewing equations, Math Club member John Hammack reinforces his skills.

COMPUTER CLUB: (front row) Lisa Lawrence, Kyle James, Steve Lee, Mary Ann Murphee, Craig Nicholas, William Stafford, Jeff Polk, Rick Sloane (second row) Mr. Mike Coe, Tracy Santrock, John Hammock, Valerie Wilks, Clay Yearsley, Paul Tidwell, Steve Mahnich, Sean Buchanan, (third row) Jeff Hagen, Rich Elias, Ed Tatge, David Sheffield, William Rodgers, Susan Leidig (back row) Kristen Allen, John Dlugosz, Jerry Jones, Ron Fries, Keith Krum, Neha Dhudshia, Marion Sartor, Eddie Wagn, Kristen Toney

Computer Club member Ron Fries works to

As a member of the Math Club, junior Kalpana Shankar spends her spare time in the classroom practicing for competition.

finish a computer program before contest.

MATH CLUB: (front row) Sareeta Agarwal, John Hammack, Kalpana Shankar, Bill Fairbrother, Purna Murthy, Alice Chuan, James Quach (back row) Trey Dodson, Jeff Hagen, John Dlugosz, Linh Bui, Linda Noton, Eddy Wang, Mrs. Carolyn Foster

Students help clean island beaches

Following a Hurricane in October, Science Club members traveled to Galveston to aid in the clean up on the beaches. They spent the weekend helping park authorities clean the debris left by Hurricane Alicia.

An educational activity which the Physics Club participated in was the North Texas State University Physics Olympics which was held in the spring.

Plano fielded two teams with eight members each who competed against other Texas High Schools. The projects entered included a bridge made of balsa wood which weighed less than 500 grams and a car which was propelled by a mouse trap.

With emphasis on outdoor activies members of Woods and Water Club gained an appreciation of the environment through their school sponsored organization..

Activities which filled the group's agenda included a fishing trip, canoeing down the Guadalupe River, also a spring break filled with skiing in Purgatory, Colorado.

Junior Brad Hairston picks up debris on the beaches of Galveston.

SCIENCE CLUB: (front row) Mandy Ladis, Lynn Kutney, Caroline Spear, Jane Wason, Trish McCreary, Sareeta Agrawal, Cathy Dobbs, Grace Chu, Greg Walton, Vicki Ebner, Ed Haslin (second row) Brad Hairston, John Benzer, Kyle James, Lisa Lawrence, Shannon Freyne, Lisa Elliott, Dalal Oubari, Heidi Johnson, Barbara Hirsch, Trey Dodson (third row) Michelle Mitchell, Kalpana Shankar, Lisa Hall, Tonya Thompson, Michelle Persch, Bridget Brink, Shanna Krupa, Pam Culp, Holly Cockle, Dean Cione, Jeff Hagen (back row) Brent Buford, Kristen Toney, Sara Linquist, Kevin Hill, Matt Bowling, Tracey Sumits, Brad Bruckner, Rick Hargett, Bruce Barnes, Scott Albrecht, Kristen Allen

SOCIETY OF PHYSICS STUDENTS: (front row) Greg Walton, Jeff Hagen, Trey Dodson, Purna Murthy, Michelle Persch, Allison, Camp, Anthony Fonzo, Jeff Polk, Charles Seeley (second row) Brad Bruckner, John Hammack, Dinh Bui, Strart Kirkham, Traci Kobett, Brent Buford, Kalpana Shankar, Thao Bui, Ken Schuman, Jeff Hagg (back row) Judith Healey, Jens Mielke, Sara Linquist, Kevin Hill, William Baker, B. J. Altmann, Chris Eaves, David McCoy, Sareeta Agarwal, Bill Franklin

Woods and Water Club members Janice Lawrence, Kristy Card, and Michelle Pederson get ready to ski the Colorado slopes.

WOODS AND WATER CLUB: (front row) Neil Nichols, Lance McCausky, Jeff Austin, Kristy Card, Denise Gamradt, Carol Parsons, Michelle Pederson, Andy Shilling Jack Chapman (second row) Steven Shepherd, Beth Short, Heidi Johnson, Steve Mahnich, Renee Culpepper, Kim Kephart, Lisa Lewis, Ashley Glennon, Robin McCullor (back row) Bryan Dawson, Greg Stewart, Janet Smith, Kris Marr, Beth Richardson, Susie Carlson, Melissa Tuchsen, Sarah Steele, Jerry Rowell, Terri Rogers

Senior John Glezen uses a balloon sling-shot at the NTSU Olympics.

Active clubs show talents

Students involved in FHA Child Development were able to work with young children in a variety of ways including teaching pre-schoolers in the Early Learning Center and aiding professional teachers at local elementary schools. FHAer's put together a slide show of CDMS for the middle school career program. Members also participated in Youth Against Cancer and the Nov. 17 Great American Smokeout Day. Outstanding senior students in the program were awarded scholarships in May.

Members of the FHA Fashion Design program attended fashion shows throughout the metroplex including the North Texas State University Fashion Show, Gentleman's Quarterly Show at Sakowitz and Henri Grethel's Show at Tangos. Field trips included the opening of the Neiman Marcus Fortnight and a trip to the Prophecy Manufacturing Company. In December, the young designers put their skills to work designing doll's clothes to donate to Operation PUSH. For the year's finale, FHA had a fashion show titled, "All the Right Pieces" to exhibit the group's spring line.

At a local elementary school, FHAer Lisa Melby teaches a kindergarten child to sew.

FHA FASHION DESIGN: (front row) Mrs. Lois Hollingsworth, Cheryl Hinkley, Angela Howard, Jennifer Peterson, Lynn Broussard, Laura Henderson, Lori Thomas, Maryann Johnson, Mrs. Joyce Ruiz (second row) Maria Kole, Wendy Wright, Shannon Foster, Sarah Steele, Diana Cilento, Norma Rivera, Cheryl Barrett, Valita Baxley (third row) Sarah Godfrey, Amy Dunlop, Shanon Maddox, Michele Setter, Neyna Redmon, Mary Jo Bleggi, Jessica Deily, Mary Friend (back row) Tania Floyd, Debbie Wayland, Mary Griffith, Cami Schaak, Lyn Ketcham, Cheryl Hadley, Kelly Woollett

Second year fashion student Cheryl Hinkley designs the pattern for her prom dress.

In the spring fashion show, senior Valita Baxley models her original dress design.

FHA CHILD DEVELOPMENT: (front row) Lana Maxwell, Michelle Ruff, Stacy Ferris, K. C. Scoggins, Kimberly Kephart, Lisa Lewis, Kimberly Glowach, Leah Rhoads, Dona-Gail Lovelace, Mrs. Kathy Hutchins (second row) Liz Traweek, Kelly Brown, Carl Jones, Lisa Melby, Bobby White, Mary Ann Murphree, Jan Meredeth, Molly McMindes, Donna Mikus, Lisa Steckler (third row) Laura Baron, Tracye Prescott, Debbie Staib, Karen Bermingham, Kelly Beeson, Janis Wiley, Candy Barrett, Sherri Hug, Wendy Gleason, Joy Smith (fourth row) Brett Furrillo, Julie Schrader, Jill Clark, Angie Roy, Audrey Cassady, Dara Smith, Linda Rose, Lisa Weeks, Mike Steckel, Holly Headley (back row) Rob Palmer, Chad Ferrell, Carl Thompson, Patti Andrew, Brad Horne, Amy Holmes, Sandra Fraser, Hope Headley, Cheryl Sorelle, Nola Brawley, Ron Brennan

FHA student Laura Henderson puts the final touches on a jumpsuit for the spring fashion show.

CDMS officer Sherri Ross works with preschoolers in the Early Learning Center.

Seniors Jeff Jacobsen and Kelly Dyson present the annual smoke-out poster.

Home Management students agree that the best part of cooking spaghetti is eating it.

FHA CONSUMER HOME ECONOMICS: (front row) David Triptow, Caprice Wade, Rich Tufford, Randy White, Nancy Loetzer, Pam Culp, Ms. Vicki Bell (second row) Carolyn Jackson, Kim Edwards, Dona Lovelace, Renee Allen, Theresa Ishmael, Jill Brennan, Audrey Woods, Carol Harris (back row) Keith Yeager, Shannon Irish, Stephenie Peck, Brent Crowder, Tony Osborne, Doug Brooks, Karen Bermingham

FHA CONSUMER HOME ECONOMICS: (front row) Kim Edwards, Pam Culp, Tracy Santrock, Nancy Loetzer, Ashley Routh, Dana Leiter, Toni Fox, Debbie Dodson, Mrs. Ralphanne Moody, Ms. Kim Leissler (back row) Anita Sjolseth, Tracey Sumits, Bridget Brink, Lynette Beasley, Karen Eddy, Kristin Allen, Marc Riggs, Bo Carter

FHA FOOD SERVICES: (front row) Ms. Laure Richey, Jennifer Janow, Rhonda Herrington, Monica Loesch, John White, Tony Agovino, Vince Palmer, Terrance Whitley, Ted Stoinoff (back row) Becky Jantunen, Johnine Bailey, Lena Khoury, Melissa Latino, Michelle Dickerson, Mike Tsuchihashi, David Licurse, Rob Lundberg

FHA sponsors smoke-out

In a combined effort, the Future Homemakers of American chapters cooperated to hold a smoke-out. Members of FHA and HECE set up a program where a non-smoker could adopt a smoker for the day and encourage him or her to quit.

In December, FHA students sponsored a canned food drive to supply Plano's needy with food during the Christmas holidays.

In the spring, members attended high tea at the Plaza of the Americas to learn about British customs. To end of the year, FHA held a banquet where outstanding members received awards.

Home Economics (Cooperative Education members) participated in a vocational fair at Collin Creek Mall to promote their organization.

HOME ECONOMICS COOPERATIVE EDUCATION: (front row) Kim Krymkowski, Jennie Bernhardt, Belinda Foster, Kelly Dyson, Kelly Deaton, Stephanie Staley, Elizabeth Mills, Melanie Herman, Amanda Davis, Dixie Baugh, Ron Lowery (second row) Ms. Jane Allen, Barbara Coleman, Michele Friesenhahn, Chris Langlet, Karen Keegan, Kris Fey, Diane Mazzei, Nancy Welch, Marc Tancredi, Tom Herrick, Mrs. Margaret DiNapoli (third row) Tracy McConnell, Teri Luke, Tami Thorsen, Crystal Phipps, Melanie Best, Julie Benton, Natalie Lawson, Anita Magnus, Anne Carrell, Thayne Hillrichs (back row) Craig Horsley, Jeff Jacobsen, Leigh Shigley, Michele Renz, Steve Juneau, Shannon Ulmer, John Phillips, Nathan Lembke, Stephanie Smock, Richard Stein, Paula Reddick, Mitch Hause

FHA Food students John Terlingo and Michelle Henry add the finishing touch to a dessert.

At an FHA meeting, members Michelle Rodeghier and Marcella Orozco enjoy refreshments with sponsor Vicki Bell.

Clubs Offer Career Opportunities

Hands on training and experience in the career world were two of the main objectives of the Health Occupations Students of America. HOSA was one of 200 chapters in Texas in which students were given the opportunity to work at health related jobs, like Plano General Hospital and local clinics and nursing homes.

Members attended field trips to the University of Texas School of Allied Health Sciences and the Baylor College of Dentistry. During the area conference, HOSA demonstrated their leadership and occupational skills while taking part in workshops.

Service oriented, members of Future Teachers of America raised money to aid other individuals and groups. During American Education week, FTA honored the faculty with a pancake breakfast. FTA members also received teaching skill in the classroom. Students gained job experience at local elementary and middle schools.

In February, FTA members attended the District X Convention and Leadership conference in Austin. Senior Jon LaMendola placed first in the Mr. FTA speech contest and for his effort, he received a thousand dollar scholarship.

"FTA can offer students leadershi potential in many areas," said sponso Linda Whitehurst.

In February, FTA secretary Terri Marini put valentines in the teachers' boxes.

At a member's house, FTA vice president Kathy Smith and historian Tina Wijffes attend meeting to plan for the upcoming district convention.

FUTURE TEACHERS OF AMERICA (front row) Cheryl Nelson, Debbie Wilson, Susan Oldroyd, Stacy Johnson, Shannon Shaffer, Jon LaMendola, Pam Womack, Terri Marini, Kathy Smith (back row) Mrs. Linda Whitehurst, Steve Hatcher, Brenda Stribling, Julie Smith, Caprice Wade, Kelly Davies, Julie Bode, Becky Roberts, Sarah Agovino, Cindy Hageman

HOSA student Renee Culpepper checks the blood pressure of classmate Janet Smith.

Interning at the local hospital, HOSA student Mike Hancock works with a physical therapy patient.

HEALTH OCCUPATIONS STUDENTS OF AMERICA: (front row) Julie Phelan, Janie Moore, Sandy Fischer, Alisa Arney, Kelly Plazak, Lisa Firth, Tammy Schwoch, Craig LeGrotte, Debbie Henry (back row) Janet Smith, Mrs. Caron Martin, Beth Bailey, Jill Wood, Renee Culpepper, Lori Theisen, Kim Phillips, Monica Darby, Mike Hancock, John Walthew

OEA promotes skills

With speakers from General Telephone, Raytheon, and Data Systems, members of the Office Education Association extended their classroom experience. New word processing equipment was shown by some of the guests.

Along with other vocational groups, OEA participated in an exhibit at the Collin Creek Mall where members set up computers to allow shoppers to practice their typing skills. In turn, OEA computed the words typed per minute. It was a good time for OEA to demonstrate some of their special skills. Skill was also apparent as four of the twelve students who placed in district competition advanced to state in the categories of Typing, Records Management, Accounting II, and Job Interview I.

As a service project, the group made Halloween bags for Child Development children. The bags were filled with special treats and coloring books which members made in the classroom. As a service, and to show their appreciation of the teaching staff, OEA members prepared and served an informal luncheon in November. Toward the end of the school year, an employee-employer banquet was held in which senior members honored their employers.

In a transition between sponsors, Future Business Leaders of America formed in time to have eight students place in district competition. Three firsts were taken in district Typing II, Accounting II and Business English II. Members sold candy as a fundraiser and held an end-of-the-year banquet where they honored their winners from state competition.

Practicing programming techniques, Senior Greg Irvin types on a computer in one of OEA's simulated business office labs.

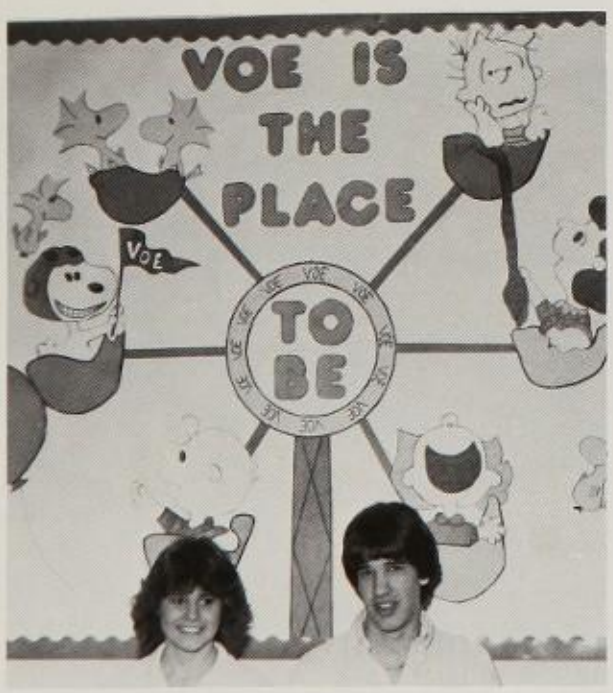

OEA members Shelly Williams and Greg Irvin sit in front of the club's bulletin board.

FUTURE BUSINESS LEADERS OF AMERICA: (front row) Kirk Fullerton, Tracy Santrock, Kelly Shield, Linda Huertz, Bridgit Brink, Alyson Smith, Anita Sjolseth, Pat Ehlinger (second row) Bruce Magnuson, Brad Bruckner, Mary Ellen Garland, Cathy Twell, Cindy Hageman, Shefali Jain, Kim Foster, Tricia McCreary, Susan McGee (back row) Kim Wynn, Stephanie Shehane, Kris Snodgrass, Nathan Shepherd, Renee Cook, Laura Jones, Garry Scheufler, Kim Umfleet, Don Harvey, Sandra Munn

Before typing a final copy, Shorthand II student Kim Umfleet reads over the rough draft of an informal business letter.

OFFICE EDUCATION ASSOCIATION: (front row) Mrs. Cindy Wisdom, Ginger Gray, Howard Hamilton, Mark Bishop, Kim Smith, Brett Baggett, Amy Scriber, Melissa Smith, Stephani Swepston, Darren Redden (second row) Mrs. Betty Compton, Kristi Ruhman, Sherri Meissner, Laura McKay, Laura Shovein, Gretchen Reynolds, Monique Whelles, Paddy Schneider, Melinda Peace, Lara Irion (third row) Daneilia Howell, Debbie Fettrow, Michelle Holley, LuAnn Pope, Melisa Peek, Cindy Moorehead, LeaAnn Baily, Cheryl Wiemer, Karen Carlson, Sheila Coffman, Leslie Lenoir (fourth row) Ginger Cawood, Amy Smith, Cherly Hadley, Denise Gamradt, Chris Tvrdik, Shelly Williams, Susan Virdin, Kelly Olson, Shannon Walton, Maria Lindsley, Julie Wall (back row) Greg Irvin, Paul Cruson, Kyle Lehrmann, Missy Wilson, Jennifer McIntyre, Lisa McNear, Mike Mauk, Allen Huntley, Luona Belles

In Shorthand II senior Tricia McCreary checks for mistakes on a timed writing.

Vocational students value business

Although Distributive Education Clubs of America centered around students who wanted to combine school with work, members found time to socialize and compete with other area chapters. Twenty-five of the seventy members attended the DECA Christmas breakfast in December. In February, DECA representatives attended an Area Career Development Conference in Dallas. This was followed in March by a DECA State Career Development Conference in San Antonio in which three DECA students participated. The highlight of the year for members was the DECA National Conference, held at the close of school in Kansas City.

"These activities helped to further develop education in marketing and distribution education and contributed to occupational competence," said DECA sponser Charles Warren.

Concerned with the study of entrepreneurship, the 25 members of Industrial Cooperative Training learned how to start their own businesses. Along with other vocational programs, ICT developed a display for the Collin Creek Mall exhibit. The ICT display was a detailed account of the skills developed in their particular program.

The group attended a Leadership Conference at PSHS, with more than 60 vocational members present from throughout the district.

In area competitions, members brought home awards in graphic communications, extemporaneous speech, and business procedure.

Two social functions ended th year with students attending a dinn at the Harvey House in April, and picnic with their families in May.

DISTRIBUTIVE EDUCATION CLUBS OF AMERICA: (front row) Jeff King, Dyan Pa tridge, B. L. Stavinoha, Kristy Card, Allen Hawkins, Sally Conklin, Tim BaDour, Carni Priest, Katy Wasserman, Francine White (second row) Ms. Patricia Cannon, Susa Mollenhouir, Jamie Krohn, Scot Florsheim, Becky Benson, Tammy DePirro, Henry Lavalle Stacy Price, Troy Randolph, Mr. Charles Warren (third row) Eric Porter, Mike McDonal Tim Krohn, Doug Brumfield, Kris Marr, Debbie Eichenberger, Jeff Nichols, Lance Demn ing, Brad Dutton, Heather Gresham (front row) Chris Kitterman, Brian Mauk, Greg Tallan Chrissy Thompson, Kara Carter, Michele Sanders, Debbie Portera, Sharon Wiseman, Joh Wiseman (fifth row) Rhonda Hennigan, Angie Brannon, Gary Pitcock, Cindy Peralta, Ki Walker, Lorrie Pichard, Jennifer Simmons, Kelly Torian, Shelly Rorie (back row) Ric Wollman, John Gill, Jeff Crockett, Aaron Humes, John Schmidt, Tony Tomi, Byron Wo tham, David Stitsky, Mark Muller

Modeling new crested blazers which are worn to Career Conferences, are ICT officers Lisa Clare, Kevin McManus, Jimmy Smith, Jim Oberhofer, Eric Kos, and Danny Dos.

INDUSTRIAL COOPERATIVE TRAINING: (front row) Kevin McManus, Ray Amundso John Asplin, Bill Devine, Shawn Bowcutt, Sandra Stroup, Jim Wetherington (second row) E Johansen, Gary Caylor, Rene Javet, Brad McKenzie, Shawn Huens, Jim Oberhofer, Jimm Smith, (back row) Greg Sakella, Lisa Clare, Danny Doss, Eric Kos, Will Mee, Jimmy Pag Doug Winters, Mr. D. C. Edwards

Senior Kara Carter attends the DECA banquet at the Harvey House.

As Texas representatives, Marketing and Distributive Education winners Cathy Haley and Eric Porter prepare a schedule for the National Career Development Conference in Kansas City.

Working at Plano Glass and Mirror, ICT member Lisa Clare writes a customer receipt.

ELECTRONICS/COMPUTER TECHNOLOGY VICA: (front row) Mr. Bob Hickman, Steve Mahnich, Roger Campbell, Jin Kim, Chuck Stannes, Anthony Lewis, Alnoor Alarakhia, Paul Canada (back row) Glenn Dukes, Jim Truax, Walter Hutchinson, Jeff Monroe, Jimmy Garwacki, Gary Stren, Mike Mequi, Marco Negron, Mike Stimens

Industrial Electronics VICA members Brian Miller and Brad Murano prepare a unijunction transistor for use in the lab as a control device.

VICA develops skills

Industrial Electronics VICA members attempted to talk to the space shuttle through their project radio. Students heard the astronauts, but power was not sufficient to actually communicate.

At Area Competition, members took a first, second, and fifth place. Qualifying for the State VICA Contest in Houston were students Paul Florian in Technical Information and Purna Murthy in Extemporaneous Speaking. In April, members took a field trip to the Channel 8 Communication Center and KZEW radio station.

Vocational Opportunities Clubs of Texas sent 14 students to a Leadership Conference in October. Members who placed in conference competition qualified for the Area Contest where they competed in leadership and skills competitions. The seven members who were successful at this conference traveled to San Antonio for State Contest. As the year drew to a close, VOCT members held an Employer/Employee banquet.

Electronics/Computer Technology developed a program allowing top students to work in technical related jobs such as those at Texas Instruments. The group also participated in Vocational Education Week at Collin Creek Mall. Students built and displayed digital electronics projects. VICA member Jim Garwacki placed first at the Area VII Speed/Skill Contest in the category of Loger Probe, qualifying him for state competition.

Electronics/Computer Technology sponsor Bob Hickman assists students Jeff Monroe and Walter Hutchinson with their project.

VOCATIONAL OPPORTUNITIES CLUBS OF TEXAS: (front row) Mrs. Cassie Hiltpold, Kurt Hoffmann, Stacey Jaynes, Dee Ball, Angie Lanham, Amy Stolte, Alton Sloan, Da Grippe, Roy Forrest, Mrs Elaine Stone (second row) John Roger, Dallas Allen, Jimm Aparicio, Marnie Marsh, Tab Gerstner, Mike Bounds, Alan Bentler, Bruce Shehane (bac row) Jimmy McCorkle, Paul Pucek, Kurk Stricker, Darryl Stimpson, Mike Soltau, Alla Foster, Danny Crist, Keith Bryant, Vince Hoff

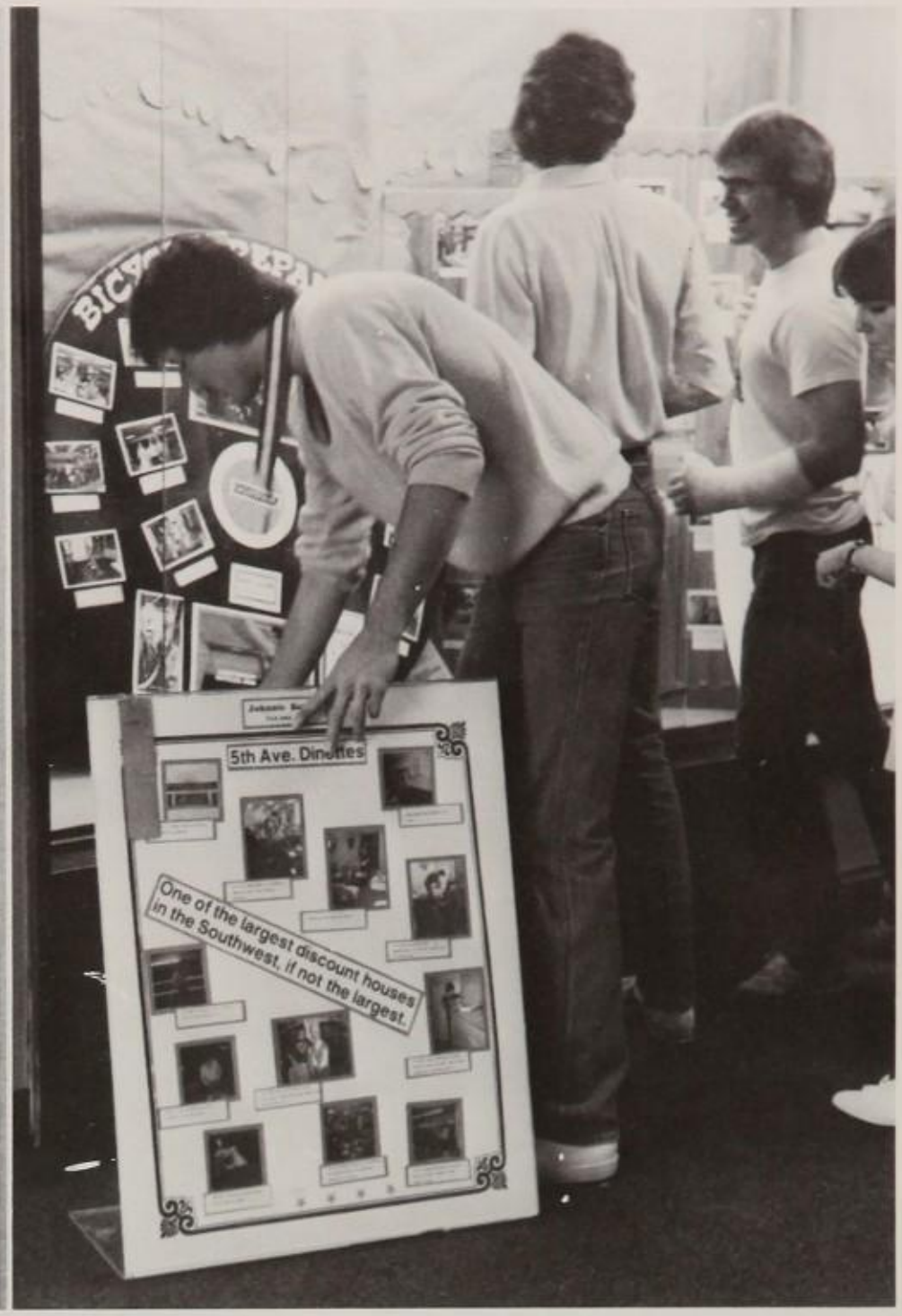

VOCT members Johnnie Barker and Mike Soltau assemble a display featuring the photo panel entries which placed at Area Contest.

Working on a lab in Industrial Electronics VICA, club president Purna Murthy and senior John Moehring complete a transistor.

INDUSTRIAL ELECTRONICS VICA: (front row) Robyn Leonard, B. J. Altmann, Warren Alverson, Mr. George Dobson, Purna Murthy, Steve McFarlane, Paul Florian, Greg Garafola, Jack Duffie (back row) Ron Lucey, Bobby Martin, Granville Alpha, Brad Murano, John Moehring, Nicky Hernandez, Mike Morris, Leon Frenkel, Dean Huntley

With printing students Alec Mosallimy and Chris Yarbrough, instructor Paul Macky prepares a layout.

Students learn at work

VICA chapters of drafting, printing, and building trades built for the future in a variety of ways. Club members paired learning in an occupational field with actual experience. Building Trades VICA students continued their annual project of building and selling a house in Plano. The money raised from the sale of the house went to continue the project next year. Drafting VICA members not only received exposure to the field of architecture and engineering, but they participated in district and state contests and drew plans for a Dallas church. Printing VICA exercised their strengths at district and state contests and also kept the presses going in the shop producing school related materials.

DRAFTING VICA: (front row) Randy Zehman, Rich Bryant, Anne-Marie Langley, Mi Tweedie, Kraig Doering, Neil Nichols Skippy Lepper (second row) Kyle Kennedy Paul De Geoff Gjertson, Craig Scherer, Mark Hoffman, Gary Buisman, Andrew Bush, Bill Fry, (thi row) Jerry Holguin, Kyle Kennedy, Luiz Pinto, Janice Lawerence, Randy Angell, Andy Cre shaw, Martin Brewer, Lee Tanner (back row) Chris Harmon, Bran Payton, Micheal Coo David Shaffer, Fran McCann, Tye Biasco, Dave Rozie, David Serafine

BUILDING TRADES VICA: (front row) Greg Mitchell, Dan Evans, Gilbert Hough, Vic Ryan, Scott Yarbrough, Tony Ross, (back row) Todd Gregory, Jay Vickrey, Rob Breen, Br Brigner, Trey Saunders, Glenn Redfern, Lou Droz

PRINTING VICA: (front row) Randy Boese, Robbie Minter, Alex Mosallimy, Mr. Paul Mackey (back row) David Fries, Roger Fries, Randy Koehler, Robert Roche

At the construction site of Building Trades' new house, junior Glenn Redfern carries 2x4's for the surrounding fence.

Junior Bill Fry discusses his air brush project with drafting teacher Bill Davison.

VICAs compete

In District VII vocational competitions, Auto Mechanics VICA and Auto Paint and Body VICA students placed in skill and speed competitions. Paint and Body VICA received a third place in Technical Information and Mechanics VICA received third place in Auto Electrician and a fifth place in Auto Motor Analyst.

In district project competition, Paint and Body VICA won first place for a trunk lid and Mechanics VICA received a blue ribbon for a diesel fuel injection pump. Both clubs used proceeds from auto work for club activities.

Air Conditioning and Refrigeration VICA installed heat pumps for an area church. The group placed third in the district ICVT skill and Speed Contest. As a fundraiser, Air Conditioning VICA students sponsored ice cream sales.

AIR CONDITIONING AND REFRIGERATION VICA: (front row) Tom Gleason, Rob Roark, Mike Gibbons, Mr. Fred Singer, Lee Crowell, Robbie Cook, Steve Barker (back row) Scott Caster, Paul Schaefer, James Mitchel, R. J. Thibodeau, Matt Byrd, Dan Hoover, Kevin Daniels, Rick Britt

AUTO MECHANICS VICA: (front row) Robert O'Neil, Randy Holmes, Darrel Crabtree, Mike Heiting, Clayton Hale, Jim Sadler, Mr. Jim Cumby (second row) Bejan Shansy, Steve Strenger, Todd Howell, Tony Weiss, Keith Kahn, Leonard Dox, Cary Lambert (back row) Ron Landen, Tracy Black, Rob Canaway, Randy Hellmann, Bart Samford, Dwain Martin, Mike Barker

Paint and body VICA student Kevin Dunbar prepares to paint a coat of primer.

AUTO PAINT AND BODY VICA: (front row) John Cannon, Shawn Scott, Mayhar Heshmatpour, Mark Chamberlin, Brian Bruenning, Paul Smith, Danny Morris, Carson Fitzgerald, Chris Bragg (back row) Mr. Roy Beavers, Mark Vickrey, Kevin Dunbar, Dennis Franks, Eddie Rhodes, Greg Smardo, Chris Cole, Steve Smith, Gilbert Garcia

In class, Auto Mechanics VICA student Jim Sadler removes the crank shaft of an experimental engine.

Using a blowtorch, Air Conditioning and Refrigeration VICA student Lee Crowell melts a piece of copper tubing for a project.

Air Conditioning VICA students uncoil a Christmas tree made of class materials.

Students go **a** over **p** **e**

A few forward-thinking students began to work toward the future in high school through AP classes. Beginning in their junior year students could take advance placement classes.

The Advanced Placement program offered instruction to prepare students for an AP exam. Depending on the required score for individual colleges, a student could place out of any number of college courses.

College level classes in which students could receive advanced instruction included biology, chemistry, computer science, English, European and American history, calculus, physics and studio art.

More than 350 students took 550 exams toward possible college credit.

What a way to get ahead!

Senior Thao Bui measures out water for an AP Chemistry test.

Seniors Jens Mielke and Kathleen Lavin prepare for the Advanced Placement History test in an after school study group.

a *dvanced*
—**p** *lacement*
—**e** *ndeavors*

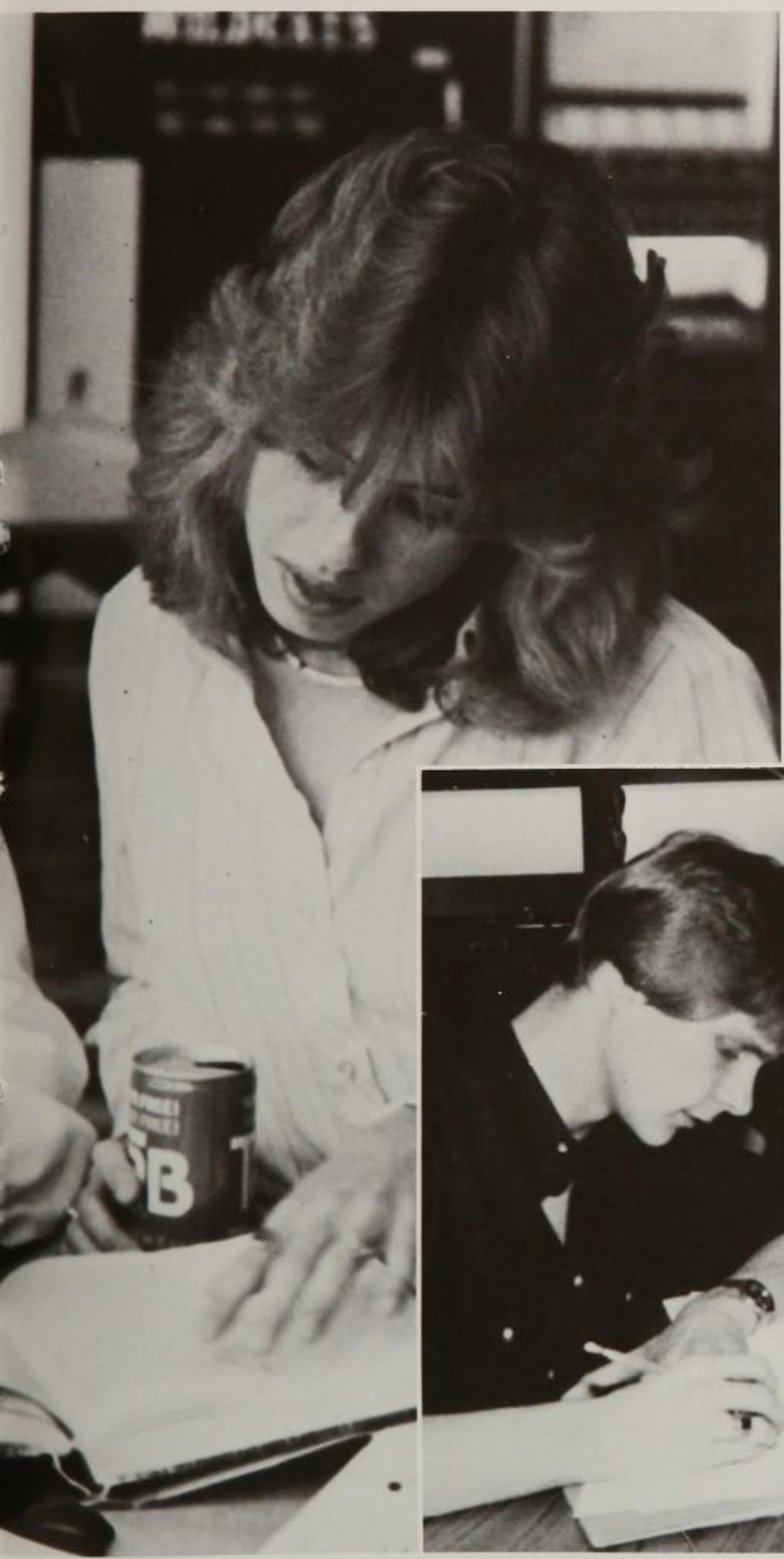

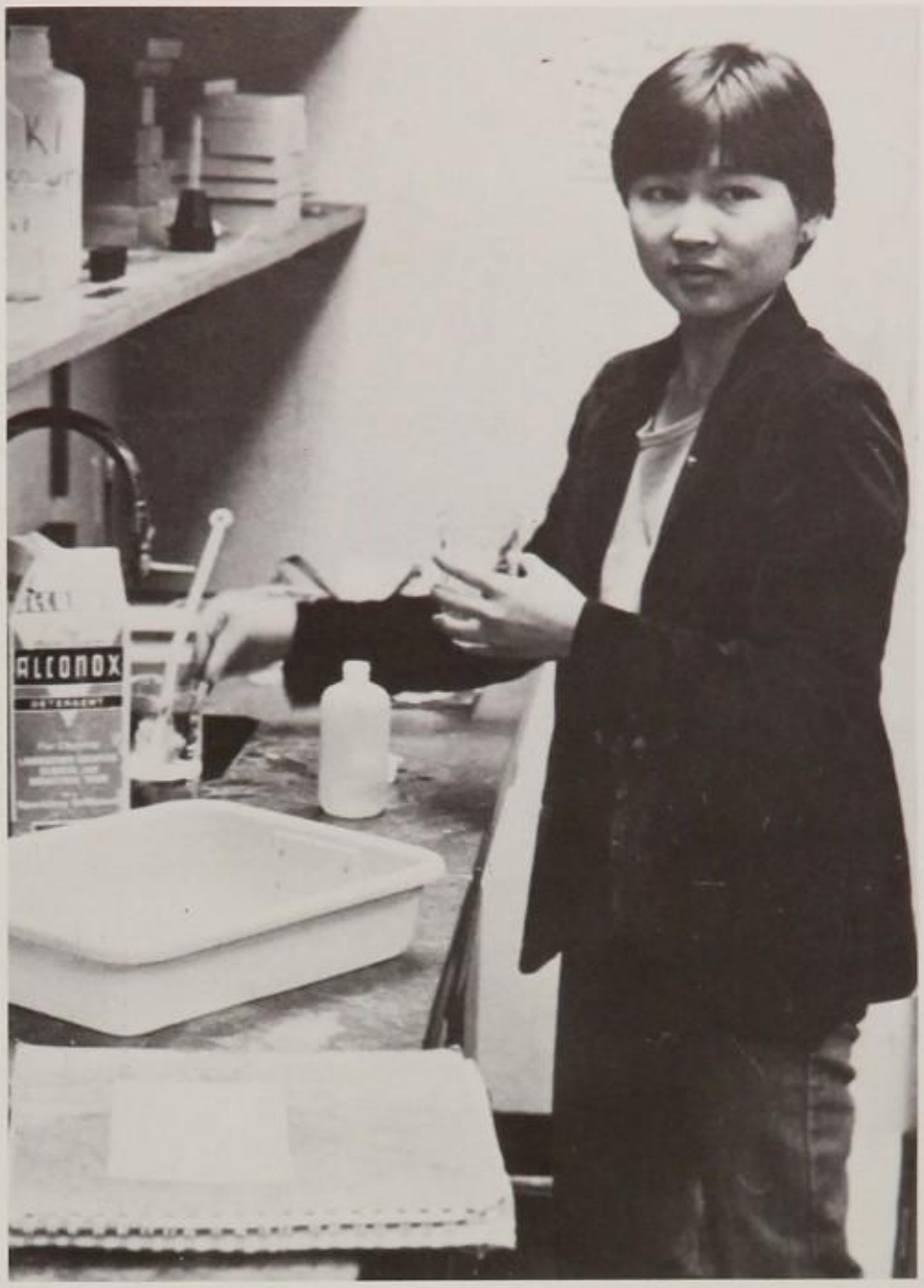

AP Chemistry student Jean Yang cleans up experiment utensils.

Helping each other in problem sessions, seniors Richard Raines, Cathy Park, Paul Rodman, and Roark Pollock work on AP Calculus.

84

Senior Marilyn Fritz takes the ball downfield en route to another win by the girls' soccer team for a season record of 14-1-4.

sports

J.V. Basketball

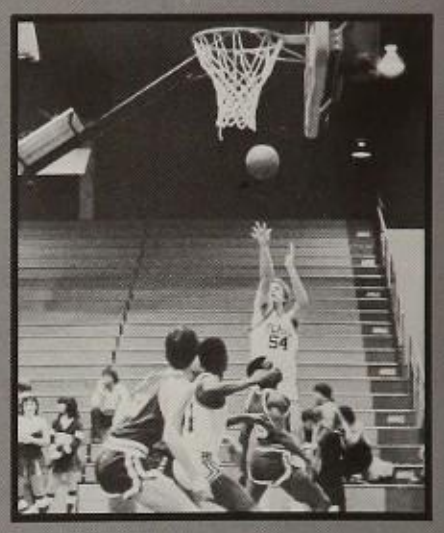

Girl's Basketball

Wrestling

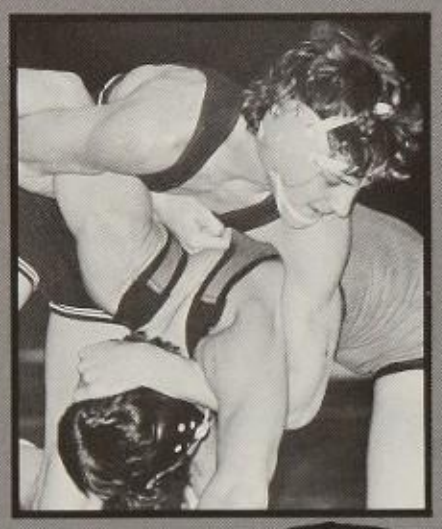

J.V. Baseball

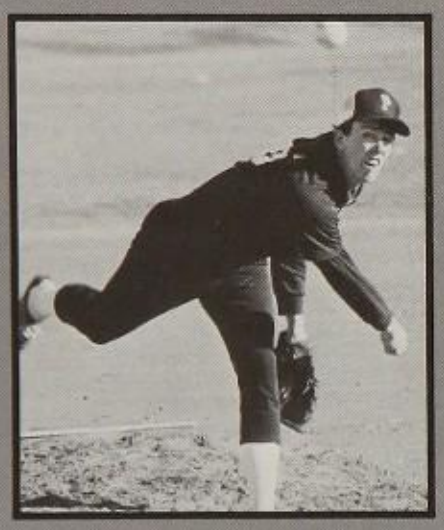

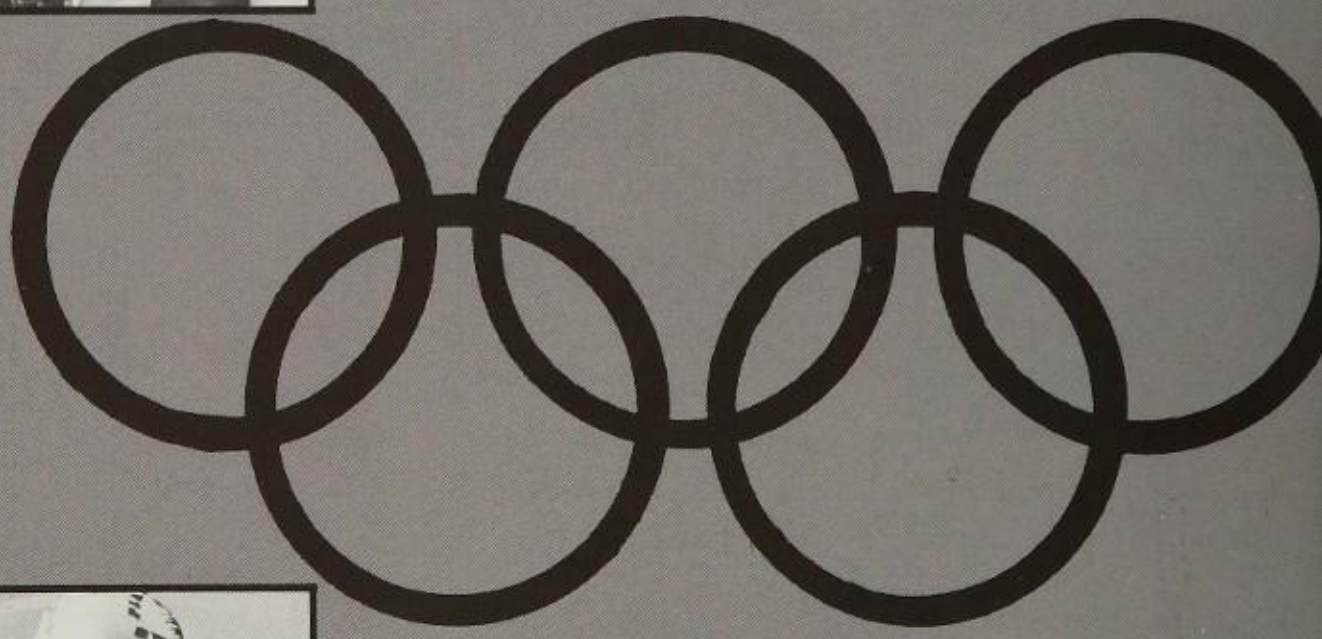

Baseball

Swimming

Golf

Tennis

Basketball

Volleyball

J.V. Football

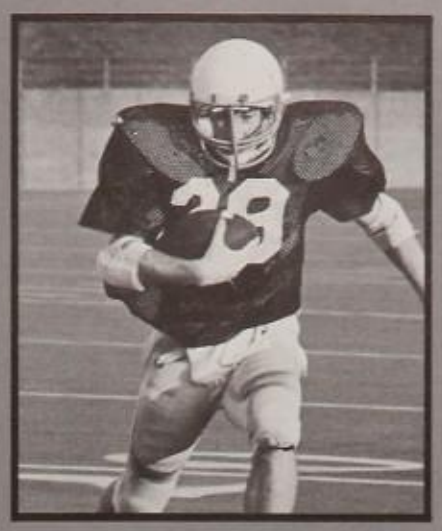

Football

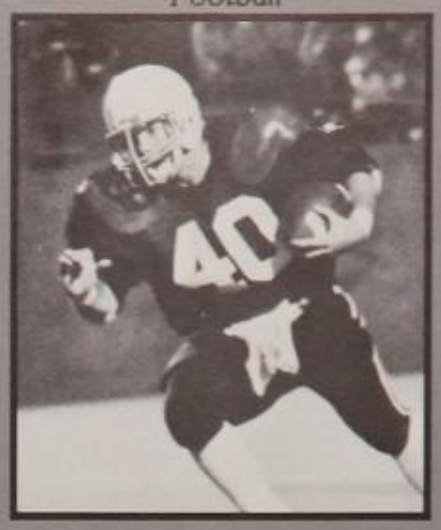

With an eye on the future

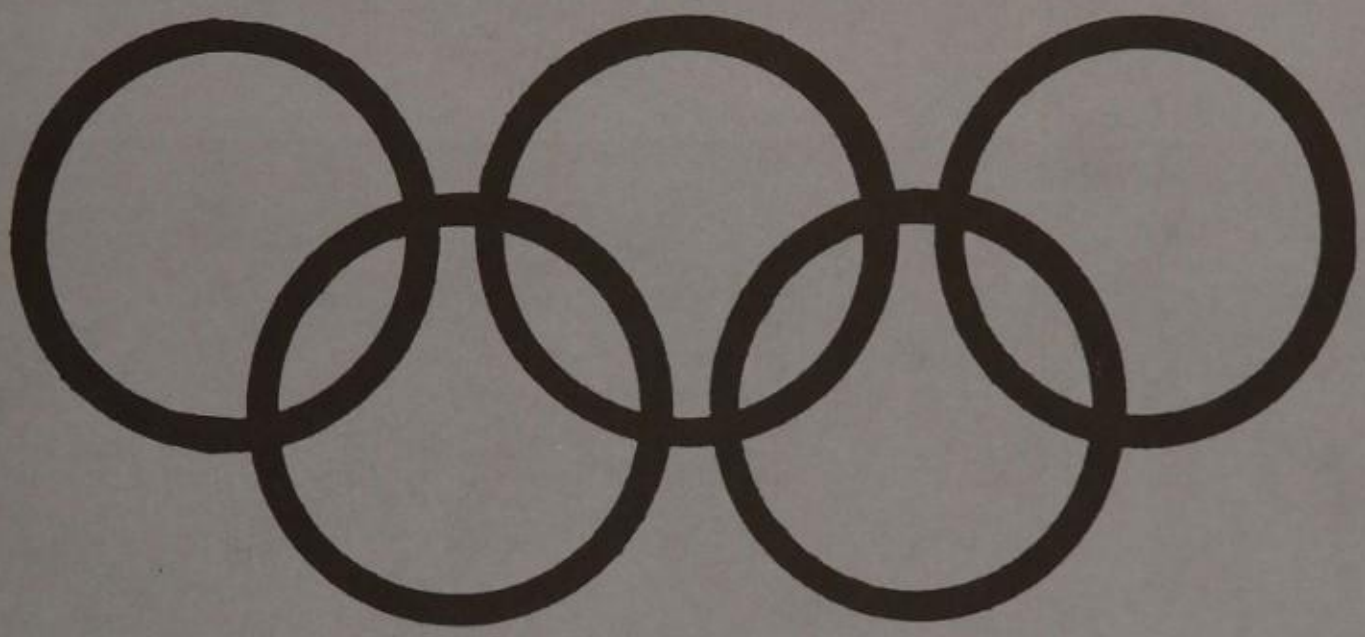

After three months of summer vacation, it came back in a rush as timely as clockwork. All it took was the first scheduled varsity football game and Plano spirit erupted. T-shirt shops were besieged with orders. White shoe polish sales were up at local drugstores. The city took up its maroon and white banner. Support ran high for the athletes as fans clung together in search of a champion.

Boy's Track

Girl's Track

Boy's Soccer

Girl's Soccer

Cats win district to continue tradition

On a Friday night in September, Clark Field was filled with the sounds of an impatient crowd. Then in one unified voice, the stadium rose in a resounding cheer as the 1983 Plano Wildcats charged onto the field. This team carried with it a long winning tradition. In 1979, it began at Haggard Middle School. They won the eighth grade district championship that year and went on to win the sophomore district championship at Vines High School. Finally, 14 of these players earned positions on the Wildcat varsity football team. They, along with the other players, now heard the roar of the crowd as they raced onto the field. As seniors, they had their eye on two more championships. First, they sought the district title, and then they dreamed of a state championship.

From the very beginning, the Wildcats proved that they had the strength to handle the competition. With the running attack of Scott Huckabay and David Thompson, Plano defeated three pre-district opponents. Recovering from last year's knee injury, quarterback Monty West led the Wildcats into district play. The powerful offense trampled J.J. Pearce and Lake Highlands. However, Lewisville proved to be a tough challenger. The predominately defensively contest was decided when kicker Scott Faulkner's extra point put Plano ahead 7 to 6.

Despite injuries to seven starters, the Wildcats defeated the Berkner Rams 31-14. The only threat that Plano faced during the remainder of the season was a fourth quarter rally attempt by Greenville at the homecoming game. Plano won the district 12-AAAAA championship with a perfect 10-0 record and as a result, entered the playoffs for the eighteenth time in 22 years.

The Greenville quarterback attempts to escape the tackle of safety Wyles Taylor.

Playing well in the bi-district playoffs, senior runningback Scott Huckabay darts through a hole in the Pinkston defensive line.

◀ Senior Johnny Harvey dives for a Greenville fumble forced by Plano's defense.

VARSITY FOOTBALL
14-1

Plano		
20	0	Denton
17	0	Paris
28	9	Sherman
21	0	Pearce
48	7	Lake Highlands
7	6	Lewisville
31	14	Berkner
28	0	Richardson
35	20	Greenville
27	0	Plano East
		Play-offs
35	6	Pinkston
28	3	Mesquite
20	14	Temple
21	0	Houston Klein
14	35	Midland Lee

◀ On a third down play, senior David Thompson struggles for extra yards against Midland Lee.

In preparation for the quarter final playoff game against Houston Klein, defensive linemen Scott Austin and Doug Axtell practice firing against the offense.

Quarterback Monty West hands off to halfback David Thompson to begin a draw play.

VARSITY FOOTBALL: (front row) Greg Schaeffer, David Thompson, Bo Collins, Greg Baumann, Tim Dowd, Kirk Perrin, Wally McNe
Greg Bates, Kevin Ford, Chad Ferrell, Robert Wise (second row) Manager Ken Midgley, Jun Lee, Ron Brennan, Chris Elmer, Brad Ho
Johnny Harvey, Eric Blackwell, Mike Malone, Kevin Smolka, Scott Faulkner, Mark Baumann, Manager Brad Davis (third row) M
Weinberg, Manager Scott Pemberton, Thomas Stroh, Richard Duvall, Steve Jones, Monty West, Paul Myers, Jeff Hegg, Scott Austin,
rin Williams, Boo Larson, Manager Gary Armstrong, Manager Scott Beauchamp, Trainer Paul Garcia (back row) Lee Cooksey, Jeff Ro
dich, Scott Smith, Eric Woodchek, Doug Axtell, Barry Luther, Jeff Gurney, Jake Kaminsky, Peter Marchese, Trey Dodson, Wyles Ta
Tim Landrum, Scott Huckabay

◀ On offense Bo Collins and Scott Huckabay lead the blocking for halfback David Thompson.

▼ Junior fullback Scott Austin fends off a Greenville defender as he turns upfield.

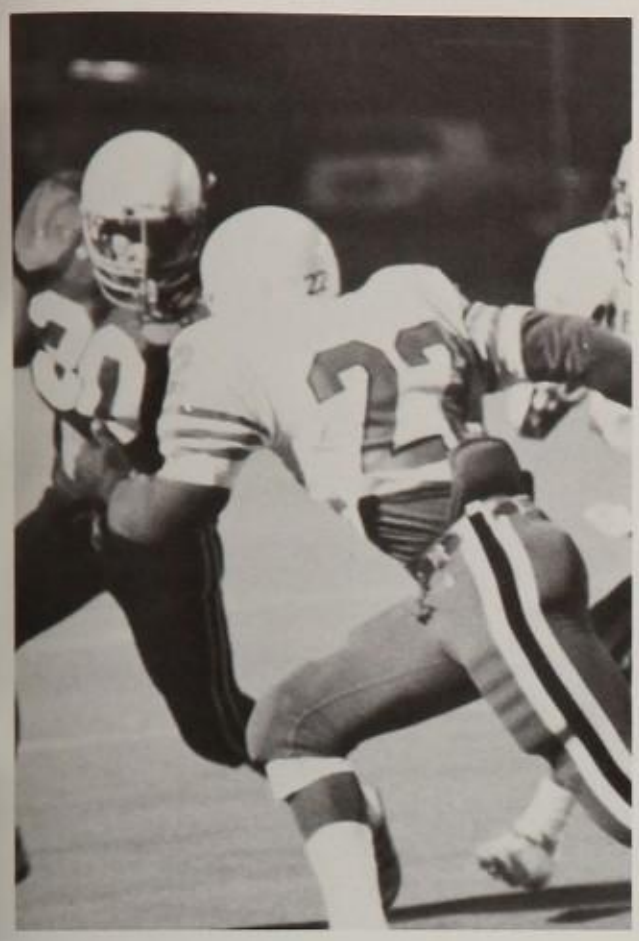

Dreams fade at semi-finals

The familiarity of Clark Field was left behind as Plano entered the playoffs. Although some games were played at distant stadiums in threatening weather, Wildcat fans were always there to cheer their team on to another victory.

Plano ran past its first two opponents with fullback David Thompson rushing for over 100 yards in each game. Then, on a cold, rainy night in Waco, Plano faced its old rival, Temple. Fans huddled close under umbrellas and blankets to fend off the biting cold, as Plano fought off an explosive Temple offense. The key to the Plano win was the defense which forced three fumbles and stopped Temple's offense on an important fourth-and-one play, late in the fourth quarter. Their success continued with a 21-0 victory over Houston Klein. The highlight of the game was a 54-yard halfback pass from Scott Huckabay to Kevin Ford.

The next step, the semi-finals, were held on the dusty plains of Odessa against Midland Lee. Fans traveled the 370-mile distance by car, bus, and airplane to cheer on the Cats. The Rebels scored first, but the Wildcats answered with two of their own to lead at halftime. Although Plano entered the second half in control, nothing seemed to go right. On Midland's first possession, they surprised the Plano defense by driving 61 yards to even the score. In addition, Plano's scoring machine was silenced. Until early in the fourth quarter the stalemate was maintained by a defensive battle. Then the balance was broken when defensive mainstays Paul Meyers and Trey Dodson were forced to the sidelines with knee injuries. Midland Lee then completed an 80-yard drive to take the lead. Despite all of its efforts, Plano was unable to generate any momentum on offense.

As the last minutes ticked away, the fans saw their comeback hopes vanish and the team saw their championship dreams disappear. The Plano crowd demonstrated its devotion to the very end by repeatedly chanting, "We're from Plano, couldn't be prouder, if you can't hear us, we'll yell a little louder!"

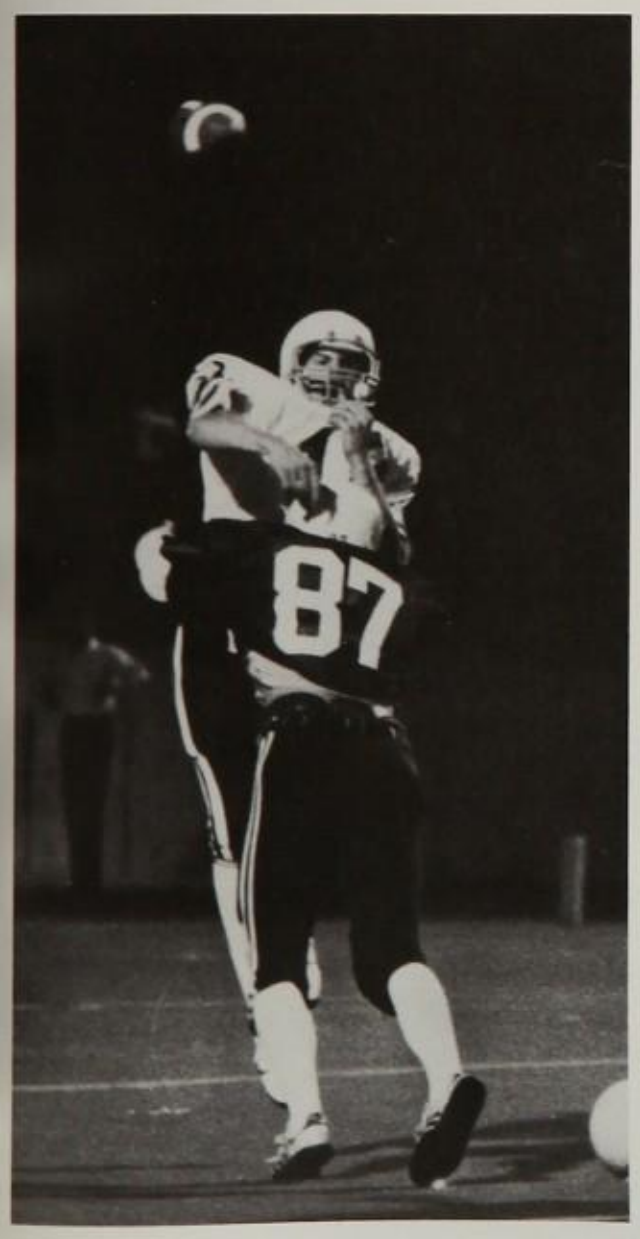

Scott Faulkner (87) hits the Lewisville quarterback as he releases a wobbly pass.

As Plano drives toward the Houston Klein goal line, senior Monty West calls out the signals.

Efforts result in record wins for JV Football

Another Thursday night in the fall. For two hours, nothing else would matter. Concentration would center exclusively on winning.

Determination and frustration filled the mind. The coin was tossed, a moment of silence passed, and the game began.

"Offense!", then "Defense!" echoed from the stands.

The pressure mounted.

Once again, the practice that made perfect came through as the junior varsity football team racked up another victory. Experience became a good teacher as the JV began by defeating the Denton Broncos, with the defense basically responsible for the Wildcats first win. In the Lewisville game that followed, the Farmers scored early in the first quarter, but again the defense held to help Plano to the 12-7 victory. For the first time, Plano's JV played their crosstown rival, Plano East and was caught off guard. In a game marked by penalties, Plano East defeated Plano 14-6.

The Wildcats overpowered Richardson Pearce 21-6, and then met Lake Highlands in a game that started off as an exhibition of offensive highlights but turned into a struggle between two stationary defenses. The game ended 14-14, giving Plano a record of 3-1-1. Meeting Lewisville for a second time was not easy. With the score tied 3-3 in the fourth quarter, the Wildcats took possession in the final four minutes and marched 60 yards to pull out a win, 10-3.

Plano then defeated Richardson Berkner to up their season's record to 5-1-1. In the next game agains Richardson, running back Chad Fe rell rushed for 161 yards and thre touchdowns, to give the Cats a 35-1 win. Plano capped its season off wit a 7-2 victory over Greenville. Thei season record was 7-1-1, the bes record of any past junior varsity foo ball team.

In retrospect, the hours of tim spent, the sweat of each game seeme worth the effort, not only for thi season but for the one to come.

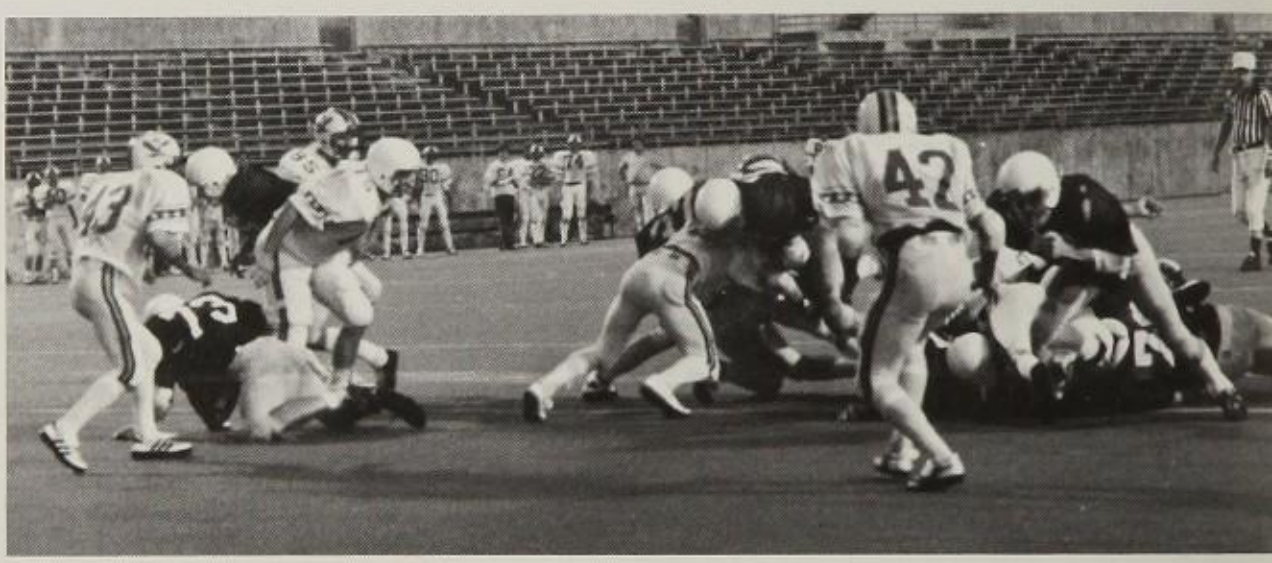

The JV defense tramples the Richardson Eagles, preventing a touchdown.

JUNIOR VARSITY FOOTBALL: (front row) John Davis, Don Barker, Drew Caudell, Scott Inglish, Brett Furillo, Chris Lindley (second rov Coach Mike Farrish, Coach Vance Gibson, Jeff Rogers, David Broadwell, David Barrett, Barton Rosprim, Coach Jimmy Spann, Coach Ra dall Chaddick (third row) Coach Tom Kimbrough, Coach Ken Hardison, Rich Castranova, Brian Hickey, Scott Manatt, John Fuller, Johnn Jones, Robert Powell, Coach Gerald Brence (fourth row) Mark Myskowski, Kevin Browne, David Jaroz, Chuck Schreiber, Chris Kampo Paul Caderet, Mike Batesie (back row) Coach Robert Woods, Ben Neal, Doug Fallis, David Oberdieck, Pyro Clark, Jim Warren, Ca Thompson, Tom Naylor, Coach Steve Thomas

JV fullback Chuck Schreiber breaks through the Denton Bronco front line.

En route to score Plano's first touchdown against Denton, safety Jim Warren heads upfield.

JUNIOR VARSITY FOOTBALL

7-1-1

Plano	vs.	Denton	14-6
Plano	vs.	Lewisville	12-7
Plano	vs.	PESH	14-6
Plano	vs.	Pearce	21-6
Plano	vs.	Lake Highlands	14-14
Plano	vs.	Berkner	42-12
Plano	vs.	Richardson	35-13
Plano	vs.	Greenville	7-2

Volleyball keeps scores at net

Although the volleyball team had a successful pre-season, the girls fell into a slump and could never repair their momentum. The spikers began their season play on a positive note, winning their first home game against Irving Nimitz. Although they lost their first set, the girls came back in the second set with a 15-1 score, and in the third set, 15-11. Senior Sandi Davison served for 12 points in the second set and junior Suzi Landry followed with another 12 in the third set.

Losing their next two games to North Mesquite and Turner, the girls managed a comeback against Sherman taking an overwhelming two set advantage to score 15-6 and 15-3.

The girls then fell to Pearce in first round district action. The next match was a split set against Lake Highlands in a best-of-three-game series with the girls losing 11-15, 19-17, and 3-15.

Winning the first set against Berkner, the team couldn't hold together and lost their next two sets to lose to the Rams.

"Our main problem was inconsistency. We had a breakdown on our defense," commented Coach Kathy Shackleford.

The East Texas State University Tournament exposed the girls to a variety of competitions. Plano lost to Greenville but overcame both Paris and Denison to capture a third place tournament slot. Seniors Traci Strohl and Sandi Davison were named to the All-Tournament Team. Sandi also made the All-Tournament Team at the Northlake Varsity Tourney.

"Tournaments were a big help to a young, inexperienced team like we were," said Coach Shackleford.

Following tournament action, the girls lost their next five games.

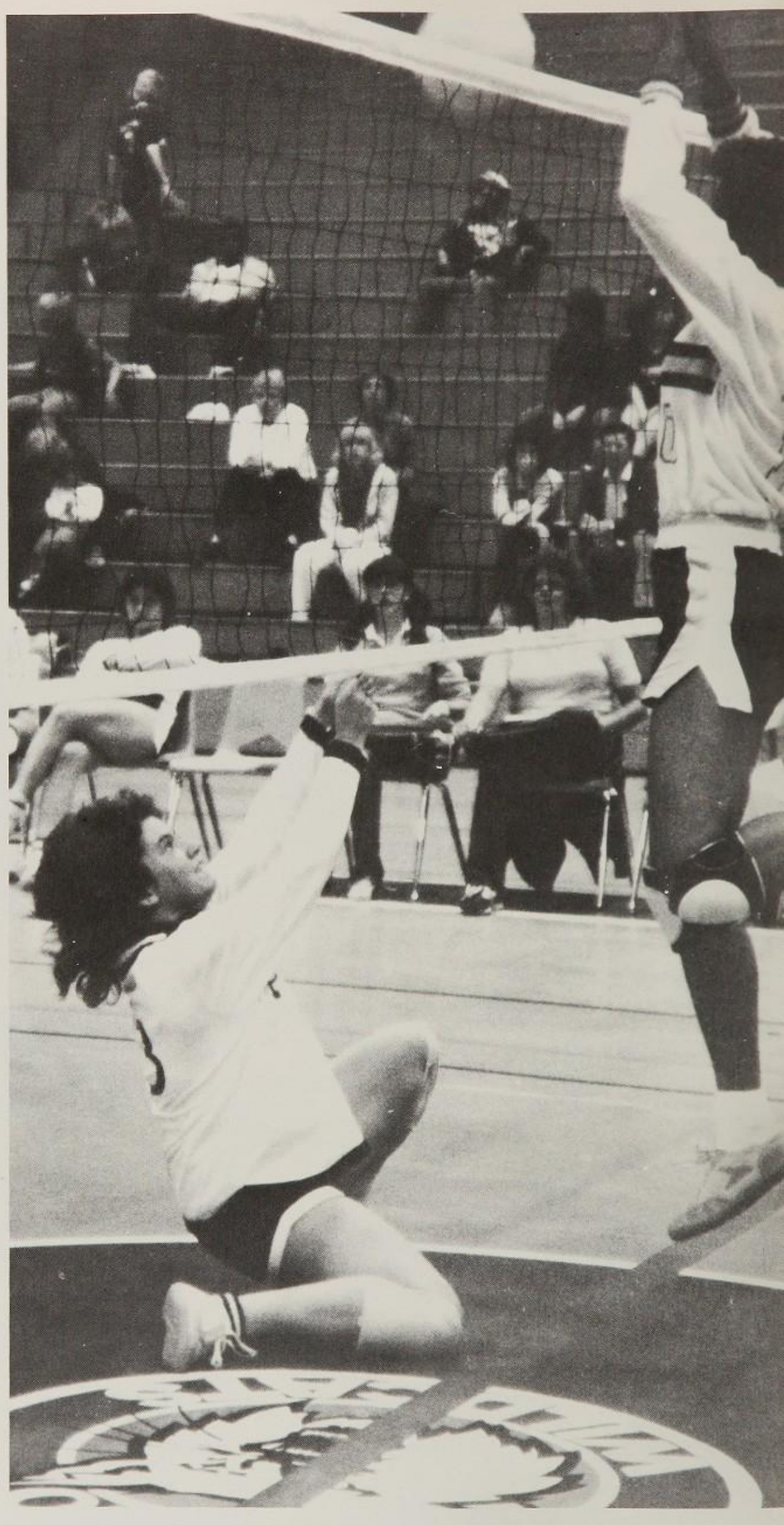

On the rebound, junior Traci Strohl is in bunt position from a Panther strike.

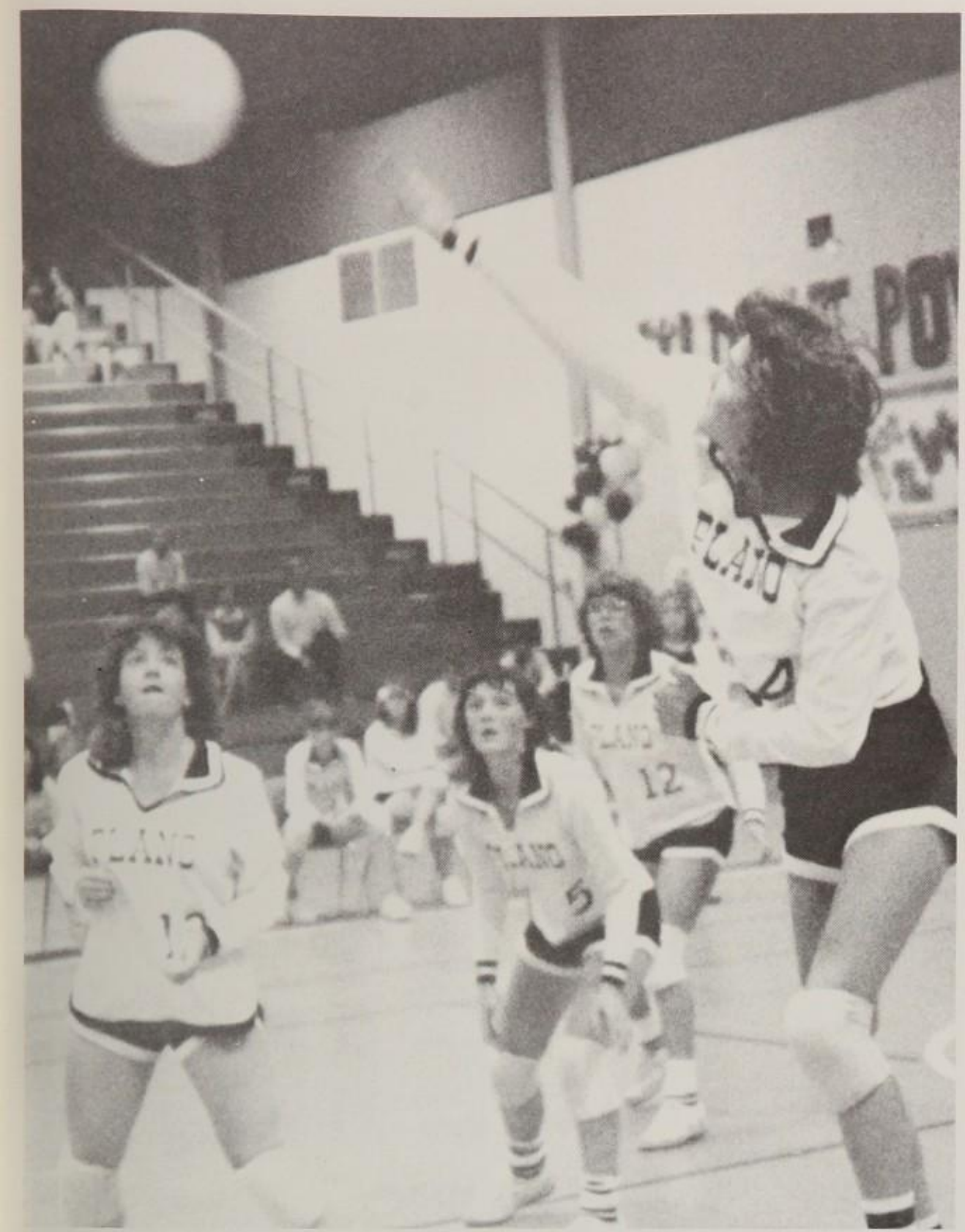

After Senior Jennifer Douglas returns a volley, her teammates set up in ready position.

GIRL'S VOLLEYBALL
2-17-0

Skyline	(7-15)	(2-15)
Irving Nimitz	(15-1)	15-11)
North Mesquite	(2-15)	(6-15)
Turner	(8-15)	(12-15)
Sherman	(15-6)	(15-3)
Pearce	(5-15)	(8-15)
Lake Highlands	(11-15)	(3-15)
Lewisville	(9-15)	(5-15)
Berkner	(6-15)	(5-15)
Richardson	(8-15)	(4-15)
Greenville	(6-15)	(6-15)
PESH	(6-15)	(5-15)
Pearce	(4-15)	(4-15)
Lake Highlands	(7-15)	(10-15)
Lewisville	(3-15)	(12-15)
Berkner	(1-15)	(16-18)
Richardson	(5-15)	(13-15)
Greenville	(4-15)	(11-15)
PESH	(10-15)	(1-15)

VOLLEYBALL: Coach Dianne Davey, Alice Chuan, Sandy Davison, Amy Frederick, Jeffrey Ruhl, Gina Gallup, Kim McQuilliams, Natalie Wensel, Traci Strohl, Amy Holmes, Shana Huffman, Charlie Dietz, Coach Kathy Schackleford.

Junior Natalie Wensel assumes position to receive the ball after a Berkner serve.

Abilities lead to success

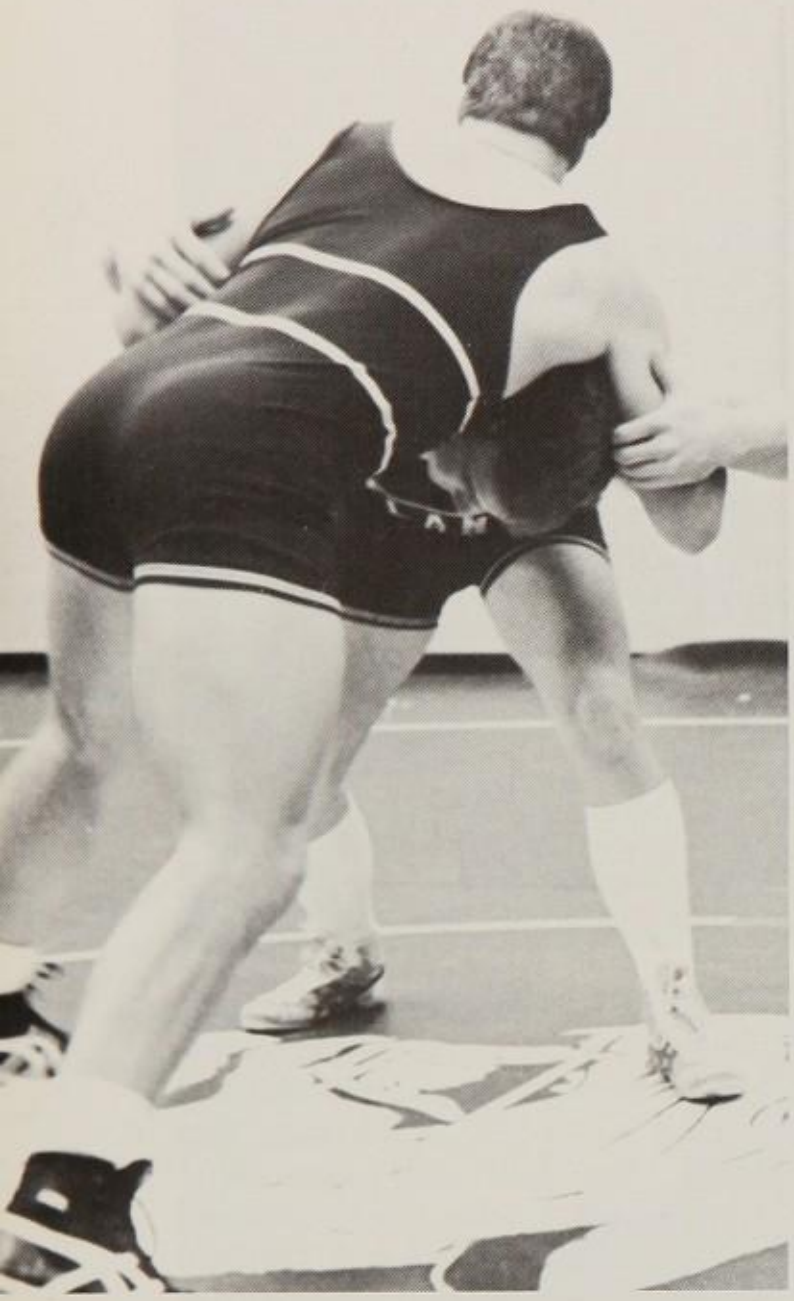

Senior Steve Jones and teammate John Fuller warm up before a district tournament.

Tension spread across the gymnasium like a black cloud hovering before the storm.

Opponents approached each other from opposite sides of the mat.

Abruptly the referee began the match.

The wrestlers displayed a series of skillfull holds and manuevers such as the cross ankle pick-up, a ride, a switch, and a sit out.

Throughout the competition, memories of matches were recalled.

Memories such as the successful first dual triumph over Lake Highlands in which junior John Fuller and senior Tim Dowd's victories raised the score from a close 28-23 to an uncatchable 40-23. And the Richardson Pearce game in which Tim Roach sparked a "domino" effect of consecutive victories by pinning Pearce's Scott McDowell in just a little over three minutes. Teammates followed suit and claimed five of the six remaining matches.

In the regionals, seniors Kevin Marston and Tim Liddy won their weight class and advanced to state finals.

PLANO WRESTLING
4-2

Plano	vs.	Trinity	22-44
Plano	vs.	Richardson	17-44
Plano	vs.	Lake Highlands	40-29
Plano	vs.	JJ Pearce	41-21
Plano	vs.	PESH	32-21
Plano	vs.	Berkner	69-9

Tournaments:

Bishop Lynch	4th
Regional	3rd
State	1st, 6th

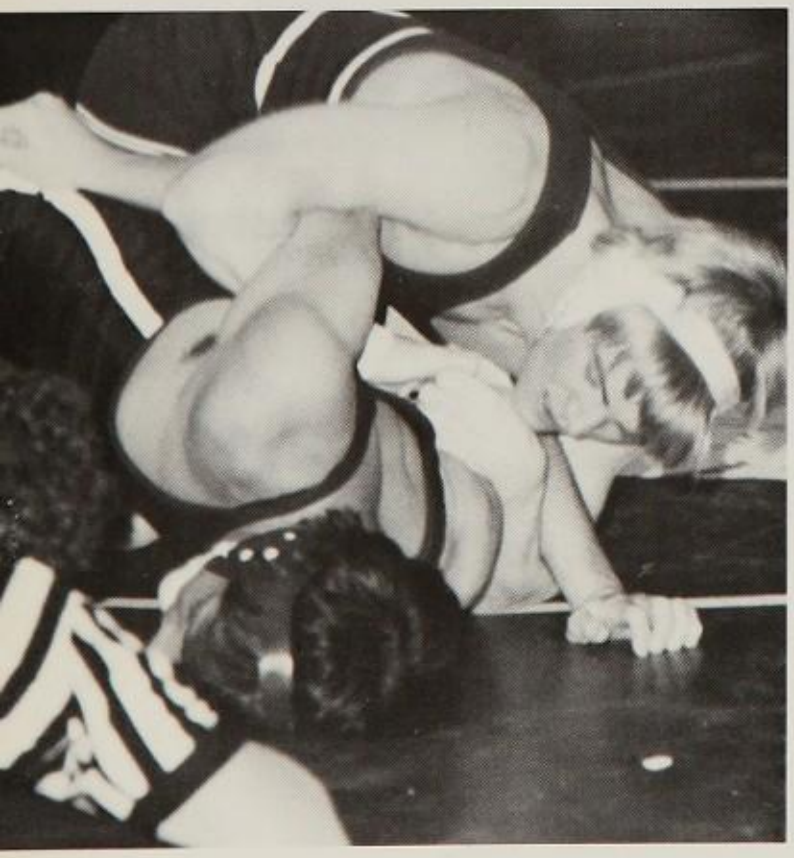

Fighting for position, Jeff York makes a strategic hold on a Bishop opponent

WRESTLING: (front row) Craig Tinsley, Mike Meskunas, Tim Roach, Bob Sutterfield, Sam Henderson, Kevin Marston, Jesse Braddock (second row) Tom Naylor, Jeff York, Tom Sartain, Steve Mannschreck, Matt Melton, Coach Taylor Webb (back row) David Oberdieck Dean Huntley, Lee Tanner, John Fuller, Tim Dowd, Steve Jones

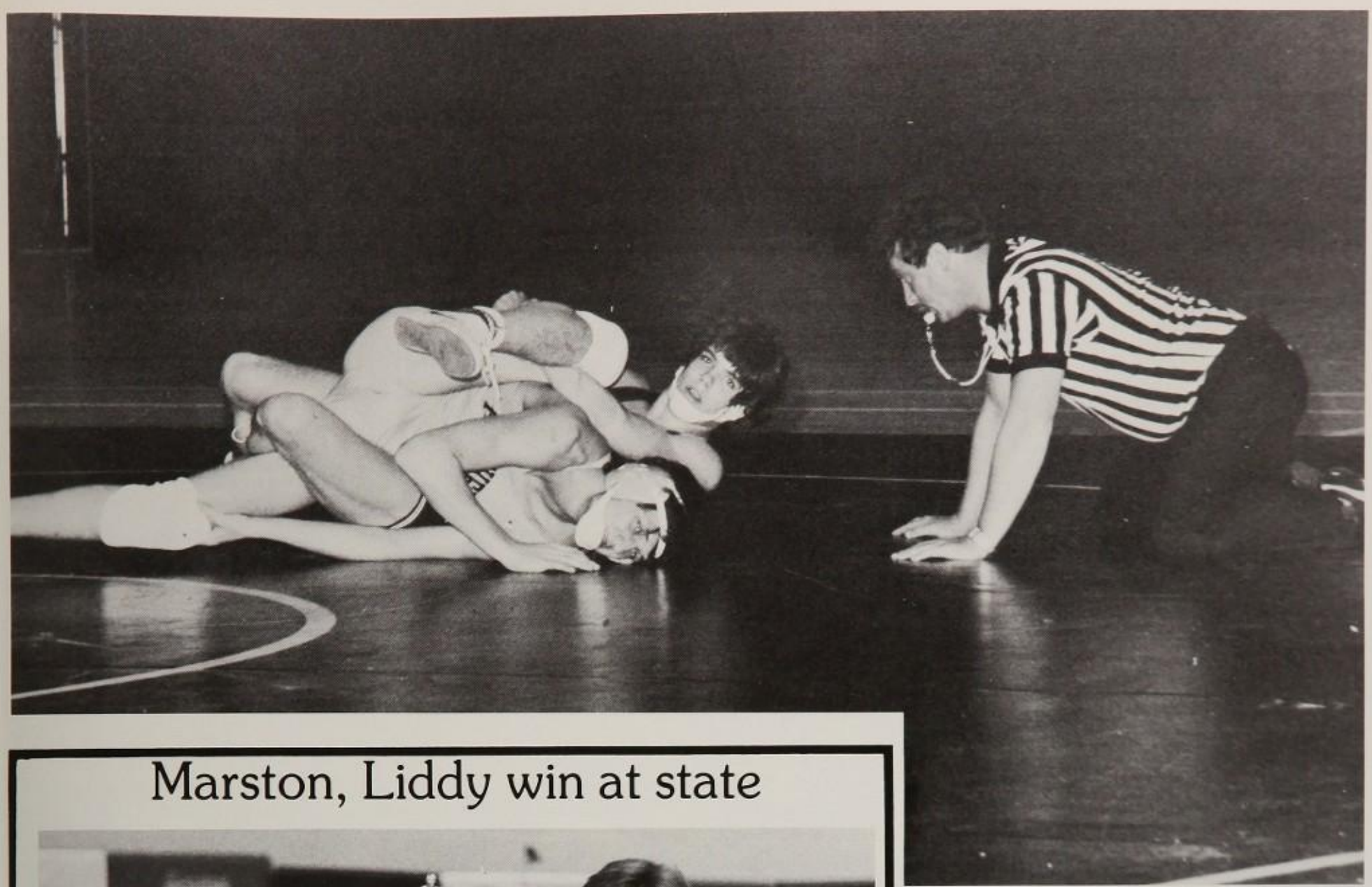

▲ *Senior Tim Liddy displays the competitive skill that enabled him to qualify for state.*

Marston, Liddy win at state

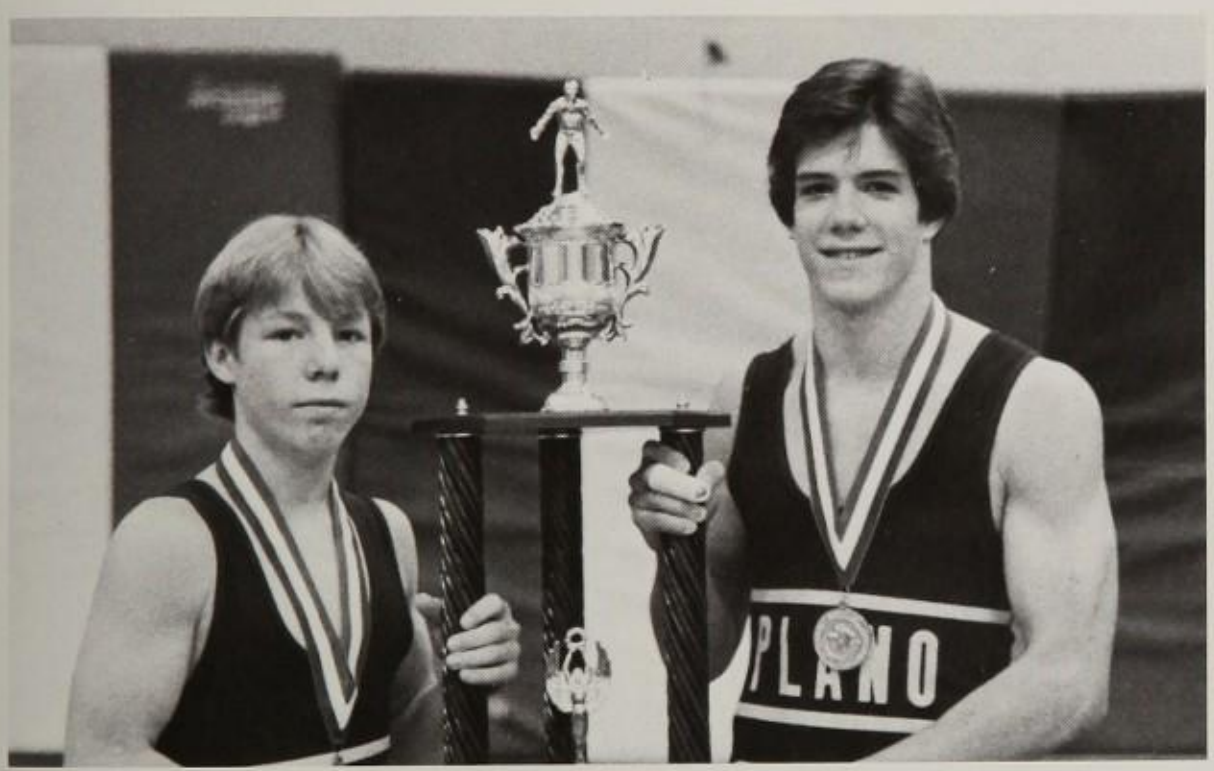

Wrestlers Kevin Marston and Tim Liddy hold the regional trophy.

On February 10-11, the State Championship Wrestling Tournament was held at R. L. Turner High School in Carrollton. Regional champions Kevin Marston and Tim Liddy were there to compete in their weight classes.

Senior Marston who wrestled at the 98-104 weight class, came home a state champion.

Senior Liddy received a sixth place title in the 135 weight class.

Both wrestlers had a very successful year. Marston's win marked a second state champion from the school. The first was Jim Collins in 1981.

Marston and Liddy's accomplishments would be remembered by Coach Taylor Webb and the individuals themselves.

At 175 pounds, John Fuller pins a PESH opponent.

Varsity rebounds after opening loss

Following a loss to John Tyler in the season opener, Coach Mike Bridges' varsity basketball team rebounded to dominate Abilene, Haltom, and North Dallas in pre-district action.

Going into district with their hopes high, the roundballers quickly ran into trouble. Plano lost to PESH and then to Lake Highlands before they came back to win three consecutive games.

Midway into the season, Plano managed to make history by defeating the PESH team in their second meeting. This was the first time Plano had defeated the other Plano school since its opening. The Cats had to overcome the pace set by the Panthers with a steady offensive drive. Taking the lead in the fourth quarter, the Cats held on with determination to clench their fifth district win.

VARSITY BASKETBALL: (front row) Kevin Flannery, Rob Burns, Nick Geller, Horace Myrick, Don Reeves, Blair Casey (back row) Vincent Palmer, Chris Cummins, Stan McKinley, Brian Cuppy, Bill Hefferman, Greg Jackson, Darin Albertson, Coach Mike Bridges

Ahead of the opponents, junior Horace Myrick, goes high in a two attempt.

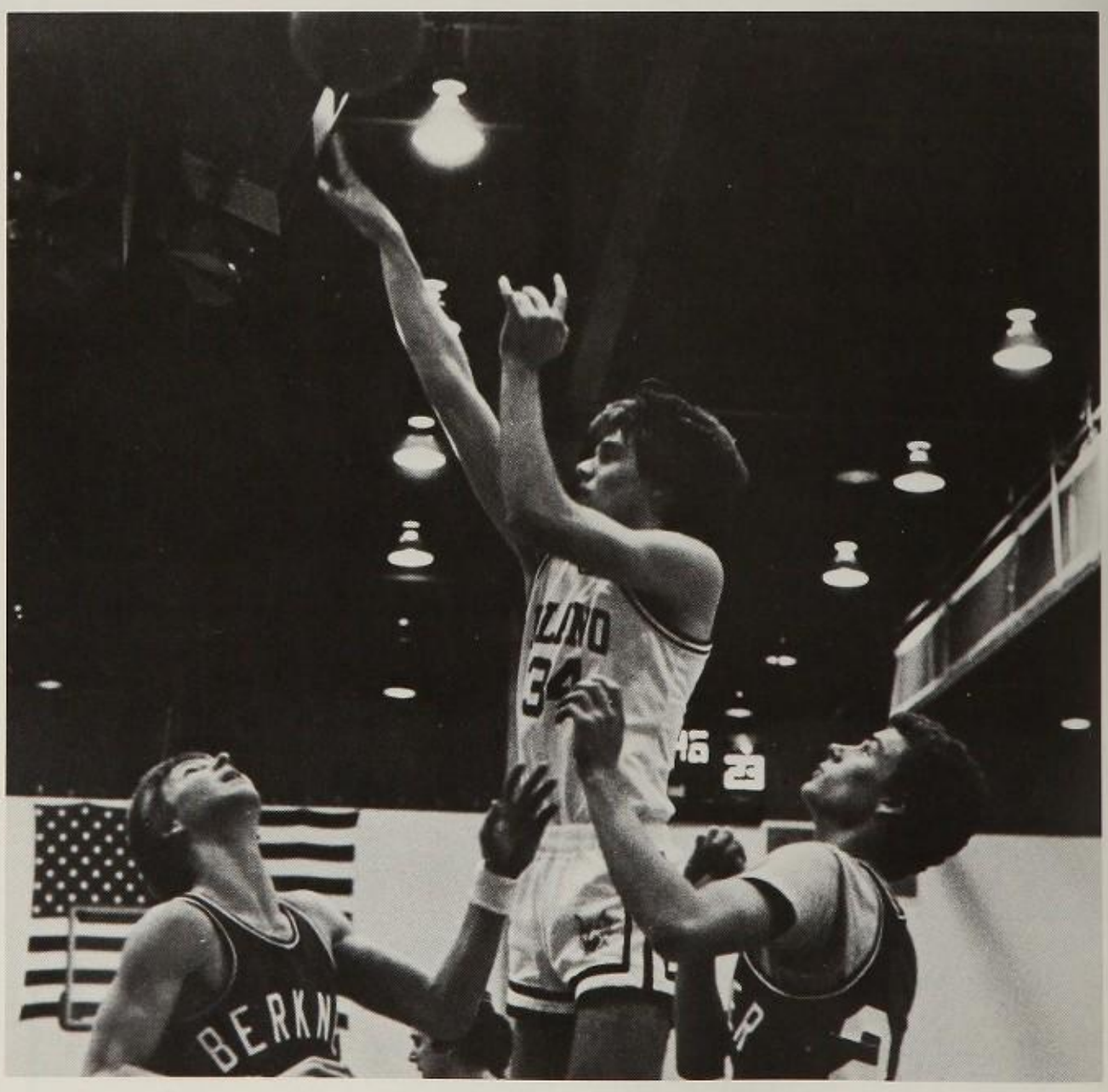

In the second half of the Berkner game, junior Stan McKinley drives in for a score.

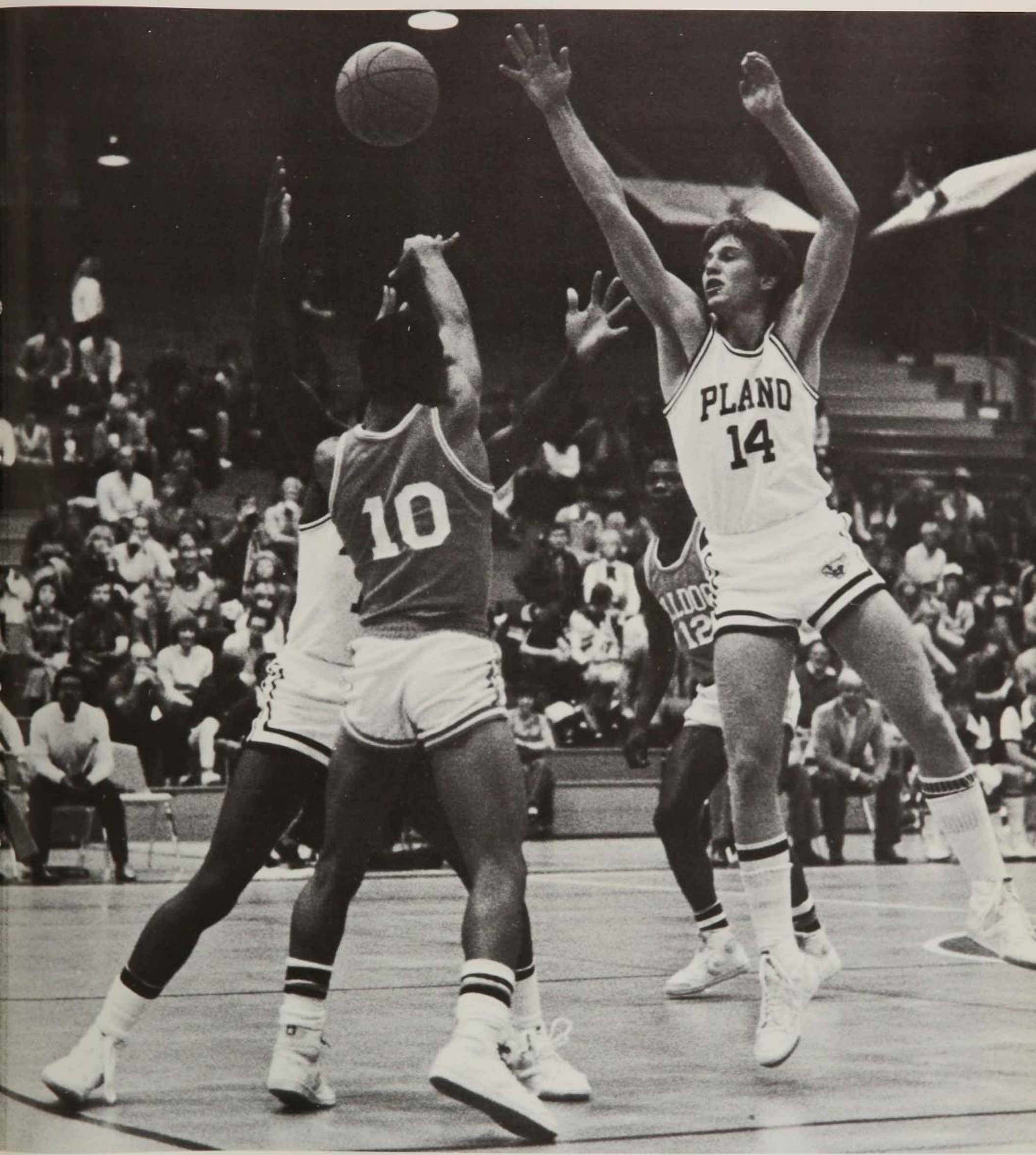

With his teammate guarding a Bulldog player, Junior Rob Burns attempts to block an opponent's pass.

Well, you win some, you lose some

Short on experienced players, the rest of the season was inconsistent with the Cats winning or losing by two points in most instances.

In one of their best games of the year, Plano beat Pearce with junior Horace Myrick playing an excellent game and teammate Stan McKinley shooting for 18 points.

With a playoff berth still in reach, the team's fate was decided in a close game against Berkner in which the Rams took the Cats by two points.

Plano ended the season on a positive note by defeating Lewisville to finish fourth in the district.

VARSITY BASKETBALL
18-12-0

Plano	51	John Tyler	67
Plano	63	Abilene	61
Plano	54	Haltom	36
Plano	63	North Dallas	33
Plano	47	Kimball	70
Plano	59	Clear Creek	54
Plano	50	Melbye	60
Plano	65	San Marcos	56
Plano	67	Harlingen	55
Plano	51	Temple	50
Plano	47	Grand Prairie	48
Plano	64	W. Wilson	61
Plano	41	Dunbar	70
Plano	64	Terrell	49
Plano	41	North Garland	42
Plano	64	Greenville	46
Plano	53	PESH	56
Plano	61	Lake Highlands	63
Plano	50	Richardson	36
Plano	57	J. J. Pearce	43
Plano	61	Greenville	59
Plano	52	Berkner	55
Plano	80	Lewisville	46
Plano	51	PESH	48
Plano	59	Lake Highlands	63
Plano	54	Richardson	56
Plano	63	J. J. Pearce	61
Plano	66	Greenville	59
Plano	60	Berkner	62
Plano	71	Lewisville	56

Senior Brian Cuppy battles a Lewisville opponent in a contest for the ball.

Senior Brian Cuppy looks on in anticipation as teammate Nick Geller shoots for two.

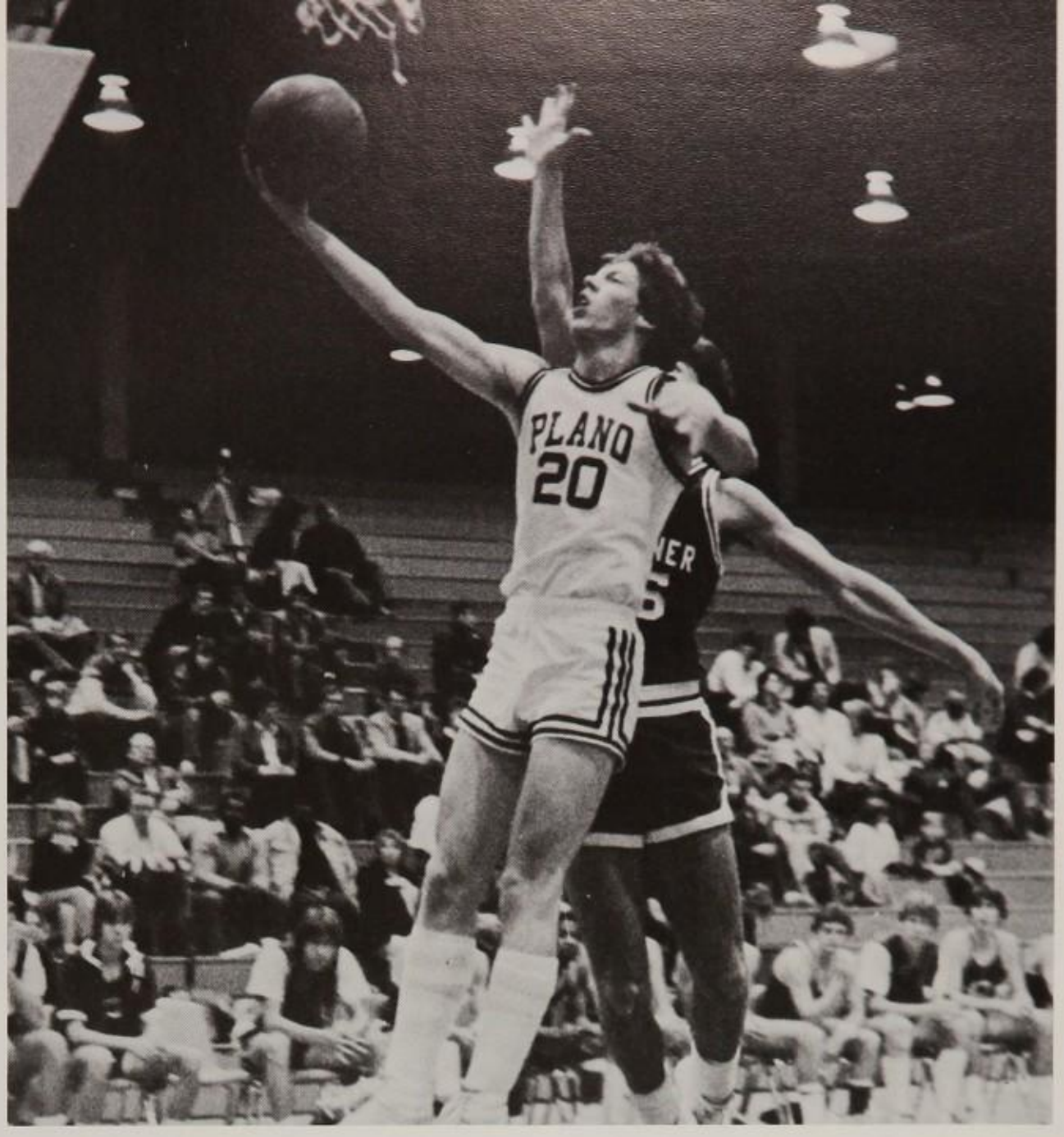

▲ *Attempting a layup shot, junior Chris Cummins goes one-on-one with a Berkner guard.*

▼ *From the baseline, senior Kevin Flannery goes up for a jump shot.*

Junior David Landrum gives a 110% effort on a jump shot at the Plano vs. PESH meeting.

On a keen offensive drive junior Billy Holden backs up forward David Landrum.

JUNIOR VARSITY BASKETBALL: (front row) Bret Taylor, Alan White, Barry Brasher, Allen Lee (back row) Billy Holden, Lane Spears, Wade Thomas, David Landrum, Kurt Lofye, Coach Ike Brown

In the final moments of the Plano vs. Lak Highlands duel, junior Wade Thomas jump for two.

Consistency: Key to efforts of JV team

Team control coupled with patience was the key to the victories credited to the junior varsity basketball team.

With pre-district games in their favor, 3-2, the Wildcats took first place at the Plano JV Tournament, defeating Denton, Vines, and Denison. This tournament title was one of the highlights of the team's pre-district season. Coach Ike Brown praised the team for consistency and outstanding work in gaining the top honor.

After a win over Centennial, followed by a loss to Temple, Plano closed out their pre-district competition in style, completely dominating Grand Prairie 71-34. This win prepared the team for a crucial district season, beginning with a match-up against PESH. With Coach Brown's philosophy of being consistent, the Wildcats easily handled the Panthers.

Plano proved its strength again by defeating Lake Highlands and Richardson. Those wins, although only by two points, gave the team a spotless district record.

Then came Pearce. Just as the Cat's did to Lake Highlands and Richardson, the Pearce Mustangs did to Plano by one basket, handing the Cats their first district loss. Even a rougher time was ahead. Against Greenville the Cats fell by nine points.

Snapping back to place, Plano won their next four games, including another crucial game against PESH in an overtime performance.

Two more losses followed, but as was their fashion, the team finished the season with three consecutive district wins.

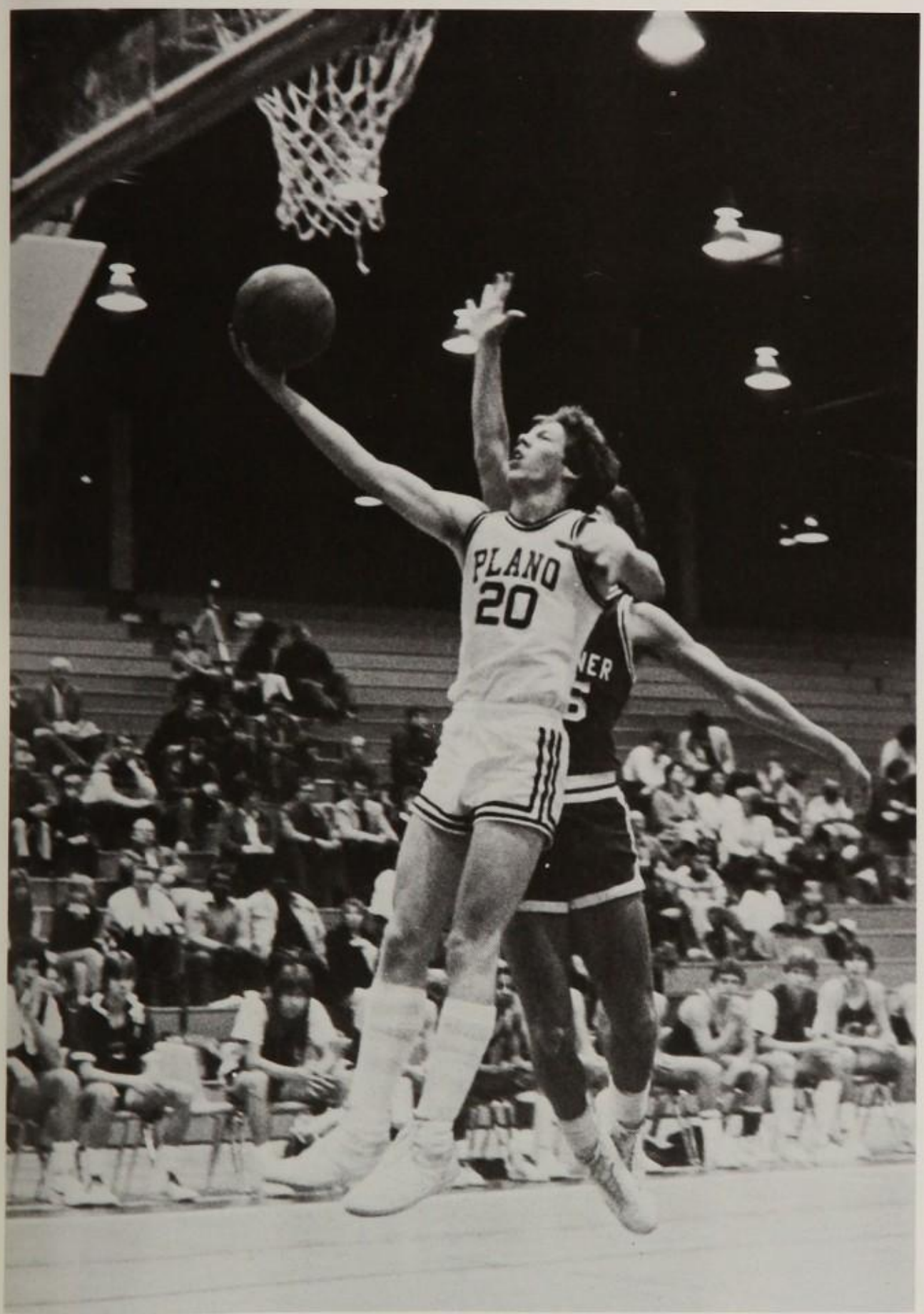

During the midseason blowout over Berkner, junior Allen Lee goes for the goal.

J.V. BASKETBALL
15-8-0

Plano	45	Tyler	49
Plano	62	Abilene	41
Plano	63	Haltom	35
Plano	91	N. Dallas	45
Plano	42	Kimball	47
Plano	67	Denton	41
Plano	58	Centennial	53
Plano	55	Temple	61
Plano	71	Gr. Prairie	34
Plano	62	PESH	32
Plano	48	Lake Highlands	46
Plano	55	Richardson	53
Plano	45	Pearce	47
Plano	47	Greenville	56
Plano	75	Berkner	49
Plano	78	Lewisville	46
Plano	55	PESH	43
Plano	65	Lake Highlands	50
Plano	43	Richardson	44
Plano	47	Pearce	49
Plano	58	Greenville	53
Plano	59	Berkner	70
Plano	73	Lewisville	57

Poised girls take third at Invitational

At home, a 6 a.m. alarm sounded in preparation for the 7 a.m. practice, one of two to be held daily. A varsity girl basketball player had 30 minutes to get to school. She practiced diligently under the direction of head coach Polly McKeon and her new assistant coach, Jennifer Graves. They built a team with ten juniors and five seniors, including one returning starter. Beginning the year with a new slate, the girl's basketball team held an intramural scrimmage.

Losing their first three games, the girls managed a win in the fourth out against Sherman, 38-29. Forward Sandi Davison shot for seven points in the second quarter with 5'8" Terri Rogers emerging after halftime to contribute 11 points. From here, the girls gained enough poise to capture third place at the Plano Invitational held at Plano East Senior High. The team marked its first district win by defeating Pearce, 51-32.

"Our man-to-man and zone pressing defense made for a big lead against Pearce," said Coach McKeon. After a disappointing loss to Lewisville, the girls got back on their feet to upset Plano East, 44-34, after an 11 point halftime deficit.

The girls then claimed another victory against Pearce by trouncing them 63-35. In an outstanding effort, junior Michelle Ehringer banked in 14 points to contribute to the win.

Greenville put up a good fight against the Wildcats, but Plano took the short victory on its home court, 36-33. It was Berkner's team who broke the short winning streak as they closed Plano down, 44-42. The team wrapped up the season with a tough loss to Lewisville, 59-51.

Shooting from the outside, senior Kristal Hammock tries to achieve a two-point goal.

GIRLS BASKETBALL: (front row) Mary Turner, Shawn Palmer, Barbara Garland, Maria Weaver, Terri Rogers, Tabatha Kindred, Michelle Ehringer (second row) Michelle Davison, Johnine Bailey, Leslie Malloy, Kristen Zecher, Dee Phillips, Sandy Davison (back row) Coach Jennifer Graves, Sue Olson, Allison Camp, Kristal Hammock, Coach Polly McKeon

As a Berkner defender tries to block, junior Michelle Ehringer jumps for a score.

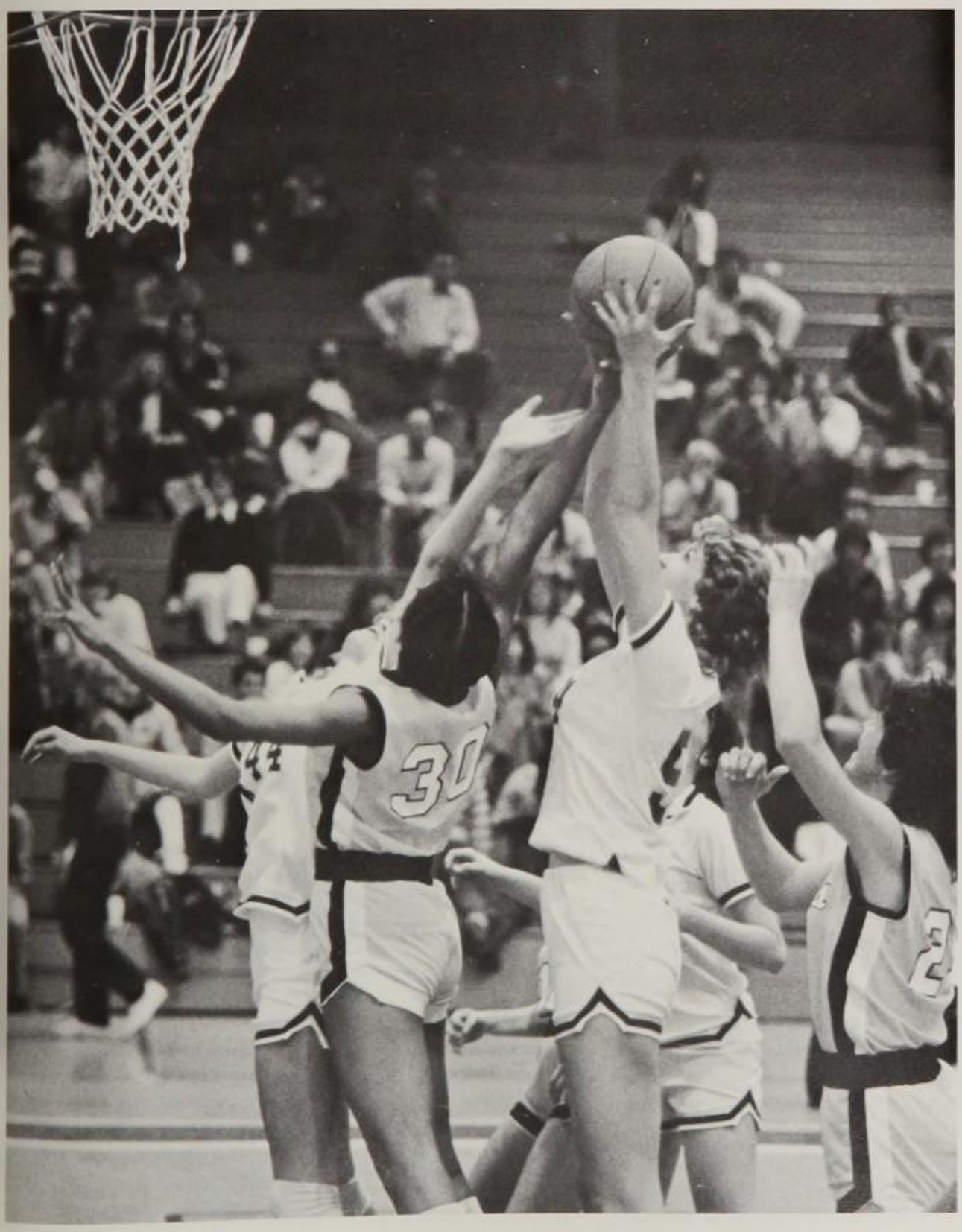

Sandwiched between two Panthers, defender Allison Camp blocks a shot.

GIRLS BASKETBALL

9-20

Plano	53	Mesquite	64
Plano	41	N. Mesquite	48
Plano	48	Skyline	49
Plano	38	Sherman	29
Plano	32	Nimitz	44
Plano	57	Mesquite	35
Plano	42	Denton	49
Plano	30	Martin	37
Plano	69	Dunbar	49
Plano	42	O. D. Wyatt	46
Plano	46	PESH	61
Plano	31	Bishop Lynch	36
Plano	30	Lake Highlands	35
Plano	42	Southwest	39
Plano	45	Everman	41
Plano	37	Barbers Hill	67
Plano	37	Castleberry	45
Plano	45	Richardson	47
Plano	51	Pearce	32
Plano	37	Greenville	42
Plano	37	Berkner	55
Plano	52	Lewisville	68
Plano	44	PESH	34
Plano	27	Lake Highlands	37
Plano	36	Richardson	43
Plano	63	Pearce	35
Plano	36	Pearce	35
Plano	36	Greenville	33
Plano	42	Berkner	44
Plano	51	Lewisville	59

In a dual meet against Highland Park, varsity swimmer Mike Collins enters the second stage of the 400-yard free-style relay.

SWIMMING: (front row) Keith Yeager, Tom Kehoe, Mike Collins, Mary Waller, Kevin Hill, John Hargett, Mike Russell, Chris Lamke, Wray Weinrich (back row) Scott Albrecht, Jim Clarke, Stephanie Langham, Rick Sloan, Julie Bode, Ann Brashears, Jill Dodson, Barbara Neily, Coach Steve Rainey

In competition, senior Kevin Hill launches action as teammate Chris Lamke comp his leg of a relay.

Swimmers plunge into record season

With an array of outstanding individual and team accomplishments, the swimming team completed another successful season.

After a slow start in competitions, the swimmers made a heroic comeback with the girls finishing first and the boys third in regional competition. The road to the regionals included team victories over Newman Smith, Trinity, and Plano East.

The girls collected three first place finishes over Plano East and Trinity with an impressive 116 points, compared to Trinity's 67 points. The boys team decided to make their first place finish a little closer. The Cats racked up 93 points, just edging out the Plano East team with 81 points.

In both the medley and freestyle relays, the girls team set records. Outstanding freestyle swimmer Stephanie Langham set records at 50, 100, and 500 yards. Stephanie also shattered the former 100-yard backstroke record.

A total of eleven swimmers went to UIL state competition in Austin. Boy swimmers included Mike Russell, Mike Collins, Tom Kehoe, Keith Yeager, Chris Lamke, and Wray Weinrich. The girls sent Stefani Langham, Mary Waller, Barbara Neily, Jill Dodson, and Ann Brashears to state competition in March. THe girls' team claimed seventh place.

"Overall, the season really went well for all of the swimmers," said team captain Kevin Hill.

At the Trinity Invitational, senior Mike Collins warms up for the 100-meter butterfly.

Practicing daily at the Aquatic Center, senior Stephanie Langham swims the breaststroke.

SWIMMING

Boys:	
Dual Meets	
Berkner	Lost
Newman Smith	Won
Highland Park	Won
Pearce	Lost
Trinity PESH Tri	Won
District	3rd
Trinity Invitational	4th
SMU Relays	3rd
District	3rd
Regional	3rd
Girls:	
Dual Meets	
Berkner	Lost
Newman Smith	Won
Highland Park	Lost
Pearce	Lost
Trinity PESH Tri	Won
Trinity Invitational	4th
SMU Relays	4th
District	2nd
Regional	1st
State	7th

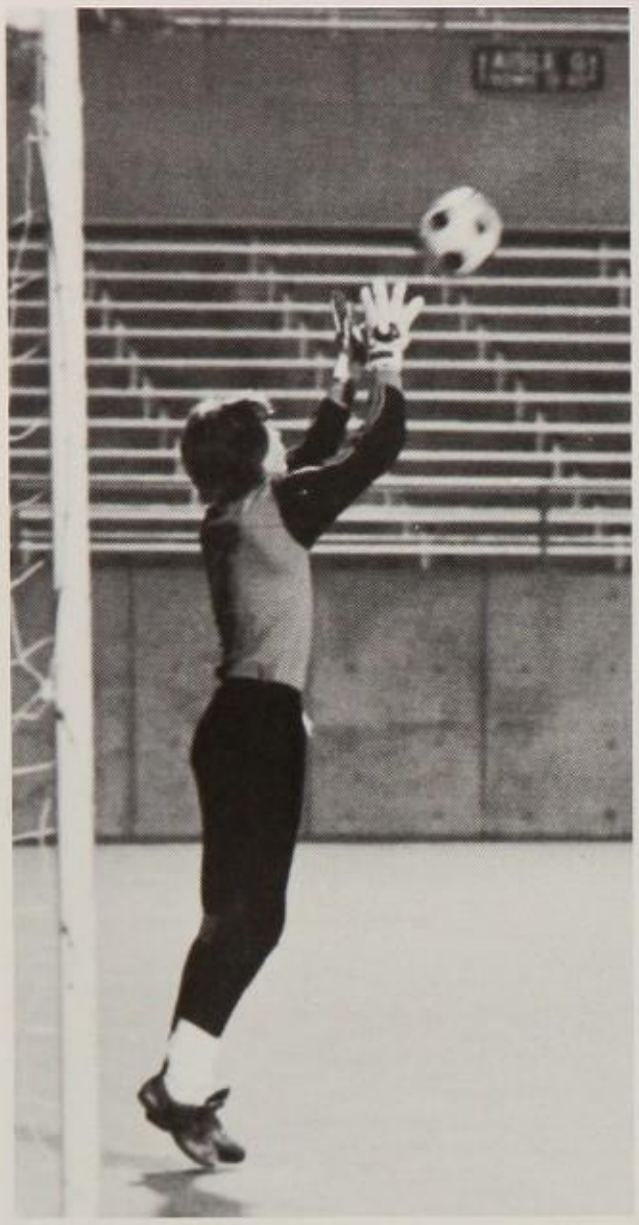

Tending goal, junior Gary Tudor saves the ball for Plano after a Berkner scoring drive.

Junior fullback Chuck Tiongson blocks the goal attempt of a Sherman Bearcat.

Taking full use of the home team advantage at Clark Field, midfielder Guillermo Alegre evades an opposing fullback.

Boy's soccer team places second in zone

Opening its most successful season in recent history, the boy's soccer team swept to a first place in the R.L. Turner Tourney by defeating three teams. Then, showing off before a home crowd at Clark Field, the boys shut out John Tyler, 5-0. Senior Keith Phildius scored two goals and brought the team to a 3-0 halftime advantage. Landing two goals in the second half drove the Cats to the 5-0 shutout of the John Tyler team.

The momentum gained by their early season victories carried the soccer team to the John Tyler Tourney where they had two wins. In their first district game the team faced the Denton Broncos. The Cats managed to effectively shut down the Denton offense for a 2-0 victory.

Following an upset loss, the team drove back in the next two games to tie both Lake Highlands and Sherman. Although they had the home team advantage, Plano then lost to Pearce 3-0.

With renewed vigor, Plano rolled over Berkner for a 3-0 victory. Only 10 minutes into the second half, John Richardson volleyed a goal and set the pace for teammate John McMindes who scored on a cross ball by winger Guy Diedrich. On the last drive of the game, forward Keith Phildius moved in for a third score and finished Berkner off 3-0. The Cats went on to defeat Lewisville. This win helped Plano to a second place in zone standings behind Lake Highlands. Although they lost their next game to Lake Highlands, their 12 season wins were enough to get them into the zone playoffs. The team was overpowered by Pearce in the first round of competition and this loss ended their season.

"Looking back, we had a successful year. We won a tournament and we finished second without a tie in zone action," summed up Coach Bob Weir.

BOYS' VARSITY SOCCER: (front row) Paul Rodman, Doug Brooks, David Shell, John Anderson, Les Young, Gary Tudor, Andy Evans, Chuck Tiongson (second row) Chris Christensen, J. P. Kenny, Greg Thomas, Scott Knowles, Chris Mitchell, Johnny McMindes, Jonathan Mack, Keith Phildius, Chuck Walker, Guy Diedrich (back row) Matthew Lippe, Rob Burns, Guillermo Alegre, Larry Young, Tony Osborne, Chris Mooibroek, Peter Carrell, Coach Jimmy Spann, Coach Bob Weir

BOYS' JUNIOR VARSITY SOCCER: (front row) Paul Presley, Joe Owens, Scott Cheek, Marc Rollerson, Stewart Pebworth, Glenn Morales, David Chesal, Mike Fallas (second row) Tom Starkey, Trent Schiek, Charles Hatfield, Chris Huens, Chris Schneider, Simon Crossley, Dave Womac, James Warner (back row) Coach Jimmy Spann, DeWayne Walker, David Prior, Scott Bell, Chris Christensen, John Armstrong, Brad Ennis, Coach Bob Weir

BOY'S VARSITY SOCCER
12-6-3

Plano	4	Denton	3
Plano	2	Newman Smith	1
Plano	1	MacArthur	0
Plano	3	N. Garland	1
Plano	5	John Tyler	0
Plano	2	Tyler Lee	1
Plano	1	Sunset	3
Plano	2	Marshall	0
Plano	2	Denton	0
Plano	1	Plano East	2
Plano	1	Lake Highlands	1
Plano	2	Sherman	2
Plano	0	Pearce	3
Plano	3	Berkner	0
Plano	3	Lewisville	1
Plano	2	Lake Highlands	5
Plano	2	Sherman	0
Plano	1	Lewisville	1
Plano	2	Berkner	3
Plano	7	Rockwall	0
Plano	0	Pearce	2

Record cold burns out seven teams

They prepared long and hard for the coldest season ever, but the varsity girl's soccer team gave a lesson in the sport to several teams. With the home team advantage in their first game against R.L. Turner, the girls scored four goals in the first 17 minutes. Senior Kendra Bartels, an all-district player as a junior, scored two unassisted goals in a three minute period. Junior Shelley Anders cracked the nets twice in eight minutes, one unassisted, and one off of a corner kick. During the first half, Plano kept the ball on its own end. Turner managed only one shot in the second half.

"We had lots of chances in the first half. We controlled the ball, we just had to be patient," said Coach Dianne Davey about the win.

Next, the girls hosted the Plano Invitational in which they swept the championship. Goal keeper Michelle Gilmore, center halfback Shelley Anders, right halfback Amy DeGroot, and center forward Kendra Bartels, were named to the all-tournament squad. They accomplished their first district win by tearing apart the Bronco defense, 9-0.

The meeting with PESH was perhaps the coldest game of the year. Temperatures in the 30's didn't slow the girls down as they blasted the Panthers, 9-0. Following, the Cats faced three Richardson teams, the Richardson Eagles, Berkner, and Lake Highlands. In the defensive confrontation between last year's two district representatives, Plano tied Richardson, 1-1. Back at home, the game with the Denton Broncos saw heavy tu novers. The tired defenses of bot teams ended in the highest scorin game of the season, with Plano winn ing 10-6. Pearce made a comeback i their second game with Plano, to giv the Cats their only defeat. It was thi loss though that kept the girls fron the playoffs. Gaining back thei momentum from the loss and a ti with Richardson for a second time the Lady Cats finished a successfu season shutting out the last fou teams.

GIRL'S VARSITY SOCCER
13-1-4

Plano	3	N. Mesquite	0
Plano	6	Irving MacArthur	1
Plano	2	Bryan Adams	1
Plano	4	R.L. Turner	0
Plano	9	Denton	0
Plano	3	Pearce	1
Plano	1	Richardson	1
Plano	4	Plano East	1
Plano	2	Lewisville	2
Plano	1	Berkner	1
Plano	3	Lake Highlands	2
Plano	10	Denton	6
Plano	0	Pearce	2
Plano	2	Richardson	2
Plano	9	Plano East	0
Plano	1	Lewisville	0
Plano	5	Berkner	0
Plano	2	Lake Highlands	0

GIRLS' VARSITY SOCCER: (front row) Chana Baum, Julie Amundson, Shana Huffman Kendra Bartels, Meghan Cralle, Cindy Riccio, Robin McCullor, Mary Ellen Garland, Kat Schweizer, Anne Baker, Sheri Hug (back row) Coach Diane Davey, Mary Turner, Michel Gilmore, Candy Barrett, Stacey Robinson, Shelley Anders, Amy DeGroot, Marilyn Frit Terri Rogers, Susan Hoffman, Pam Paradise, Coach Kathy Shackleford

GIRLS' JUNIOR VARSITY SOCCER: (front row) Nancy Brevig, Christy Connelly, Le Hamilton, Candy Cogdell, Dawn Hayes, Jennifer Lorch, Julie Senko, Kim Cannaday, An Purser (second row) Tracy Walls, Lisa Brandl, Amy Fredrick, Theresa Carroll, Felicia Floy Cindy Castaldo, Sheri Leavitt, Veronica Martinez, Susan Friend, Traci Behrens (back ro Coach Kathy Shackleford, Mary Turner, Susan Culpon, Birgit Anderson, Lisa Bruenni Kristine Wichern, Lara Irion, Amy Zorka, Pam Paradise, Coach Diane Davey

Midfielder Marilyn Fritz sets up an offensive drive to steal the ball as Plano shuts out the Berkner Rams, 5-0.

Forward Anne Baker steps in to gain control of the ball from the PESH offense.

Outstanding scorer for the season, senior forward Kendra Bartels looks for an open space before she cracks the nets again.

Batters district bid falls short

In a year that had the baseball team riding a series of peaks and valleys as a bid for a district playoff spot fell short, Plano East stole the playoff berth on the last day of the season.

It all started relatively normal. Plano went 3-2 in the early going, as they prepared for district competition. Pearce then set the tone for the season when the Mustangs left the Wildcats standing with their mouths open and a 12-8 upset.

"Four of the players we walked went on to score. "And, what did we lose by? Four runs. That was the difference right there," noted Coach Terry Tuck.

It was not until three games later that Plano got their first taste of victory in District 12-AAAAA. With an 0-3 record looking them square in the eyes, Plano showed a little character in its first district win. In the last inning of their March 27 game against Berkner, Plano rallied for two late runs to win and give them a 1-3 district record.

Then, things started to click for Tuck's squad. Over the next few weeks, Plano won 6 of 10 games including a key victory over Plano East. With revenge a big motivation in the game of baseball, and the notion of a possible playoff berth, the stage was set for a wild finale as PESH came to the west side May 3 looking to even up the score.

At the Plano vs. PESH game, senior David Thompson follows through on a swing.

VARSITY BASEBALL
13-9-0

Plano	9	Hillcrest	6	Plano	0	Jefferson	6	Plano	7	Lake	8
Plano	6	Mesquite	7	Plano	2	Lake	15	Plano	12	Highlands	4
Plano	2	Lufkin	5	Plano	7	Highlands	13	Plano	17	Lewisville	9
Plano	5	Jefferson	3	Plano	11	Lewisville	10	Plano	12	Berkner	2
Plano	6	Bishop	0	Plano	12	Berkner	8	Plano	10	Richardson	0
Plano	8	Lynch	12	Plano	10	Richardson	4	Plano	6	Greenville	7
Plano	6	Pearce	8	Plano	9	Greenville	2			Plano East	
Plano	5	Denton	1	Plano	10	Plano East	0				
		I. MacArthur				Pearce					

BOY'S VARSITY BASEBALL: (front row) Scott Fedro, David Thompson, Alan Pope, Matt Rambo, Tom Campbell, Scott Faulkner, Dean Cione, Greg Baumann, Dave Triptow, Andy Deen, Ron Brennan (back row) Paul Garcia, Shannon Disorbo, Craig Leverette, Tom Steward, Brett Millender, Bill Heffernan, Scott Huckabay, Ted Skalaban, Charile Smith, Blair Casey, Mark Medellin, Blake Boydston

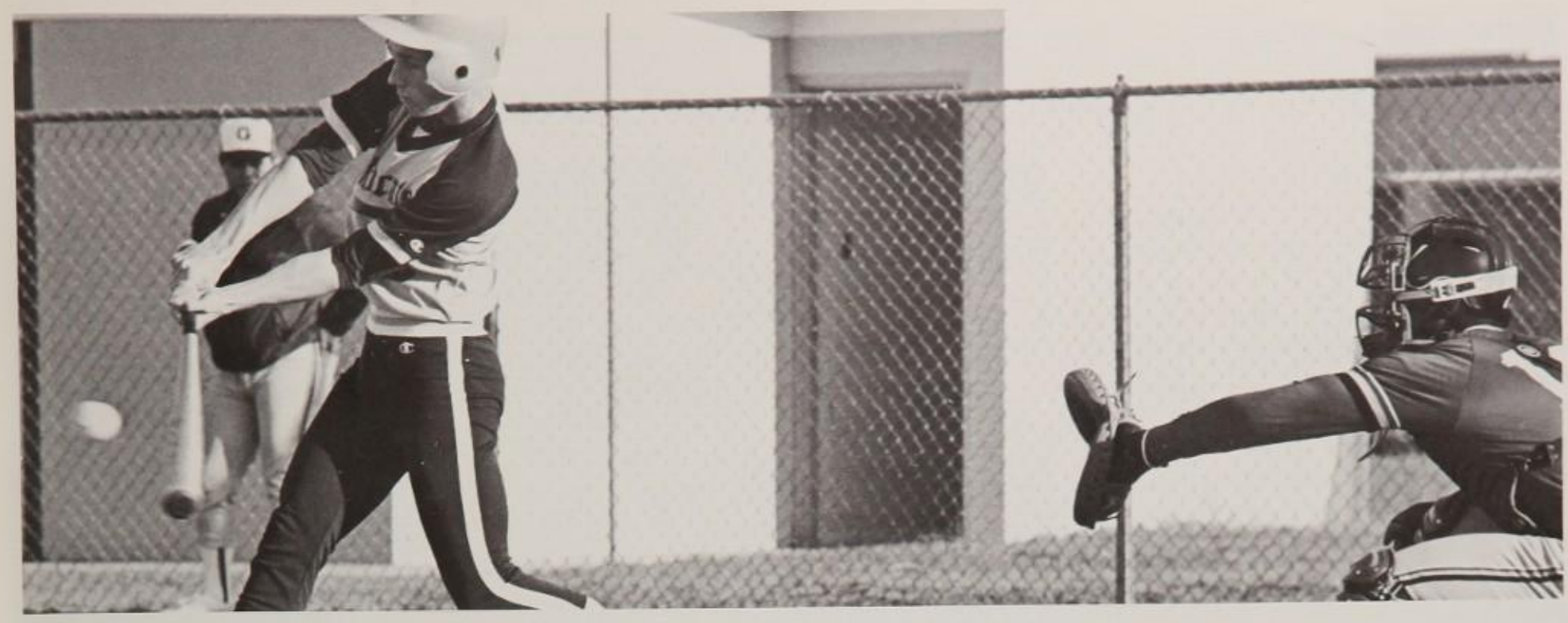

Battling against the tough Lake Highlands defense, on soft ground following a heavy rain, senior Craig Leverette bats a home run.

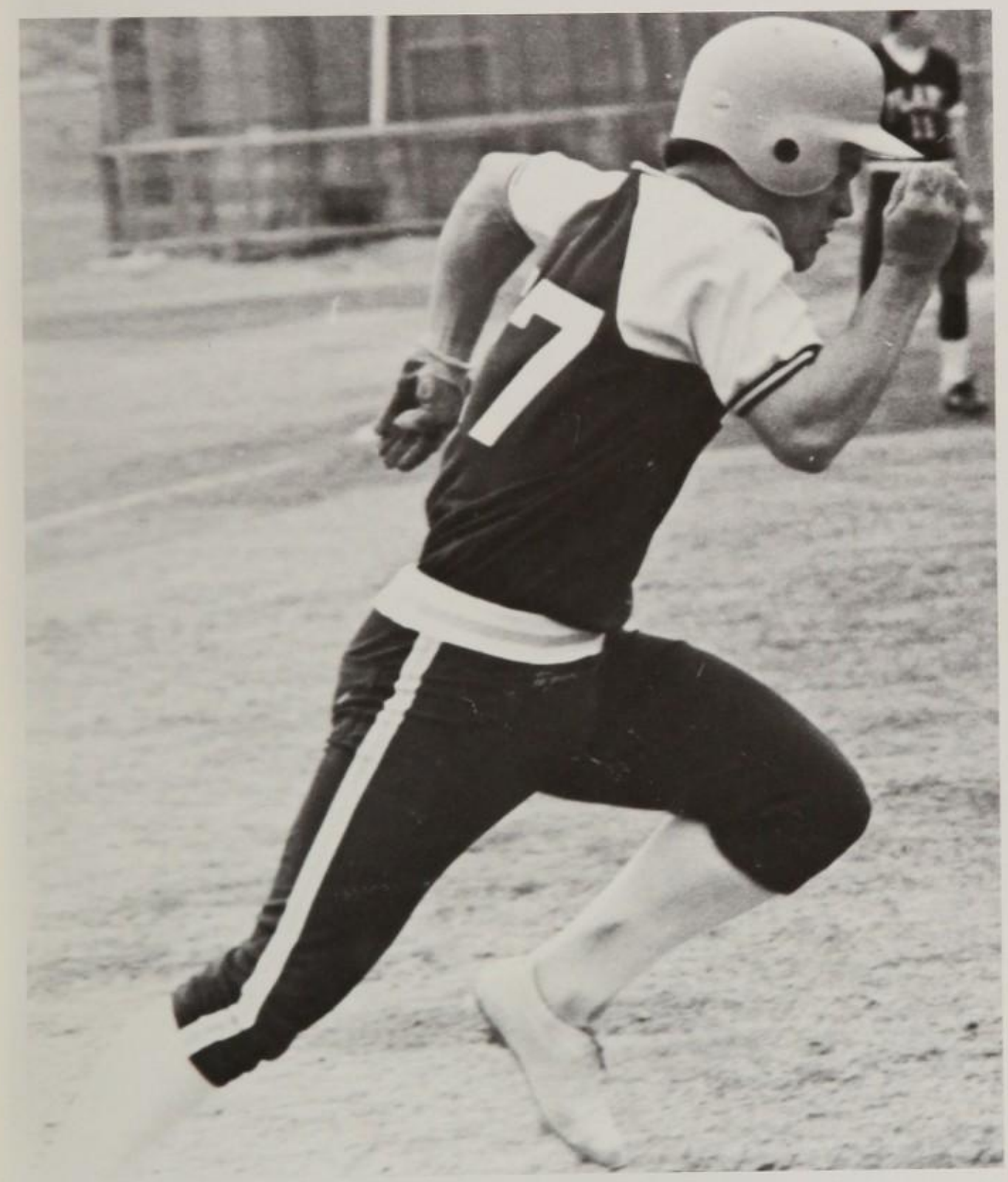

Completing a successful hit, senior Charlie Smith lunges toward second base.

Junior Matt Rambo proves good pitching beats good hitting before another strike.

Playoff battle pits two home teams

It all ended for the Wildcats on a fine spring day in May. A playwright couldn't have written a better script: Crosstown rivals battling it out, head to head, on the last day of the season for one final playoff spot. Only one team would keep playing, so it was only fitting that the game would go into extra innings. Sure, why not, it was a perfect script. Plano was down three runs going into the seventh inning. They had to at least tie it to force the game into extra innings. Just like that, the runs were on the board and the two teams which had scratched, struggled, and fought so hard the entire game were starting all over like the previous seven innings hadn't even been played. Plano East promptly scored a run in the eighth inning and the Wildcats, who had tied the game in the seventh, scoring three runs like they could just turn some magical switch on and off at will, failed to produce a single run, and it was over. Just like that. A single run proved to be the margin between going on or going home. But as they say, someone has to win and someone has to lose.

Baseman Blair Casey forces out an Eagle runner as he initiates a double play.

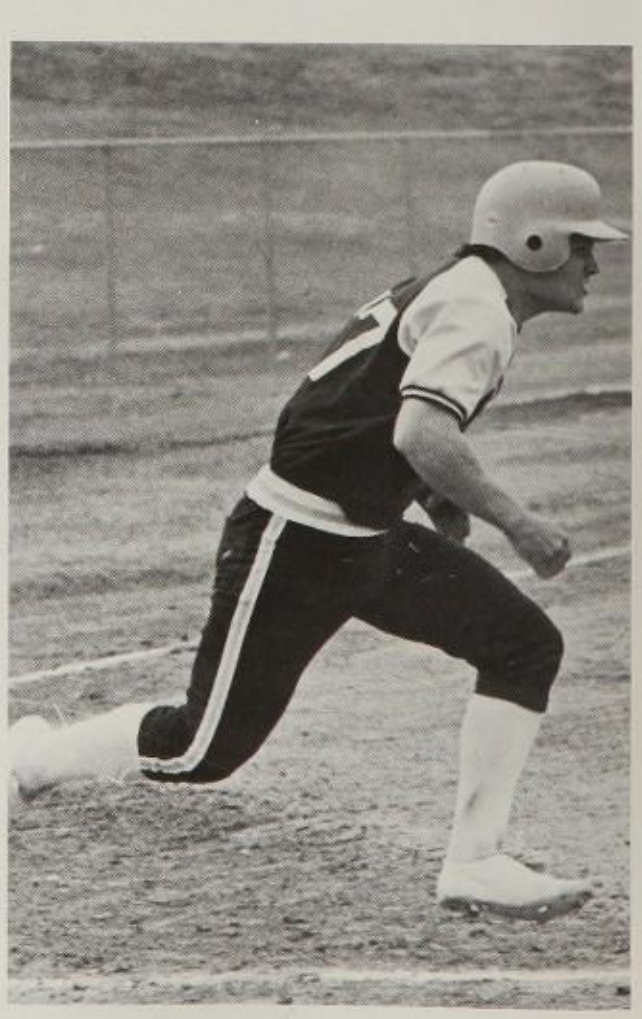

At the Plano vs. PESH game, senior powerhitter Charlie Smith scrambles to first after batting a line drive to third base.

With the bases loaded against PESH, senior Dean Cione cracks a ball through the infield to force two Plano runners home.

Senior Blair Casey gives his all as he approaches second base on a triple play.

Senior Mark Medellin stretches to the limit to grab an errant throw by the catcher.

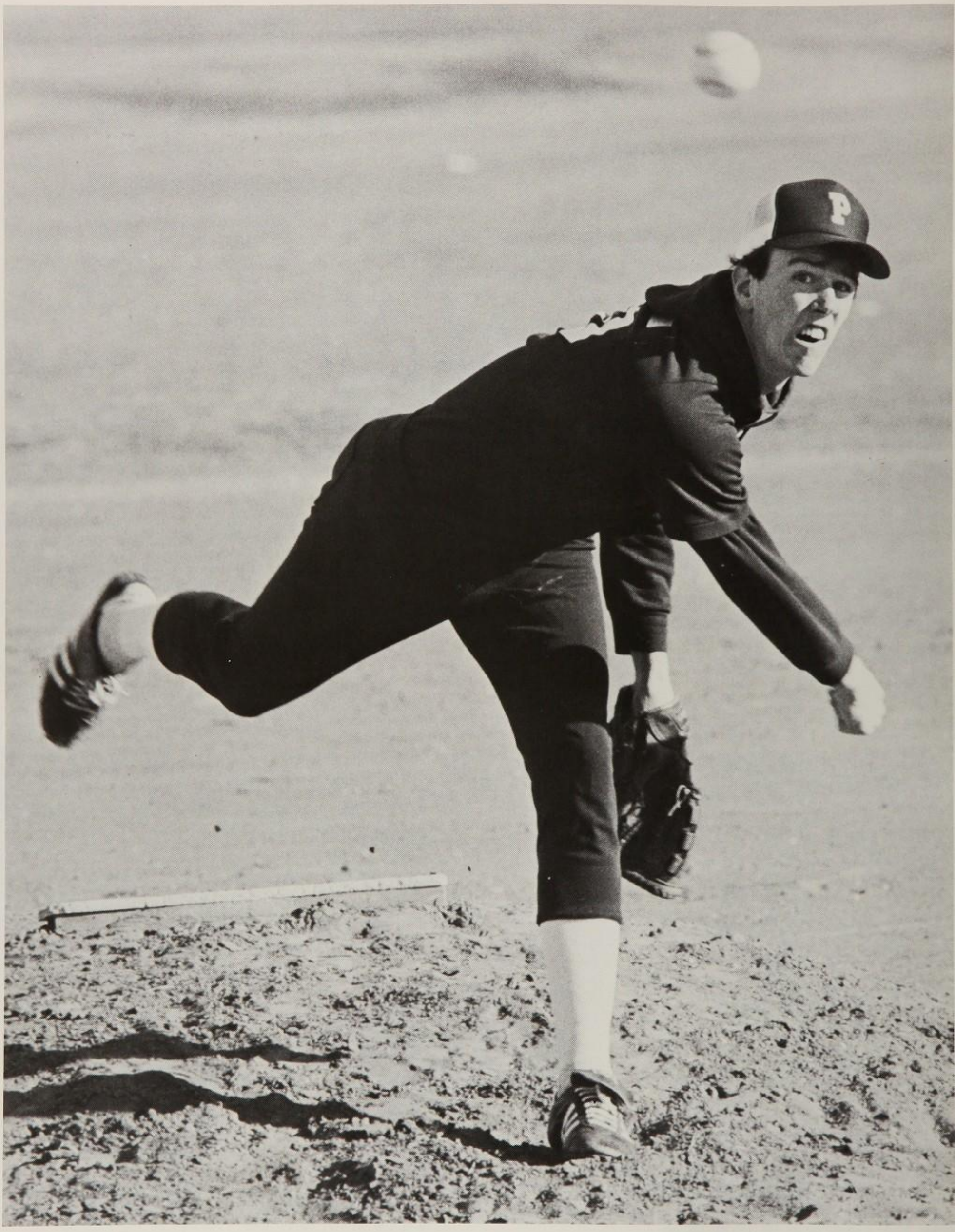

On a full count in the seventh inning, junior pitcher Bill Hefferman releases the deciding pitch to a Lake Highlands batter.

Just basic baseball brings success to team

Just basic baseball. No special tactics or strategies. The straight-forward process produced a winning team for Coach Gerald Brence as his varsity baseball team became the No. 1 team in District 12-AAAAA. In the beginning against Clark High School, the Wildcats dominated the game from the first. Knocking out eight runs in the first inning, Plano set the pace with 18 total hits. Juniors Rob Burns, Chuck Difiglia and Dwight Miles led the Cats for an 18-7 blowout against the Cougars. Pitcher Bill Heffernan struck out five batters. Plano had an even easier time with their next opponent, Thomas Jefferson. The Cats led early in the game, producing nine runs by the second inning. Difiglia led the Cats in hitting, with a double and four RBI. Plano went on to defeat Thomas Jefferson 12-0. The Wildcats continued undefeated, even when matched against Wylie's varsity. In one of their most crucial games of the season, the Cats had come from an early deficit of 6-1 to win 12-2. Keyed by outstanding hitter Tim McGuire, who hit .545 for the season, Plano soundly defeated Lake Highlands in five innings 13-2. Scott Johnson notched his first victory as pitcher against the red and blue Wildcats. The team finished the season undefeated. Amazing what "just basic baseball did for a team."

J.V. BASEBALL
10-4-0

Plano	16	Clark	7
Plano	12	T. Jefferson	0
Plano	3	Vines	6
Plano	25	B. Lynch	1
Plano	12	Wylie	2
Plano	13	Lake Highlands	1
Plano	12	Wylie	8
Plano	8	Berkner	9
Plano	6	Richardson	1
Plano	1	Vines	2
Plano	6	Vines	0
Plano	5	R. L. Turner	0
Plano	12	Lewisville	1
Plano	2	Lewisville	3

JUNIOR VARSITY BASEBALL: (front row) Rob Burns, Dwight Miles, Tim McGuire, Don Reeves, Ted Stoinoff (back row) Chuck Difiglia, Mike Parker, Keith Stephens, Mike Tsuchihashi, Chris Mitchum

During the Plano vs. Vines game, junior Dwight Miles slides safely into second base as he outraces the catchers throw.

Tennis out volleys district opponents

Depth played a crucial role as the tennis team combined individual talents for an undefeated spring season and a 12-3 fall record.

Opening the season against R.L. Turner, the team showed strength in the 11-7 victory. Plano continued its show of force against Plano East with outstanding performances by girls' team members Debbie Goodman and Cathy Rugerri. The lady netters led the Cats to an 11-7 victory.

Plano ran into bad luck when they met Lake Highlands. Although the teams tied 9-9, Lake Highlands was declared the winner 20-19 in sets. The Cats were down 5-1 in doubles and the singles couldn't overcome the deficit. In singles, though, Plano won 8 of 12 matches including five of six in girls play. It was Debbie Goodman 2-6, 6-2, 6-3; Jennifer Wright 6-2, 6-0; Jill Scarbrough 6-1, 6-1; Cathy Ruggeri 6-2, 6-1, and Ragan Hobbs 3-6, 6-1, 6-3.

In the district tournament, Plano avenged its loss to Lake Highlands 11-7. The Cats then fought off Richardson 12-6 to win their third district championship. Outstanding district efforts were made by the girls doubles team of Debbie Goodman and Tracy Santrock. Singles competitor Jennifer Wright finished third and was named most valuable player. A third was also taken by mens' doubles team of Brian Pence and John Pesnell.

The storybook season ended in the regional championships though where Tyler Lee overtook the Plano team 9-2.

Senior John Pesnell returns the ball with a strong forehand to a Richardson opponent.

Senior Brian Pence returns an opponent's shot with a low backhand during practice.

TENNIS TEAM: (front row) Coach Martin Berryman, Kristin Lanford, Shelly Common, Kara Heath, Peggy Conroy, Janis Wiley, Tracy Santrock, Kim Sloan, David Marcus, Kathy Hibbison, Jennifer Wright, Cathy Ruggeri, John Cummings, Bill Brown, Brian Eddy, Joey Miles, John Hatch, Keith Hatzmann, Mike Antonio, Jim Ash, George Barrett, John Pesnell

TENNIS
11-0

Plano		
13	5	R.L. Turner
11	7	Lake Highlands
11	7	Plano East
12	6	L.D. Bell
10	8	Irving MacArthur
12	6	Newman Smith
11	7	Highland Park
13	5	Greenhill
10	2	Berkner
12	6	Richardson
10	8	Duncanville

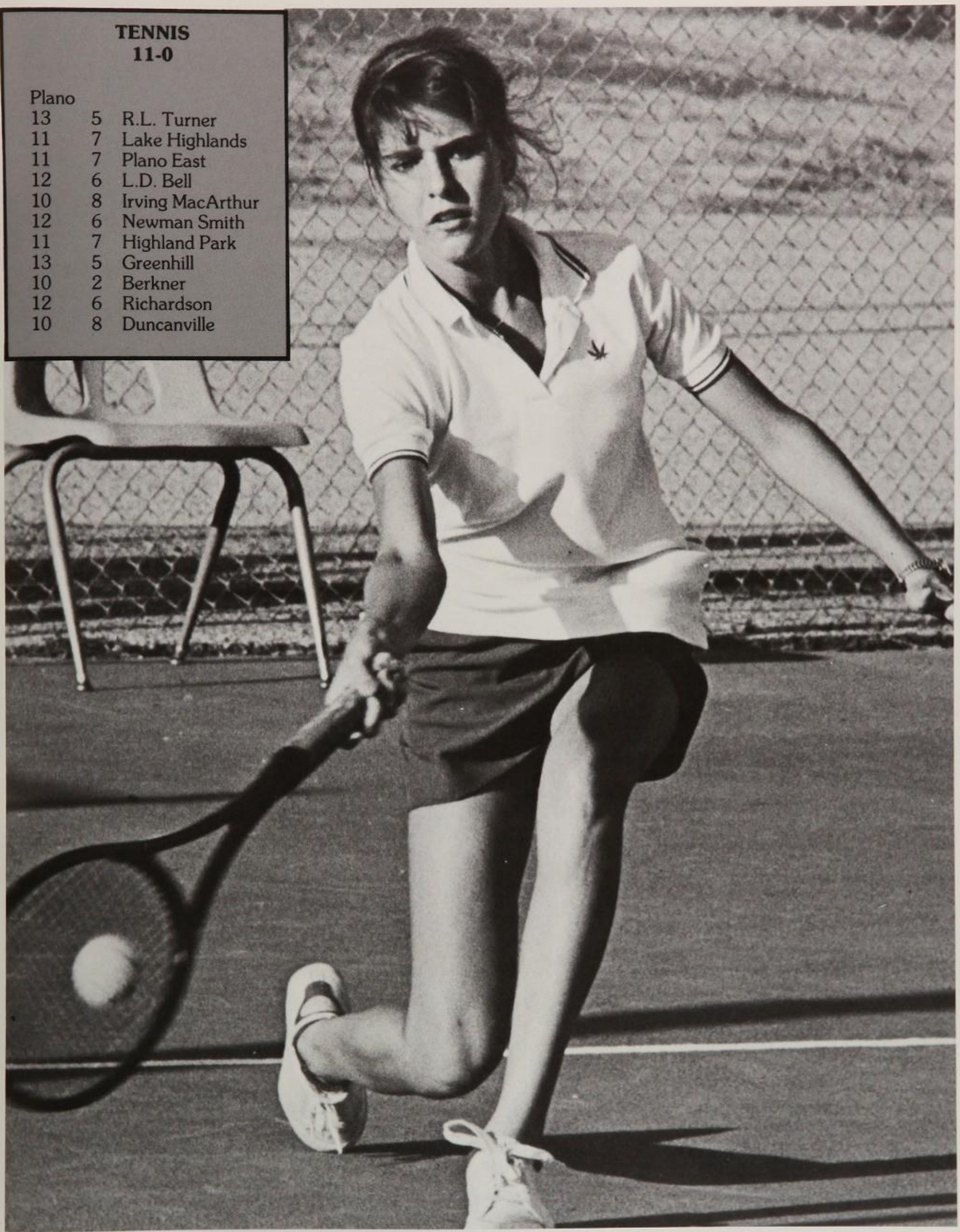

While playing singles against Plano East, Senior Jill Scarbrough protects the baseline with a forehand return during a match.

▲ At the district meet in Mesquite, senior Bo Collins leads a Berkner and Richardson opponent in the 100-meter hurdle race.

▼ In the Bishop Lynch Invitational, junior Johnny Harvey concentrates on throwing the discus for a new school record.

Boys win first time out

Junior Chad Chaudhuri takes over the lead in the 3200 meter race in the Plano Relays.

Starting off the season with a bang, the boys track team participated in the Bishop Lynch Invitational and took home first place after beating out seven other teams.

After inconsistent placing in the next four meets, the Cats managed a sixth in the Adamson Meet. Senior Jeff Farrell was the top finisher for Plano, placing second in the pole vault competition. Teammate Doug Axtell was another high finisher as he placed third in the shot put.

In running events, long distance runner Mark Rose placed fourth in the two-mile run and Plano's Mike Malone was fourth in the 200 meter run.

The Wildcats duplicated their standing in the Plano Relay Meet to take sixth place out of 12 teams. First in the shot put competition was senior Scott Huckabay, while Rose took third in the 5,000 meter run. Plano had a team total of 55 points in the meet, just behind Plano East with their fifth place finish of 63 points.

BOY'S TRACK: (front row) Kevin Hampton, Chad Chaudhuri, Mike Patti, Mike Myers, Mark Rose, Trey Dodson, Howard Garnel, Brian Caspari, Curtis Pringle, Mike Mayes (second row) Nick Walker, Kevin Clipp, Sam Houston, Tom Simerson, David Jursak, Eric Thompson, Brent Crowder, Matt Dulaney, Russell Spears, Coach Kevin Patterson (third row) Coach Steve Thomas, Kurt Gambriel, Kevin Edin, Will Cralle, Hal Binkley, Ken Watson, Mike Malone, Dirk Johnson, Jeff Farrell, Jeff Parrack, Brian Wegmann (back row) Jeff Martin, Scott Wilson, Jeff Aptekar, Tommy Barnes, Anthony Hughs, Bo Collins, Doug Axtell, Jeff Hegg, Greg Sullivan, Jeff Reedy, Gary Quarles

BOYS TRACK

Meet	Finish
Bishop Lynch Invitational	1st
Sunset Relays	12th
Prairie Relays	1st
Richardson Invitational	6th
Irving Relays	8th
Adamson Invitational	6th
Plano Relays	6th

During the Adamson Invitational, junior Peter Marchese prepares to launch the shot put.

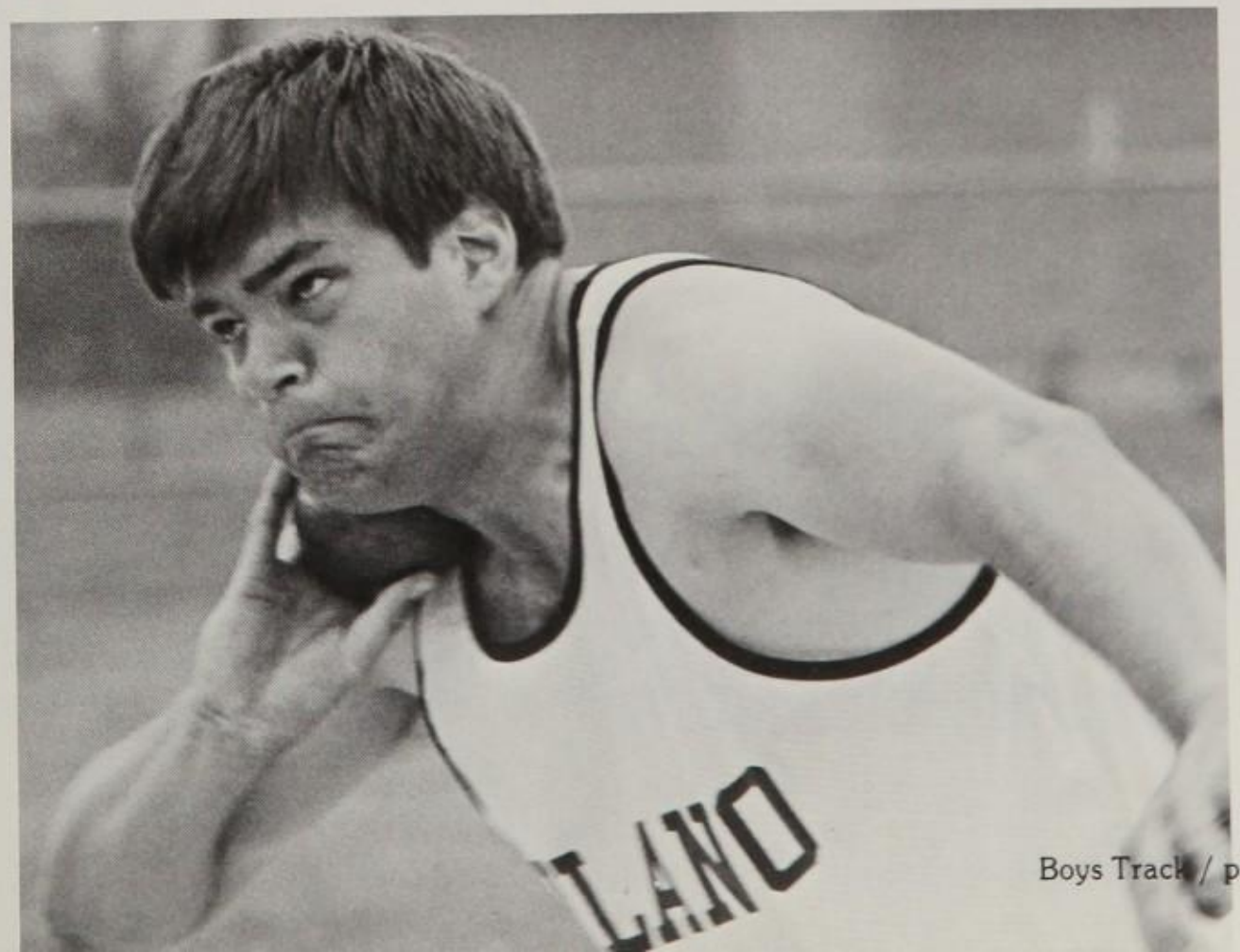

Girls track spotlights individuals

Girls Track

Regular workouts began in February for the girl's track team. The Tri Meet at Newman Smith gave the team early competitive experience with two first place finishes and seven second places.

At the first official meet at Allen High School, runners Dara Bailey, Kathy Hassel, and Carolyn Warren placed in the top three in each of their events. Their efforts gave Plano a second place overall. Although the year started with a lot of momentum, success did not follow the team as the girls did not place well as a team in the remaining competitions.

The bright spots that followed were individual efforts with senior Kathy Hassel, a standout. With the 800-meter dash her specialty, Kathy finished first three times and second once in the regular season. She finished first in the event in district, second in regionals and fourth in state.

Cross Country

"Team running," that was the concept brought to Plano by new girl's cross country coach Jennifer Graves.

"This concept is sometimes difficult to coach at a school like this because most of the runners come from a variety of other sports. With many of them committed to other sports, the cross country team only qualified for three meets," said Coach Graves.

Cross Country competitor Stephanie Tolle placed ninth and had two fourteenth place finishes in district. Teammate Kathy Hassell finished in thirteenth place or better in each outing and qualified for regionals by placing fifth at the Norbuck Park District Meet. A hip injury kept Kathy from placing high in regionals although she placed fortieth with an excellent time of 13.08.

The formation of a JV girl's cross country team produced a first place win at district with junior runners Kim Cannaday, Sherry Hugg, Pam Balog, Julie Admunson, and Tabatha Kindred taking first through fifth places.

Under the direction of another new coach, Roger Taylor, the boy's cross country team began the sea-son with two fourth place finishes.

The team then fell into a slump until Coach Taylor initiated additional workouts to compensate for weaknesses. The practices resulted in a third place at Duncanville and the season's highlight — a first place at Hillcrest. Second year runner Mark Rose finished third at the meet with junior Manosh Chad-huri placing second at Hillcrest and later taki sixth at District.

Cross country runner Kathy Hassell finish the Plano Meet with a time of 13:30.

GIRLS TRACK: (front row) Manager Dee Philips, Charlie Dietz, Mandy Ladis, Barbara Garland, Megan Pulliam, Samantha Gray, Cher Muncy, Sandy Davison, Mellissa Gibbons, Clair Beazley (back row) Coach Jennifer Graves, Shelly Davidson, Tabitha Kindred, Dara Baile Lisa Hall, Kathy Hassell, Kristen Snodgrass, Diane Balog, Elaine Peterson, Candie Davis, Laura McKay, Sean Palmer, Manager Ma Turner

At District, Tabitha Kindred stretches to surpass her previous mark in the long jump.

Senior Mark Rose quickens his pace as he rounds the last turn of the cross country course during the district meet at Norbuck.

BOYS CROSS COUNTRY

Meet	Place
Richardson	4th
Plano	4th
Arlington Lamar	7th
Lancaster	6th
Duncanville	3rd
Dallas Hillcrest	1st
District	6th

GIRLS CROSS COUNTRY

Meet	Place
Richardson	3rd
Plano	4th
District	4th

JUNIOR VARSITY GIRLS

Plano	2nd
District	1st

GOLF

Place	Tournament
6th	Pearce-Eldorado
3rd	Highland Park-Tanglewood
6th	Paris-Paris Golf Club
5th	Denton — Denton Golf Course
6th	South Garland-Firewheel
5th	Berkner-Sherril Park
5th	Dallas Morning News Invitiational
4th	District Tournament

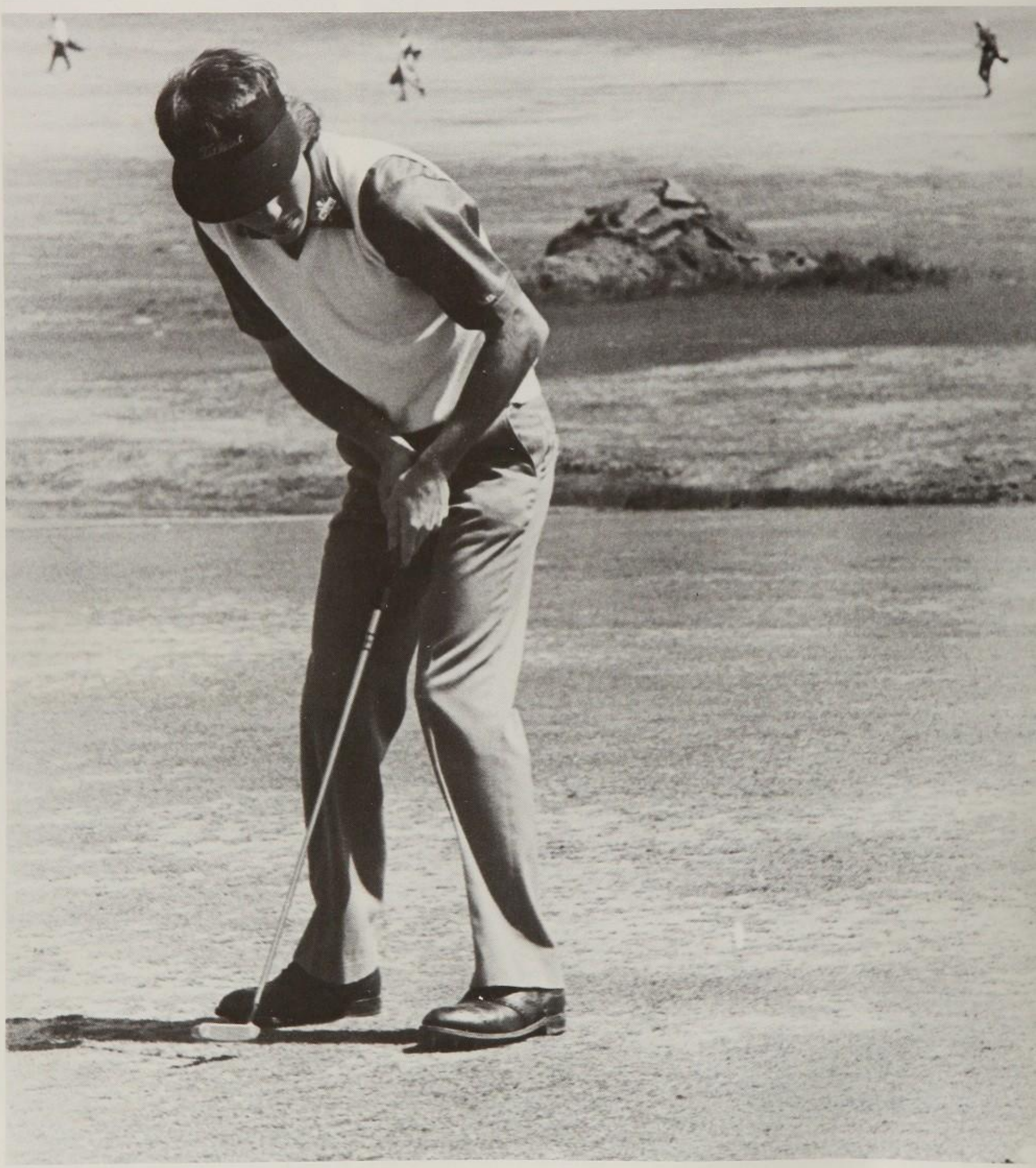

During a tournament, junior Rocky Montanio sinks a short putt to make par on the 11th hole at the Plano Minicipal Golf Course.

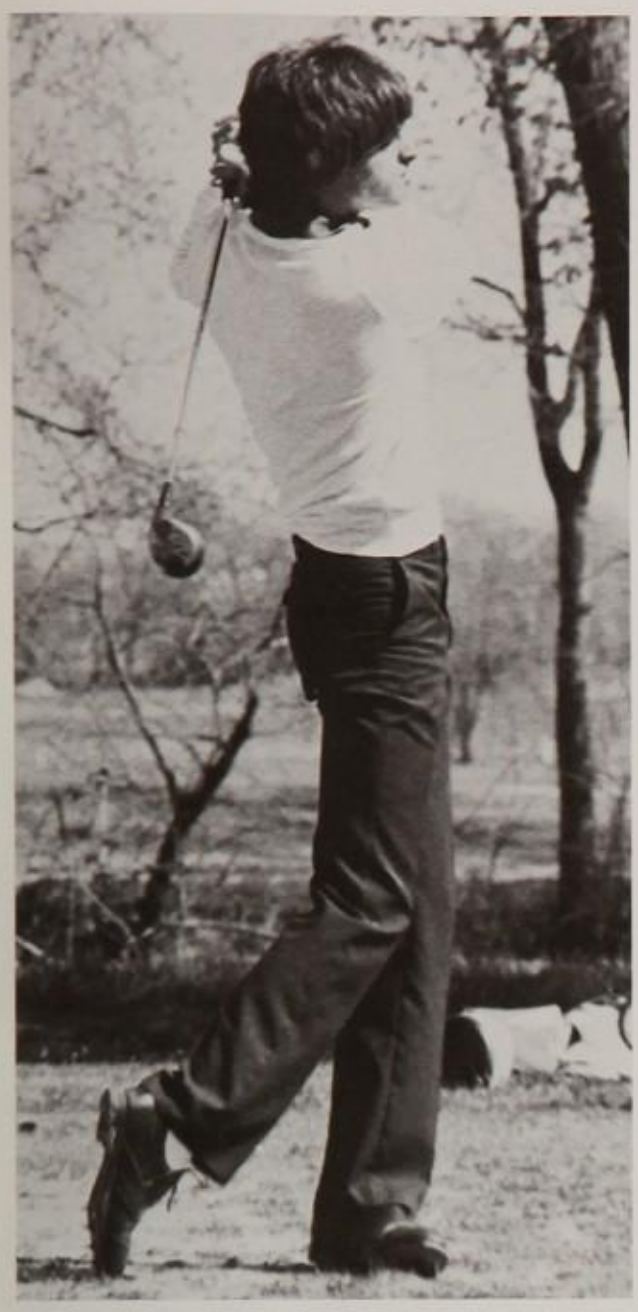

Junior, Jason Koch watches the flight of his tee shot in a fall tournament.

Coach emphasizes precision in season of rebuilding

The quiet sport of golf requires a solid swing, nerves of steel, and precise strategy. Coach Jay Stevens has been developing these skills in his golf team throughout his nine years of coaching.

"While this year's team had a lot of talent, it lacked experience and discipline. Therefore, this season was one in which the team worked on developing its skills. We had a lot of young men working very diligently," said Coach Stevens.

The golf team began competitive play at the Eldorado Golf Club Tournament sponsored by J. J. Pearce. Although they had many hours of pre-season practice, Plano's team finished a disappointing 6th. The team then followed with a third place in the Tanglewood Tournament sponsored by Highland Park. The team was unable to continue its successful performance though and at the Paris Golf Club, they managed only a 6th place finish. The trend continued with two 5th places and another 6th place. The team accelerated its practice schedule in preparation for its final two big tournaments.

The Dallas Morning News Invitational Tournament held bright prospects for the golf team, but they fell short of their goal with a 5th place. Finally, the team displayed an improvement during the District Tournament at the Greenville Golf Club and the Sherrill Park Golf Course. A combination of solid tee shots and accurate putting brought the golf team a 4th place finish at District.

"The team has set up a rigorous summer training schedule; I anticipate a much improved and predominately senior golf team next year," said Coach Stevens.

Lining up for a putt on the 14th hole to make par, junior Rocky Montanio gauges the angle and the speed with which to hit the ball.

GOLF TEAM: (front row) Rocky Montanio, Rick Roseborough, Jsson Koch, Tracey Fettrow, Danny Shapiro (back row) Coach Jay Stevens, John Davis, Kent Bogdan, Mike Jamison, Jason Jumper

84

Cheerleaders huddle in the aftermath of the Wilcats' final game against Midland.

closing

TOMORROW'S MEMORIES

Keep them alive
with a class ring you can wear forever...

Balfour

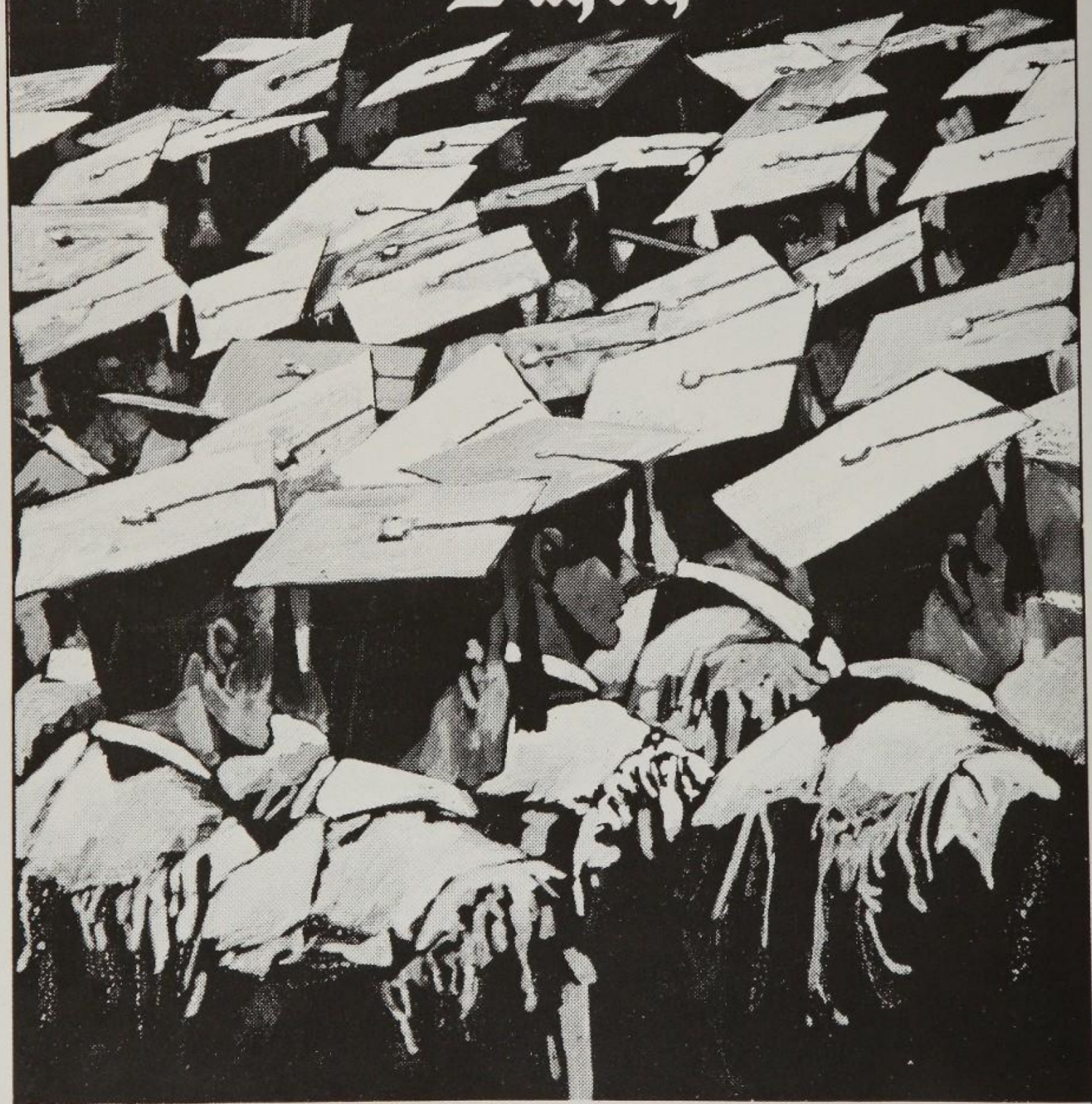

JEWELRY'S FINEST CRAFTSMEN

Represented by:

BALFOUR-TAYLOR
Northeast Texas Division
Greenville • Longview • Tyler

PLANO SAVINGS

550-15th 423-3591

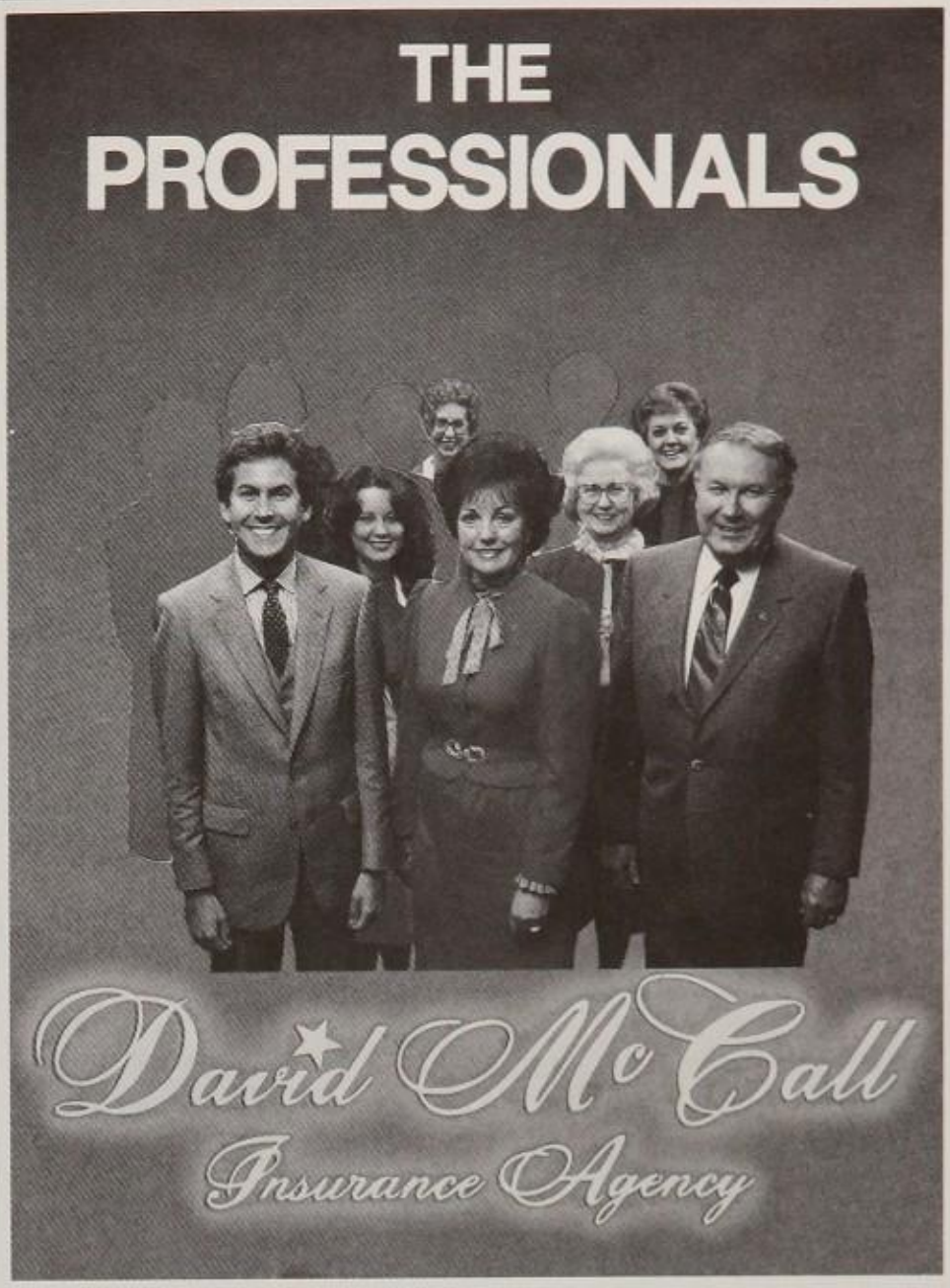

Savings so big, you need a shopping cart!

Drug Emporium

Palisades Square Mall
FM544 and N. Central Expwy. Plano, Texas

424-2566

LARGEST DISCOUNT DRUG STORE IN TEXAS (UNDER ONE ROOF)

HOURS
9-9:30 Daily
10-6 Sunday

SAVE UP TO 1/3 EVERY DAY

SUPER LOW PRICES ON ALL ITEMS —

• PHARMACY • RUBBERMAID • SYLVANIA BULBS • GIFT WRAP •
• COMPLETE HEALTH & BEAUTY AIDS • GREETING CARDS •
• COSMETICS • DESIGNER FRAGRANCES • STATIONERY •
• PET SUPPLIES • HOSIERY • ART SUPPLIES •
MUCH — MUCH — MORE!!!

Congratulations and
Best Wishes
Seniors '84
Dr. Mark S. Geller

Office and School Supplies

BOSS

Robert Chapman
596-4908

2995 W. 15th St.
Prairie Creek Village
Plano, Texas 75075

ROSEMARY DAVIS
SALES MANAGER

Shirley Becker, REALTORS

1100 WEST 15TH STREET
SUITE 108
PLANO TEXAS 75075

OFF: (214) 423-3557
RES: (214) 596-4578

MEMBER HOMES FOR LIVING

MAGGIE 'N ME

Personalized Gifts

N.W. Corner Campbell & Coit
7615 Campbell Road
Suite 102
Dallas, Texas 75248
248-8444

ADVANCED ELECTROLYSIS

Safe — Effective — Permanent
Hair Removal

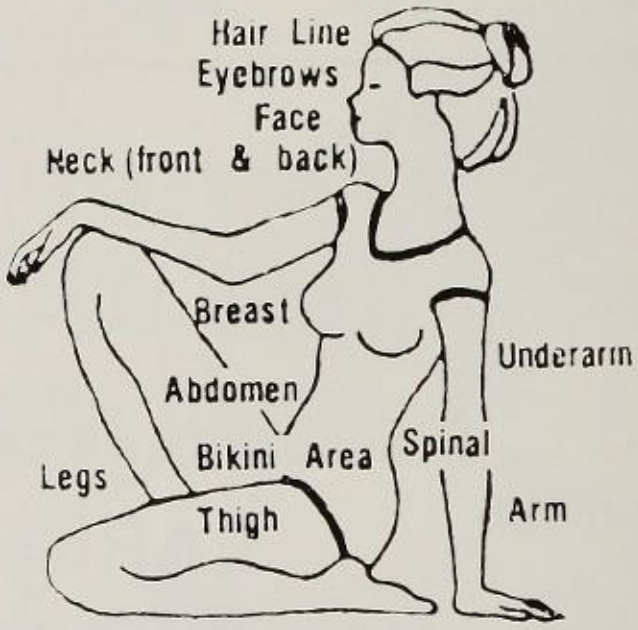

MEMBER OF I.G.P.E., A.E.A., A.T.E., N.E.E.S.
ACCREDITED BY DIRECTORY OF PROFESSIONAL ELECTROLOGISTS
COMPLIMENTARY CONSULTATION

PARKHILL PLAZA OFFICE PARK
3401 CUSTER — SUITE 104A
PLANO, TEXAS 75023
867-0339

THOMAS
ANN
HINES, R.E.

Professional
Electrologist

"DOING A WORLD OF GOOD" INTERNATIONAL GUILD OF PROFESSIONAL ELECTROLOGISTS INC. P E T R MCMLXXIX

FITNESS FOODS

vitamins & such for:

• Athletes • Bodybuilders • Beauty
• Brains (anyone wanting peak performance)

#1 — Parker at Independence Pkwy.
(near Tom Thumb) 867-2620

#2 — Prairie Creek Center
15th and Independence Pkwy.
(near Safeway) 596-3114

Congratulations
Seniors of '84
from

KIDS ONLY
Fashions ®

3241 Independence
Plano, Texas 75075

Monogramming
(214) 596-7720

GEMS GALORE

- rings
- pendants
- earrings
- ear jackets
- gold chains, bracelets
- gemstones
- AFFORDABLE

Gems Galore

Richardson Credit Union Building
1101 Plano Parkway • Plano, TX 75074
214/578-1507

The Hair Shack

HOME OF
INDIVIDUAL
HAIRSTYLING

OWNERS
EILEEN & DELMER
HUDDLESTON

Jhirmack ®

- * INDIVIDUALIZED HAIRSTYLING
- * BLOW DRYING
- * SCISSOR & RAZOR CUTS
- * FROSTING & BLEACHING
- * PERMANENT WAVING
- * REVERSE FROSTING
- * MANICURES & FACIALS
- * LASH & BROW
- * EAR PIERCING

OPEN 6 DAYS A WEEK
EVENINGS BY APPOINTMENT
DIAL

VISA

596-8530

MasterCard

1901 W. PARKER RD. IN PARKER PLAZA
(NEAR SAFEWAY & WOOLCO)

SUITE 117
PLANO

AWP ADVANCE WORD PROCESSING

JULIE CHAMBERS

3401 Custer Road
Suite 115
Plano, Texas 75023

(214) 867-4666

Good Luck Seniors '84

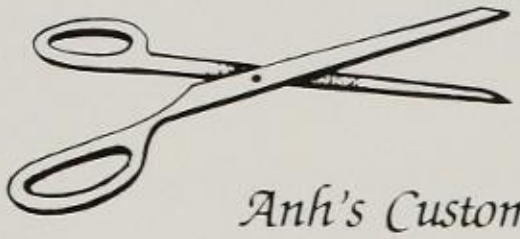

Anh's Custom Tailoring II

Men's and Women's Clothing
Alterations
By Oriental Tailor

Prairie Creek Shopping Center
W. 15th St. at Independence
Suite 3035
Plano, Texas 75075
867-5339

COLLIN CREEK MALL

Mission
JEWELERS

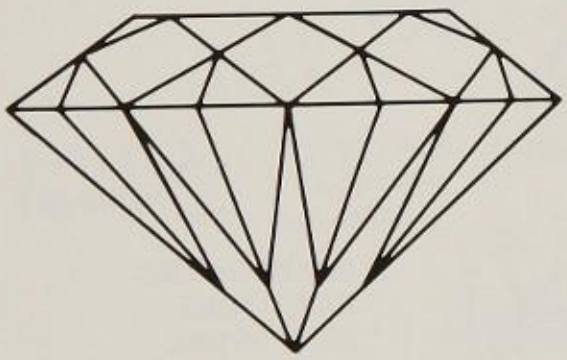

"It's what you want it to be"

Collin Creek Mall
upper level near Sears
422-4835

- Class Rings
- Diamonds
- Citizen
- 14 k Gold Jewelry
- Seiko
- Pulsar

Fletcher's State Fair

2078
Collin Creek Mall
(Upper level)

423-0713

Collect Hunt Club® separates and save.

For the classic, all-American approach to fall, it's Hunt Club™ sportswear. Follow the fine lines of the oxford shirt, twill slacks or skirt, all in cotton/polyester. Top off the look with an all-cotton polo in solids or stripes. Each with the unique equine insignia.

JCPenney

Collin Creek Mall

Patty Burton

PJ'S STUFF

Jim Burton

Collin Creek Mall #1080
811 N. Central Expwy.
Plano, TX 75075
578-1261

McKinney Opera House Mall
107 N. Kentucky
McKinney, TX 75069
542-4022

biggerstaff flowers

A Plano Tradition

Now in 2 Locations

423-2501

900 Eighteenth Street Collin Creek Mall
Plano, Texas 75080

ARBY'S
ROAST BEEF

NOW AT 2 LOCATIONS
15th AND CUSTER COLLIN CREEK

Arby's

Go Plano Wildcats !!!!!

Creative Presentations T.M.

A Design Service

offering

- Transparencies
- Flip Charts
- Typesetting
- Word Processing
- Sides
- Data Sheets

2701-C W. 15th St.
Suite 163
Plano, Texas 75075

(214)985-0381

THE CORN POPPER

3115 W. PARKER ROAD • 867-0911

(Parker & Independence — Near Kroger)

The Largest Selection of Popcorn Cans You Have Ever Seen!

32 Flavors of The Best Pop-Corn You Have Ever Tasted!

Buttered and Salted
Buttered and Unsalted
B-B-Que
Bacon and Egg
Cheese
Jalapeno
Picante
Pizza
Sour Cream and Onion
Taco
Zesty Buttermilk
Amaretto

Licorice
Mint
Orange
Peanut Butter
Pina Colada
Praline
Raspberry
Root Beer
Strawberry
Watermelon

Banana
Bubble Gum
Butter Rum
Butterscotch
Caramel
Cherry
Chocolate
Cinnamon
Coconut
Grape
Honey
Lemon

ALL-WINDSHIELD REPAIR

Repair First — Replace if Necessary

- Did You Know Your Damaged Windshield Can Be Repaired For As Low As $40.00?
- All Repairs Lifetime Guarantee.
- We Bill Directly To Your Insurance Company.
- Windshield Repair Or Replace If Necessary.

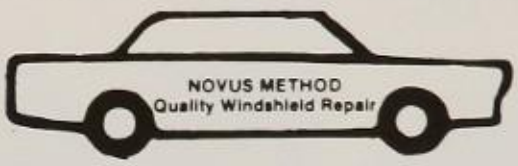

915 W. Parker Rd., Ste. 330
Plano, Texas 75023

(214) 596-2823

LOCATION:
PARKER RD. AT CENTRAL EXPRESSWAY
— NEXT TO TARGET —

Miss Billye's
SCHOOL OF DANCE
SINCE 1947

Tap • Jazz • Acrobatic Dance • Ballet
Country and Western • Drill Team • Cheerleading
Featuring Two Studios
3283 Independence Parkway — Plano (Lancer's Square)

596-2906 **RES. 596-2899/867-0334**

Congratulations Class of 84

Custer and Parker
(Facing Custer Behind Homers)

985-9038

SAMYE JOHNSON —Owners— CINDY WELTY

"Let Us Work the Appletree Magic for You"

Gary Barnes
Photography

Pitman Corner, Suite 238
15th & Custer
Plano, Texas 75075
(214) 424-6496

Best Wishes

To The Graduating

Seniors Of **84**

DALLAS NORTH BALLOONPORT, INC.

"FLYING HIGH ON THE PLANO SENIOR HIGH CLASS OF '84"

Sales, Champagne Rides, Promotions

RAVEN® Dealer

596-2468

Randy Brodhead

Summit Savings Association

We Specialize in:

Residential Real Estate Loans

Insured Savings and Checking Accounts

Prompt and Courteous Service

FEDERAL HOME LOAN BANK SYSTEM MEMBER

MEMBER FSLIC Federal Savings & Loan Insurance Corp. Your Savings Insured to $100,000

Allen
101 N. Greenville
727-3302
Metro 424-2821

Plano
1701 Custer Rd.
596-1115

Monday-Friday 9 a.m. to 4 p.m.

Serving the Students of Plano Senior High School With Their Graduation Needs.

Jostens.
America's class ring.

Including:

class rings
announcements
caps and gowns
diplomas
awards

Tom Blackwell
Sales Representative
3224 Nottingham
Denton, Texas
Phone (817) 382-8948

The Official Supplier of the 1984 Olympic Medals

Nail Boutique

1108
W. Parker
Suite 145
Plano, Texas

422-2112

596-5913
MAX, JACK
TERESA

SPANISH CLIPPER
BARBER AND STYLE SHOP

MON.-FRI.: 10-6
SAT.: 8:30-5
WED.: OPEN TILL 7:30

2929 CUSTER ROAD
SUITE 102
PLANO, TX

The Most Competitive
Folks In Town

BROOKSHIRE
GROCERY CO.

Where Customer Service Comes First

Store Director:
John Mullinix

2220 Coit Road

985-0296

9-6 Store Hours Daily

U.S. Post Office Inside

Jacbelyns

Sportswear • Dresses • Jeans

Name Brands • All Sizes • Jr. and Misses

561 W. Campbell • Richardson, TX 75080 • 680-2310
692 Colony Shopping Center • Colony, Texas 75056 • 370-0401
2103 Fort Street • Barling, Ark. 72923 • 452-4542

"Selling Plano by the yard"

PITT MARSH
& ASSOCIATES INC
REALTORS
122-7700
1100 W. 15th Street Suite 130

Epic Travel Of Plano

Congratulates
The Class of 1984

- Airline Tickets
- Eurail Passes
- Cruises
- Passport Photos
- Tours

2129 W. Parker Rd., Suite B • Plano, Texas 75023 • (214) 596-4511

TRAVELSAVERS
MEMBER/THE LARGEST NETWORK OF INDEPENDENT TRAVEL AGENTS

DONLEY'S FLOWERS
808 E. 18th STREET
PLANO, TEXAS 75074
PHONE: (214) 424-3535

An Eagle's Eye On Your Assets.

YOUR BANKING HOURS
Monday thru Thursday - 9 a.m. to 3 p.m.
Friday - 9 a.m. to 6 p.m.
Saturday - 9 a.m. to noon
DRIVE-IN HOURS
Monday thru Friday - 7:30 a.m. to 6 p.m.
Saturday - 9 a.m. to noon
PLANO AUTOMATIC TELLER ("PAT")
7 days - 24 hours

AMERICAN NATIONAL BANK
OF PLANO

1700 Coit Road • P.O. Box 3000
Plano, Texas 75074 • 214 596-8600

Member FDIC

HARRINGTON AGENCY, INC.

the complete INSURANCE source

Rob Harrington / Reg Warren, CPCU / Pat Amos

P.O. Box 2020

Plano, Texas 75074 / 214-424-5656

Auto • Homeowners • Business • Bonds

Pensions • Profit Sharing

Life • Employee Benefits

424-5656

Shear Art

1915 N. Central

Plano, Texas 75023

John Hassell's
Dry Cleaning & Laundry

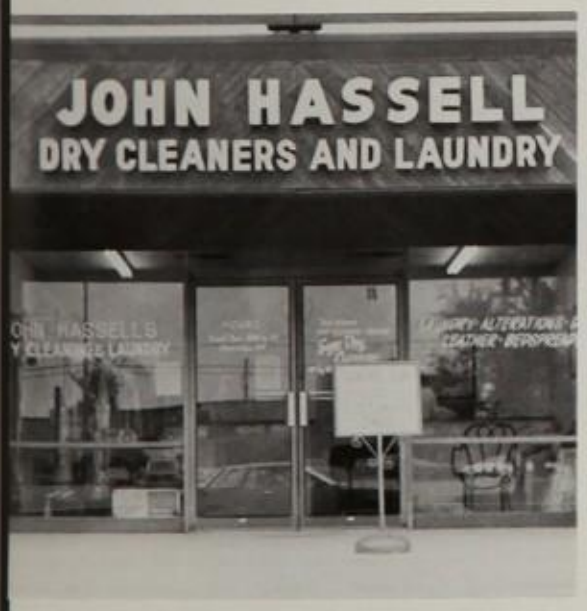

1306 Custer Rd. 423-6384

2109 Parker Rd. 867-7756

2143 Park Blvd. 867-0970

In Man's Continuing Search
For Excellence....

Another step in America's longest automotive heritage

Joe Griffin Oldsmobile has been an active member of the Plano community since 1936. We cordially invite you to meet our courteous and efficient sales and service staff.

Joe Griffin Oldsmobile, Inc.

Chikin 'n Fixins

867-1506

ACCENT CAMERAS

Kodak

3100 Independence Pkwy. #203
Parker Rd. & Independence Pkwy.

(214) 596-2925
Plano, Texas 75075

ALADDIN CLEANERS
Dry Cleaning and Laundry

2755 W. 15th St.
Plano, TX 75075

Paul Vander Linden
867-4222

United National Bank of Plano
P.O. Box 3060, 525 W. Parker Road
Plano, Texas 75074 214/422-7100
Member FDIC

City National Bank of Plano
P.O. Box 1840, 1420 Independence Parkway
Plano, Texas 75074 214/596-6000
Member FDIC

Regul TIRES
MICHELIN

A & M TIRE CO.

RICKEY HALCOMB
SALESMAN

280 Preston Forest Village
Dallas, Texas 75230

214-750-0815
Plano 578-1551

THE CHEESE SHOP

(214) 985-8539
2949 W. 15th St.
Prairie Creek Village
Plano, Texas 75075

Imported and Domestic Cheeses

- Cheese Balls
- Gift Boxes
- Party Trays
- Coffees

Beki Ainsworth
Manager

WE SUPPORT THE WILDCATS

Fidelity Title Company

John T. Edwards
President
2831 W. 15th St.
Plano, Texas 75075
214/596-5000

HENRY S MILLER RESIDENTIAL
SERVICES CORPORATION
SUITE 300
3100 INDEPENDENCE PKWY
PLANO, TEXAS 75075
TELEPHONE 214/596-4111

Chuck E. Cheese's
Pizza Time Theatre

2929 Custer Road
(Corner of Parker and Custer)
867-1478

FOR FUN-FILLED FAMILY ENTERTAINMENT, ASK
ABOUT: GROUP PARTIES, TEAM PARTIES
GRADUATION PARTIES

MUST BE 18 OR OVER TO ENTER UNLESS WITH AN ADULT

Creative
Flowers
3100 Independence
Sq.
Plano, Tx. 75075
214-596-7847

salon Mandell's

A DIVISION OF HAIR FACTORY CORPORATION

FOR A GOOD LOOK BEFORE

AND AFTER THE GAME

CALL FOR APPOINTMENT:

596-4201

LOCATED IN PARKER PLAZA WEST SHOPPING CENTER, CUSTER AT PARKER ROAD, MANDELL'S PROVIDES CONTEMPORARY HAIR AND NAIL CARE FOR WOMEN, MEN AND CHILDREN. WATCH FOR THE OPENING OF OUR NEW FACILITY IN NOVEMBER '83. IT WILL BE LOCATED IN THE BEAUTIFUL NEW LEXINGTON PLACE, PARKER ROAD AT CENTRAL EXPRESSWAY. OUR EXPANDED SERVICES WILL INCLUDE 14 HAIR STYLING STATIONS, COMPLETE NAIL CARE, DEEP CLEANSING FACIALS, MASSAGES, CELLULITE WRAPS, BODY HAIR REMOVAL, SPA, AND A PROFESSIONAL MAKE—UP ARTIST.

The Murry Style...

Murry Homes

SENIOR, DAVID SHEFFIELD

Elegance

Excitement

And Warmth

4050 W. Park Blvd.

214/596-1051

Custom Homes: $100,000-$200,000.

Garden Homes: $100,000-$150,000.

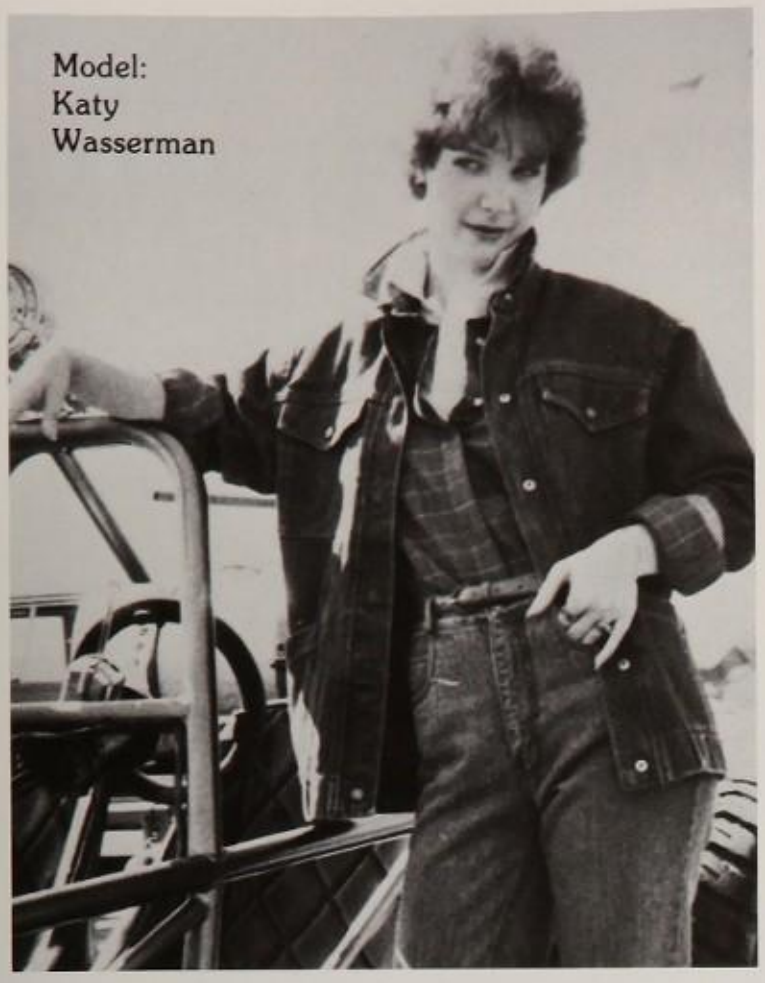

HENRY'S JEANSCENE
2757 W. 15th St.

596-3602

CAMERA KING

Hear Ye:

His Royal Majesty is pleased to extend his heartfelt congratulations and best wishes to the Distinguished Graduates of the Class of 1984.

Richardson: 400 North Greenville Avenue 783-1135
Plano: 2231 W. 15th 867-0139

AUTHENTIC ITALIAN DELI

HOT SUBS
- EGGPLANT 2.69
- ITALIAN BEEF 2.99
- ITALIAN SAUSAGE (w/ sauce) 2.69
- ITALIAN SAUSAGE (w/ peppers & onions) 2.99
- MEATBALL 2.69
- STROMBOLI* 2.99
  *(sauce, pepperoni, sausage, cheese)
- PASTRAMI 2.69

(Cheese 25¢ extra)

COLD SUBS
- DELI SUB** 2.69
  **(salami, capicolla, provolone, lettuce, tomato, onions, peppers, dressing)
- TURKEY 2.49
- HAM & CHEESE 2.69

MOSCA BROTHERS "Joe & Mike" Mosca
PARKVIEW PLAZA
3205 Alma

OPEN MONDAY-FRIDAY 9:00a.m. – 8:00 p.m.

SATURDAY 9:00 a.m. – 6:00 p.m.

Phone-in orders taken

867-6787

COWLEY'S
CAR CARE CENTER, INC.

3277 Independence Pkwy.
Plano, Texas 75023

214-596-2760
596-4314

Lee Cowley, President

Plano Arts and Crafts
No. 19 Palisades Sq. Shopping Ctr.
424-6994 Plano, TX 75075

WE SUPPORT
THE WILDCATS

CLOTHES ALTERATIONS

REPLACE LADIES HEELS
ON STYLE
DYED ANY COLOR

DINO'S SHOE REPAIR

SPECIALIZING IN REPAIR OF
SHOES • BOOTS • BAGS • BELTS
ZIPPERS • TENNIS SHOES RESOLED
WE DO IT ALL

2109 PARKER RD.
SUITE 309
PLANO, TEXAS 75023

MON. TO SAT.
8:30 AM TO 7:00 PM
214/596-8209

STEWART TITLE

Of Collin County
2233 West 15 Street
Plano, Texas 75075
214-596-6534

LANCER'S SQUARE
ANIMAL CLINIC

DR. LEE REEVES
VETERINARY MEDICINE AND
SURGERY

596-3413
PLEASE CALL FOR
APPOINTMENT

3207 INDEPENDENCE
PKWY.
PLANO, TEXAS 75075

Visit

**THE
DONUT
HOLE**

1112 W. Parker Rd.
Plano, Texas
75023

424-4189

Models:
Kelly Dyson
Greg Scott

You Command Performance

With our *Performance Haircut*℠ The haircut that performs for you and your active lifestyle. Our Hair Specialists cut your hair in harmony with the way it grows. So it continues to perform long after the first shampoo . . . long after you've left our shop! Just a shake of the head and it falls into place with no fussing. Shampoo, *Performance Haircut*℠ and blow dry are designed for both men and women. Appointments are not necessary. So come in and let us perform for you.

Command Performance®

HAIRCUTS FOR THE LOOKS THAT GET THE LOOKS.

NO APPOINTMENT NECESSARY
INDEPENDENCE PARKWAY AT PARKER RD.
INDEPENDENCE SQUARE

PLANO
867-0380

MON.-FRI. 9-8
SAT. 9-6

© 1980 First International Services Corporation

SEMA OFFICE PRODUCTS, INC.
G. J. McGREGOR

840 E. Central Parkway, Suite 110
Plano, Texas 75074

578-9651

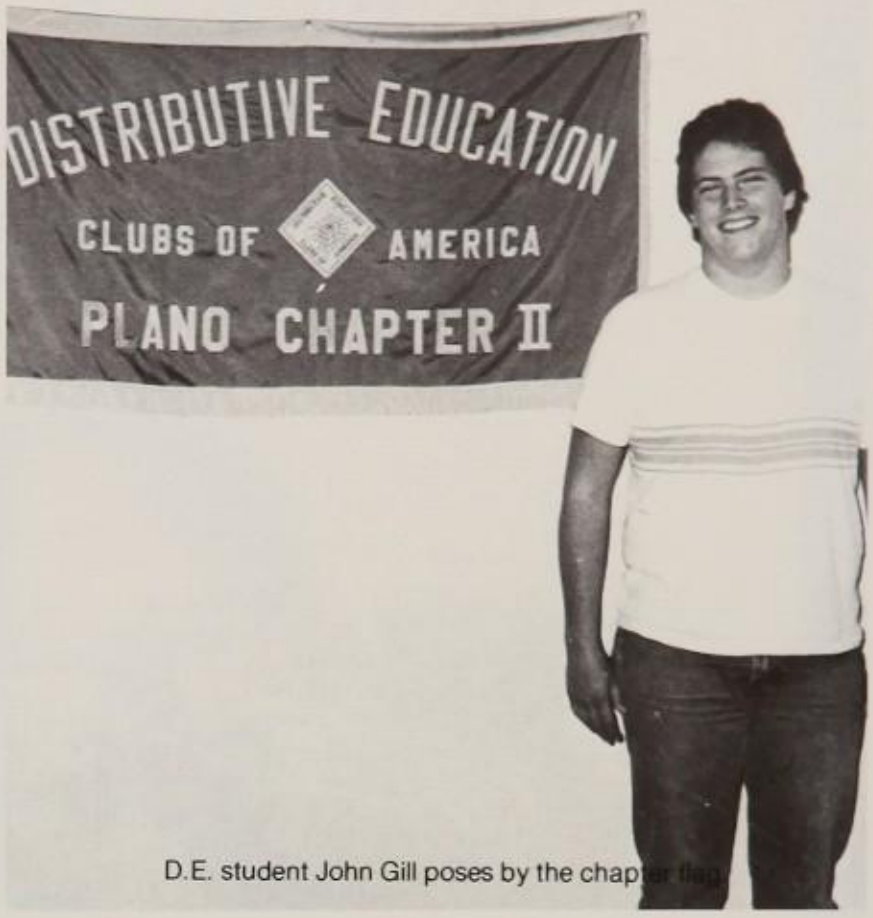

D.E. student John Gill poses by the chapter flag

THUNDERBIRD ROLLER RINK

SPECIAL RATES

TO
CHURCHES,
SCHOOLS,
AND
BIRTHDAY
PARTIES

- PARTY ROOMS
- SHOE SKATES
- GAMES
- PRIZES
- SUPERVISED
- FUN
- FUN
- FUN

CALL 424-4438 or 239-3130 for your reservation.

make it a
Roller Skating Party!

3200 Thunderbird Lane
Plano, Texas
2 blocks west of Central

WORKOUT with the WILDCATS at

RACQUETBALL RESORTS INTERNATIONAL

6150 Independence Parkway
Northeast corner Independence & Spring Creek

FUN & FITNESS FOR EVERYONE

596-7808

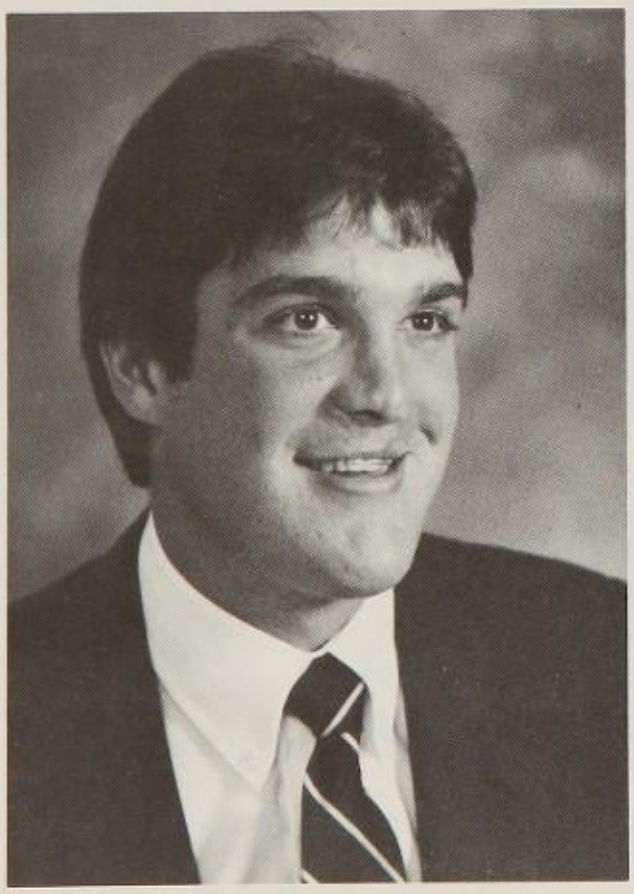

PRES GLENN SENIOR
CLASS PRESIDENT

When You Need an Attorney:

R. W. (Bill) Glenn

Attorney at Law

Licensed in 1958
Texas Board of Legal Specialization
Board Certified Family Law Specialist
Plano Bank and Trust Building
Suite 104 **15th at Alma**
Open Saturday Mornings
For More Information Call

423-1194

TRC

•FULL TITLE SERVICES FOR THE METROPLEX•
•LARGEST TITLE COMPANY IN COLLIN COUNTY•
•TITLE INSURANCE•FULL ABSTRACTION SERVICE•
•COMPLETE ESCROW SERVICE•

TITLE RESOURCES CORPORATION

MAIN OFFICE
424-5661
701 E. 15th Street

PRAIRIE CREEK
867-8900
2919 W. 15th Street

INDEPENDENCE BRANCH
596-3100
3100 Independence Pkwy.

VIDEO TAPE & RECORDER

RENTALS AND SALES

PLANO'S LARGEST VIDEO LIBRARY

W. PARKER AT CUSTER 867-8810

Doris & Jim Staley

nettle creek
OF
PLANO

3100 Independence Pkwy
Plano, Texas 75075
(214) 867-2500

Chuck Yobst, ASID
Interior Designer

214-423-0611 24 Hours

ANSWERING &
SECRETARIAL SERVICE
1100 W. 15th. Suite 223
Plano, Tex. 75075

STEREO DALLAS

— Plano —
Parker at Custer
2109 W. Parker
Next to Homers
596-7800

Sales and Service

Fine Watches

Setnick WATCHMAKERS

2109 W. Parker Rd., Suite 108
Parker at Custer Rd
(around the corner from Homer's)

Watchmaker since 1935
596-2758

THE BREAKFAST,
LUNCH & DINNER
OF CHAMPIONS.
TOM THUMB
PAGE
We stand
behind
everything
we sell.
And that's
a promise.
3100 Independence
Plano, Texas 75075
596-4420

"FRIENDSHIP IS AN EDUCATION IN ITSELF"

"IS IT A WEEK OR A DAY?"

JEFF ROSANDICH, JUNIOR/PSHS

"OR IS IT A WEEKDAY?"

BILL UCHEREK, JUNIOR/PESH

TO A TEE

"A-SHIRT YOURSELF"

LANCER SQUARE
3172 A W. PARKER RD.
PLANO, TEXAS 75075
596-3422

SUN PLAY POOL & SPA

3115 PARKER RD.
PLANO, TX 75023
867-6414

Plano Glass and Mirror

1530 Avenue J Plano, Texas 75074 424-8554

PRONTO™

MUFFLER & BRAKE CENTER

1800 N. CENTRAL EXPWY.
PLANO, TEXAS 75074

ENNIS BROOKS 423-7705

PLANO SPORT CENTER

1201 N. Central Expressway
Palisade Square
424-6793

3031 West 15th Street
Prairie Creek Shopping Ctr.
596-4700

Plano Bank

Hours:

Lobby

Monday-Thursday	9 a.m. - 3 p.m.
Friday	9 a.m. - 6 p.m.
Saturday	9 a.m. - Noon

Drive-In

Monday-Friday	8 a.m. - 6 p.m.
Saturday	9 a.m. - Noon

MPACT Money Market Accounts

24 Hour, Do-it-yourself MPACT Banking

NOW Accounts

Checking

Savings

Certificate of Deposit

Individual Retirement Accounts

Social Security Direct Deposit

Travelers Checks

Safe Deposit Boxes

10 Express Drive-In Lanes, 2 Commercial Lanes

Bank by Mail

Night Depositories

Plano's largest full service bank

PLANO BANK & TRUST

1105 W. 15th St. • P.O. Box 609 • Plano, Texas 75074

(214) 422-5000 • Bookkeeping 422-5055

Member FDIC

Congratulations and Best Wishes to the Graduating Class of 1984

Newsom
PAINT & BODY
OVER 25 YEARS EXPERIENCE

BOB NEWSOM
422-7024

2815-B PREMIER DR.
PLANO, TX 75075

TAYLOR Rx DRUG

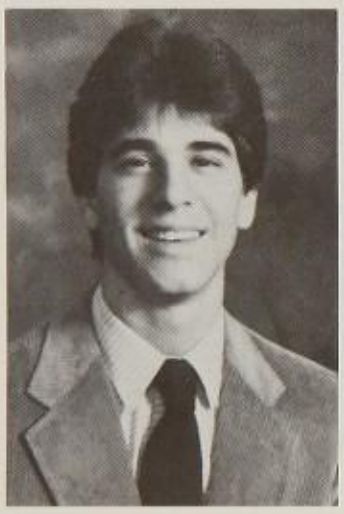

Best Wishes,
John Hammack

Caring Hands, INC.
SITTING ARRANGEMENTS

DENNIS S. TAYLOR PHARMACIST/OWNER
601 W. PARKER RD. #106
PLANO, TEXAS 75075
578-8543

NOW . . . PRICING IS *NOT* THE WHOLE BALL GAME!!

NOW YOU CAN GET TOTAL PATIENT CARE!!!
- ★ PATIENT PROFILES
- ★ DRUG INFORMATION
- ★ COUNSELING ON ALL MEDICATION
- ★ DRUG MONITORING
- ★ COMPETITIVE PRICING
- ★ 24 HOUR RECORDER (CALL IN REFILLS WHEN CONVENIENT)
- ★ VISA AND MASTER CARD

Texas General Title

Congratulations
Seniors of
1984

1309 W. 15th • Suite 165 • Plano, Texas 75075
214/424-1571

578-0588

578-0588

THE AUTO SHOP

COMPLETE AUTOMOTIVE REPAIRS

TUNE-UPS
TRANSMISSIONS
ELECTRICAL
BRAKES

ENGINE REPAIRS
CLUTCHES
DIFFERENTIALS
AIR CONDITIONING

VALVE JOBS
STARTERS
ALTERNATORS
CARBURETORS

CONGRATULATIONS

SENIORS

OF

84

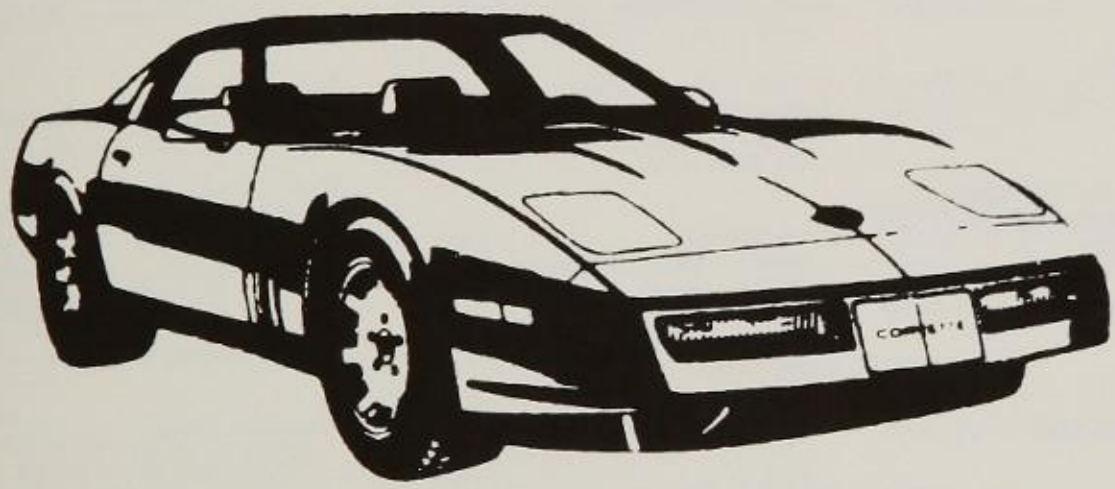

1915 N. Central Expy.

(Behind Chili's In Plano)

578-0588

Hours: Mon. — Fri. 7:30am-6:30pm
Sat. 8am-4pm
Free Courtesy Transportation In Plano
Towing Available

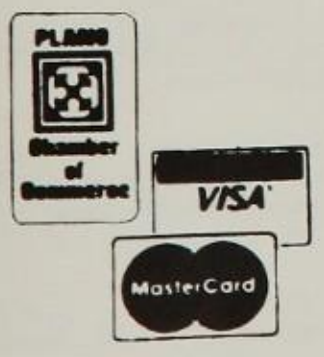

Senior Achievements

KEY

CVAE: Cooperative Vocational Academic Education
DECA: Distributive Education Clubs of America
FBLA: Future Business Leaders of America
FCA: Fellowship of Christian Athletes
FFA: Future Farmers of America
FHA: Future Homemakers of America
FTA: Future Teachers of America
HOSA: Health Occupations Students of America
HERO: Home Ecomonics Related Occupations
NFL: National Forensic League
NHS: National Honor Society
OEA: Office Education Assocation
ROTC: Reserve Officer Training Corp
SWAT: Students Working All Together
VICA: Vocational Industrial Clubs of America
VOCT: Vocational Opportunities Clubs of Texas

Ader, Lauren:
Drill Team — 10 — 12; NHS — 10 — 12; FHA — 12; Spanish Club — 12 (Secretary); Student Council — 12

Agovino, Sarah:
FTA — 12; Choir — 10 — 12

Albertson, Darin:
NHS — 10; FCA — 10; Basketball — 10 — 12; Band — 10

Alegre, Guillermo:
Spanish Club — 12; Band — 10 — 12; Soccer — 10 — 12

Allen, Allison:
Cheerleading — 10; Miss Viking — 10; Student Council — 10 — 12 (President — 12); Student Senate — 11 — 12; Class Secretary — 11 — 12; Choir — 11 — 12; Drill Team — 12 (Manager); Baseball Buddy — 11; Rotary Club Student of the Month — 12

Allen, Kristin:
Student Council — 10 — 12 (Secretary — 10); Drill Team — 10 — 12; SWAT — 11 — 12; NHS — 10 — 12; Key Club — 11; Newcomers — 10 — 11

Amundson, Julie:
FCA 10 — 12; Soccer — 10 — 12; Basketball — 10

Aparicio, Jimmy:
CVAE — 11 — 12

Armstrong, Jay:
NHS — 10; Football — 10; Concert Choir — 10 — 12

Autrey, Burke:
Pop Singers — 10; Basketball — 10 — 11; NHS — 10 — 12; Choir — 10 — 12; Student Council — 11; Music Corporation — 11 — 12; UIL All-Region Choir — 11 — 12; UIL All-Area Choir — 12

Ball, William:
Band — 10 — 12

Balog, Diane:
Wadsworth Senior High:
Key Club — 10; Spanish Club — 10; FCA — 10; Speech Team — 10; Student Council — 10; Class President — 10; Basketball — 10; Cross Country — 10
Plano: German Club — 11 — 12 (Vice President — 12); SWAT — 11 — 12; Track — 10 — 12

Barbour, James:
FHA/HERO — 12; French Club — 12; FFA — 12

Barker, Karen:
Ursuline Academy:
French Club — 10

Barrett, Ruth:
Archbishop Keough High School:
Varsity Cheeleader — 10 — 11; Field-hockey — 10
Plano:
FCA — 12; FHA — 12; Cross County Track — 12

Barron, Royce:
Choir — 10; Latin Club — 11; NHS — 10 — 12

Barry, John:
NHS — 10 — 12; Tennis — 10

Barry, Pat:
Basketball — 10 — 11

Bartels, Kendra:
FCA — 10 — 11; Tennis — 10; Soccer — 10 — 12; 1st Team All District Soccer — 11; MVP All District Soccer — 12

Bates, Greg:
NHS — 10 — 12; Football — 10 — 12; Baseball — 10

Batra, Renee:
Latin Club — 11 — 12; English A-Team — 12; National Merit Scholar — 12; National Science Olympiad Award — 12; NCTE Achievement Award in Writing — 12: Biology Merit Award Winner — 12

Bauch, Dixie:
FHA/HERO — 12; HECE Outstanding Senior — 12

Baum, Chana:
NHS — 10 — 12; Soccer — 12; Social Studies A-Team — 12

Baumann, John:
NHS — 10; Football — 10 — 12; Baseball — 10 — 12; Track — 10 — 12; Student Council — 12; 1st Team All District Football — 12

Beasley, Lynette:
Denton High School:
Junior Classical League — 10; Key Club — 10 — 12; FCA — 10; Drill Team — 10; Student Council — 10; Entre Nous Service Club — 10
Plano:
NHS — 10 — 12

Beavers, Carol:
FFA — 10 — 12 (Chapter Secretary — 10); Star Chapter Farmer — 10

Benzer, John:
French Club — 10; NHS — 10 — 12; Key Club — 12; Science Club — 12; Msuic Theory Club — 12; Band — 10; Honor Band — 11 — 12; Jazz Ensemble — 11 — 12; All Region Band — 10 — 12; All Region Orchestra — 11 — 12; TMEA Area — 12; UIL Solo and Ensemble Superior Rating — 10 — 12

Bermingham, Karen:
FFA — 10 — 11

Bernhardt, Jennie:
HERO — 12; Music Theory Club — 12; Band — 10

Berry, Dianne:
FHA — 11 — 12 (Secretary — 12); "Frankenstein" — 11

Biggs, Philip:
Music Theory Club — 12; Computer Club — 10; Choir — 10 — 12

Blackwell, Eric:
Latin Club — 10; FCA — 12; Student Council — 10 — 12; Football — 10 — 12

Blake, Kimberly:
OEA — 12

Bliss, Scott:
DECA — 12; ROTC — 10 — 12

Bogdan, Kent:
Golf — 10 — 12

Bottorff, Elizabeth:
French Club — 11 — 12; Choir — 12 (Secretary); NHS — 10

Bounds, Leslie:
German Club — 10; FFA — 10 — 12

Bowling, Matt:
Key Club — 12 (Treasurer); Stude
Council — 12; Music Corporation
12; Choir — 12; Wildcat Men — 1
Maroon Guard — 12

Boyle, Jutta:
Choir — 10; Drill Team — 1
Cosmetology/VICA — 12

Bradford, David:
Clear Creek High School:
Honor Band — 10
Plano:
Newcomers Club — 11; Syr
phonic Band — 11; Honor Band
12; NHS — 12

Brehm, Grant:
Clay High School:
Hockey — 10 — 11; Baseball
10

Brennan, Jill:
French Club — 12; NFL — 12; The
pians — 12; Honorable Mention Be
Actress UIL contest play — 12

Brennan, Ronald:
FCA — 11 — 12; FHA — 12
Wildcat Men — 12; Football — 10
12; Baseball — 10 — 11

Brewer, Martin:
Drafting/VICA — 11 — 12; 2n
Place District — Drafting — 11; 1
Place District — Drafting — 12

Brink, Bridget:
Key Club — 12; Student Counc
— 12; Drill Team — 10

Brooks, Doug:
Key Club — 12; Soccer — 10 — 12

Brown, Lori:
Student Council — 10 — 12; NHS
10 — 12; FHA — 11; Choir — 1
Pop Singers — 10; Cheerleading
10 — 12; Class Sweetheart — 1
Football Sweetheart — 12
Homecoming Attendent — 11

Brumfield, Doug:
DECA — 12

Burke, Patrick:
DECA — 12

Burrow, Laura:
FHA — 10 — 12 (President — 10
Student Council — 10; Key Club
12

Bush, Andrew:
VICA/Drafting — 10 — 12; Honor
Band — 11 — 12; Jazz Band — 1
Symphonic Band — 10

Cademartori, Lorraine:
French Club — 10 — 12; Wildca
Tales — 11 — 12; Tennis — 10
11

Cagle, Glenn:
Spanish Club — 12; Woods an

Water Club — 12; NHS — 10 — 12; Science A-Team — 12

Calvert, Cara:
Band — 10 — 12

Capin, Kimberly:
Spanish Club — 10; NHS — 10 — 12; Social Studies A-Team — 12

Carlson, Eric:
Football — 10; FFA — 10; Electronics/VICA — 11; Vica State Winner — 11

Carlson, Susie:
Spanish Club — 12; Woods and Water Club — 12; Planonian Staff — 12; NHS — 10 — 12

Carrell, Anne:
NHS — 10; HECE — 12; FHA — 12

Caspari, Brian:
Football — 10 — 11; Track — 11 — 12

Chadduck, Brenda:
NHS — 10 — 12; Drill Team — 10

Chamberlin, Mark:
Auto Paint and Body/VICA — 11 — 12; Wrestling — 10 — 11

Chamberlin, Rick:
Marinette High School:
Football — 11 — 12; Betty Brockman Journalism Award — 11; Newspaper Staff — 11
Plano:
Wildcat Tales — 12

Chippendale, Amy:
DECA — 12 (President); Student Council — 11; Drill Team — 11; NHS — 10

Chu, Grace:
West Bloomfield High School:
Band — 10; 3rd Place Creative Writing — 10
Plano:
Science Club — 12 (Secretary); French Club — 11 — 12; Math Club — 11; NHS — 12; NCTE Writer — 11; 2nd place Dramatic Scene at Fete Francaise

Cilento, Diana:
West Essex High School:
Student Voice — 10; Law Club — 10; Key Club — 10; Italian National Honor Society — 10
Plano:
Fashion Design FHA — 12

Cione, Dean:
Sahuaro High School:
Football — 10; Baseball — 10; NHS — 10
Plano:
NHS — 12; Science Club — 12; Baseball — 11 — 12 (Captain — 12); Wildcat Men Calendar — 12

Cockle, Holly:
Key Club — 12; Science Club — 12; Student Council — 12; Baseball Buddy — 12; Drill Team — 10 — 12

Coffer, Preston:
FFA — 10 — 12

Colangelo, Cristen:
FHA — 11; Student Council — 11 — 12 (Secretary — 11); Cheerleading — 10 — 12; Rotary Club Student of the Month — 12

Conklin, Sally:
North Allegheny High School:
Cheerleading — 10; Band — 11; Track — 10; German Club — 10; Student Council — 10
Plano:
DECA — 12 (Historian); Swimming — 11

Cook, Patrick:
Skyline High School:
Art Club — 10; Drafting — 10
Plano:
Commercial Art VICA — 11; ICT — 12

Cooksey, Lee:
FCA — 10 — 12; Wildcat Men — 12; NHS — 12; Football — 10 — 12; Baseball — 10; Concert Choir — 10

Cope, Sherie:
Alexis I, Dupont High School:
Drill Team — 10
Plano:
NFL — 11 — 12 (President)

Coulbourne, Cynthia:
Honor Band — 10 — 12; Stage Band — 12; NHS — 10; All-Region Band — 10 — 12

Cox, Daryl:
FHA — 12; Cheerleading — 10 — 12; Student Council — 10 — 12; Student Senate — 11 — 12; Class Favorite — 11

Crowder, Brent:
McKinney High:
Spanish Club — 10; Key Club — 10; Track — 10; Swimming — 10; State Finalist — 10
Plano:
Swimming — 10 — 11; TAAF State Swimming Finalist — 10 — 11; Track 11 — 12; Basketball — 12; FHA — 12

Culp, Pam:
Drill Team — 10; Key Club — 11 — 12; Spanish Club — 12; Science Club — 12; Student Council — 11 — 12; Baseball Buddy — 12; Track — 11

Culpepper, Renee:
Student Council — 11; NHS — 10 — 12; HOSA — 11 — 12; Key Club 12; Woods and Water Club — 12; HOSA Medical Skills Award — 12

Cummins, Allison:
Cheerleading — 11 — 12; Student Council — 12

Cuppy, Bryan:
FBLA — 10; Basketball — 10 — 12; NHS — 10

Darby, Monica:
Aberdeen, Scotland:
Spanish Club — 10 — 11; Yearbook — 11; Volleyball — 10 — 11; Cheerleading — 10, Mascot — 11; Class President — 11
Plano:
HOSA — 12

Davidson, William:

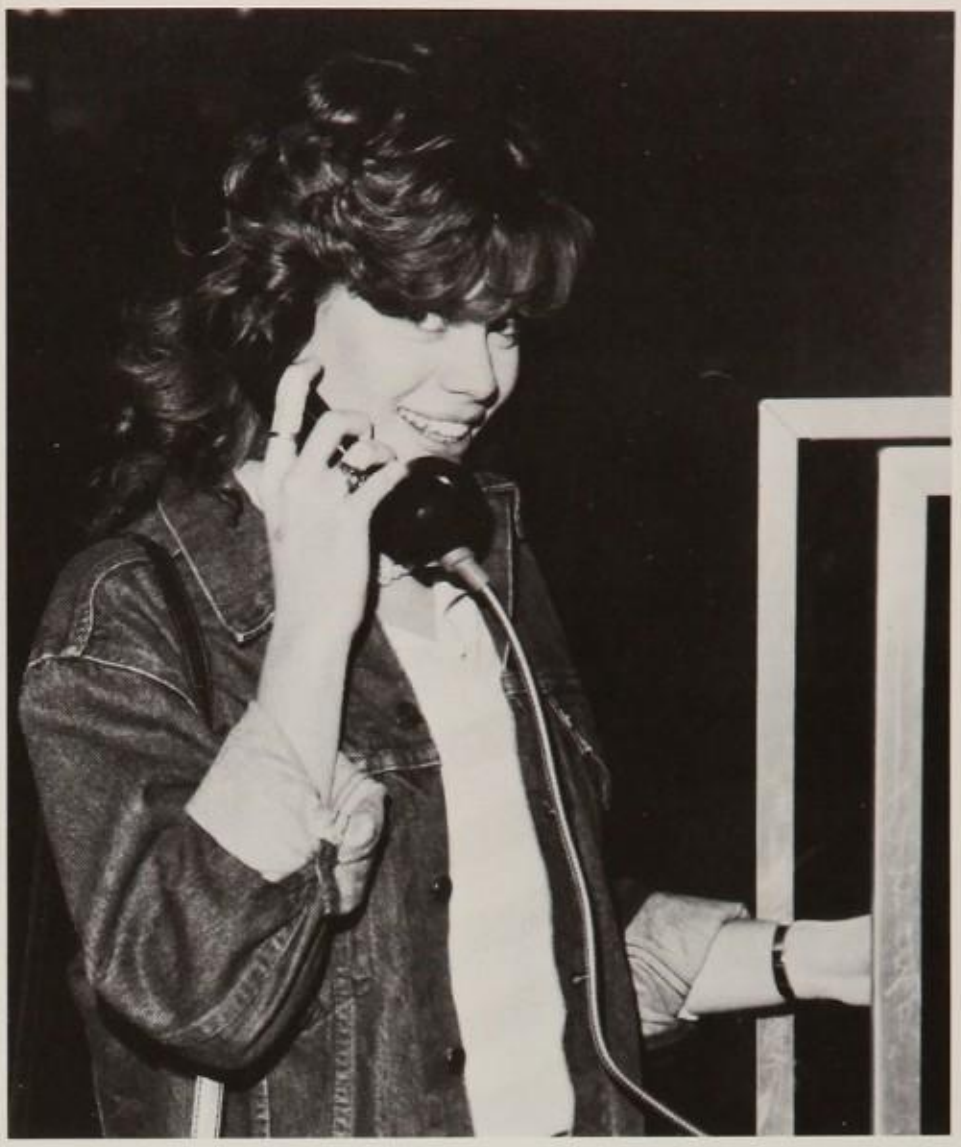

Senior Linda Heuertz arranges a last minute lunch date.

NHS — 10 (Treasurer); Band — 10 — 12; 1st Place Chemistry Division/Science Fair — 10; 1st Division UIL Ensemble Contest . 10

Davis, Brad:
Football Manager — 10 — 12

Davison, Bryan:
Woods and Water Club — 12; VICA — 12

DeGroot, Amy:
Soccer — 10 — 12; All Tournament Team — 12; All District 2nd Team — 12

Denning, Lance:
Concert Choir — 10 — 12; Tennis — 10 — 11; DECA — 12

Dickerson, Ron:
DECA — 10; Art Club — 11 — 12 (Vice President); French Club — 11; Key Club — 11, 12; NHS — 12; Student Council — 12, Park Boulevard Players — 11; Mascot — 12

Diedrich, Guy:
Spanish Club — 10 — 12; NHS — 10 — 12; Student Council — 10 — 12; SWAT — 11 — 12; Soccer — 11 — 12

Dierking, Shane:
NHS — 10 — 12; Student Council — 10 — 12; Latin Club — 10 — ll; FCA — 10; Student Senate — 11 — 12 (President Protem — 12); Maroon Guard — 12; Football — 10; Basketball — 10; Track — 10; Class Vice-President — 12; Boys' State — 11

Disorbo, Shanon:
FCA — 10 — 12; NHS — 11 — 12, A-Team — 12; Football — 10; Baseball — 11 — 12; Cross Country — 12; German Student of the Year — 10

Dlugosz, John:
Whiz Quiz — 12; Physics Olympics — 12; Math Club — 12; Computer Club — 12; Latin Club — 12; "Little Abner" — 10

Dobbs, Catherine:
French Club — 12; Science Club — 12 (Treasurer); NHS — 10 — 12; English A-Team — 12

Dodson, Deanne:
Planonian Yearbook — 10 — 12 (Section Editor)

Dodson, William:
Track — 10 — 11 (Manager — 12); Football — 10 — 12; Student Council — 10 — 12 (Vice President — 12); NHS — 10 — 12 (President); FCA — 10 — 12; Spanish Club — 12; Society of Physics Students — 12; Wildcat Men — 12; Science Club — 12; 3rd Place UIL District Science — 12; Math Club — 12; Math A-Team — 12; People to People Student Ambassador — 11; Rotary Club Student of Month — 12; Daughters of the American Revolution Good Citizen Award — 12

Doherty, Michael:
Swimming — 10 — 12; Gymnastics — 10 — 11

Doriot, Mary:
Drill Team — 10; Drama Club — 10;

Spanish Club — 12; COE — 12

Dowd, Timothy:
Football — 12

Dowtin, William:
FFA — 11 — 12

Dukes, Glenn:
NHS — 10 — 12; Physics A-Team — 12; VICA — 12; 1st, 2nd Place at TIASA Electronics Project Competition — 12; 2nd Place TIASA State Electronics Testing — 12

Durham, Jerry:
Key Club — 12; FCA — 10; Latin Club — 10; Public Affairs — 12; Mock Trial Team — 12; Choir — 10 — 12; Music Corporation — 12; Pop Singers — 10; Student Council — 10 — 11; Wildcat Men — 12; Football Trainer — 10; Rotary Club Student of the Month; "Seven Brides for Seven Brothers" — 12; "Cindy's Fellar" — 10

Dyson, Kelly:
Drill Team — 10; Planonian Yearbook — 11 — 12 (Ads, Sports Editor); Commercial Art/VICA — 11; FHA/HERO — 12; Outstanding First Year HECE Senior Award — 12; HECE State Representative — 12

Eason, Brian:
VICA — 12; Soccer — 12; Choir — 12

Eatherly, Michelle:
Drill Team — 10 — 12; (Lieutenant — 10; Captain — 12); Key Club — 12; Student Council — 11, 12

Edgerton, Angie:
Hillwood High School:
Track — 10; Spanish Club — 11; Key Club — 12

Edwards, Kim:
Key Club — 12; Drill Team — 10 — 12; FHA — 12; NHS — 12; Student Council — 10 — 12

Eige, Diane
VICA — 12; Drill Team — 10; Dance Company — 11

Eldridge, Janet:
NHS — 12; Spanish Club — 11 — 12; A-Team — 12

Elias, Richard:
Computer Club — 12; NHS — 10; Basketball — 10

Evans, Elisabeth:
French Club — 10 — 11; Thespians — 12; Soccer — 10

Fair, Darren:
FBLA — 12; Drum Corp — 10 — 12

Fairbrother, William:
NHS — 10 — 12; Key Club — 11; Math Club — 11 — 12 (President); Latin Club — 12; Whiz Quiz — 10 — 11; Band — 10; National Merit Commended; District Math Champion — 11; Math A-Team — 12

Falls, Benita:
NHS — 10 — 12; Key Club — 12; French Club — 12; Science Club — 12; Orchestra — 10 — 12; Texas Girls' State — 11; All-State Orchestra — 11 — 12; All Region Orchestra — 11 — 12; UIL Solo Ensemble — 10 — 12

Faulkner, Scott:
FCA — 10 — 12; Football — 10 — 12; Baseball — 10 — 12

Fey, Kristyn:
FHA — 12

Fischer, Sandra:
HOSA — 12 (Sentinel); FFA — 10 — 12; Proficiency Award — Horticulture - 10

Fisher, Jay:
Key Club — 11 — 12

Folkers, Cynthia:
Music Theory Club — 12; Band — 10; Choir — 10 — 12 (Vice President); Msuic Corp — 11 — 12; Cheerleader — 10; UIL Winner — 11 — 12; "Wizard of Oz" — 11; Rifle Squad — 10

Ford, Kevin:
NHS — 10 — 12; Football — 9 — 12; Track — 10 — 12; FCA — 9 — 12: Wildcat Tales — 11

Formby, Syralja:
NHS — 11 — 12

Foster, Alan:
VOCT — 10 — 12

Foster, Kimberly:
Key Club — 11 — 12; FBLA — 11 — 12; NHS — 10 — 12; Student Council — 11; Math A-Team — 12; National Merit Commended — 12; 1st place UIL Typing — 11; Rotary Club Student of the Month — 12

Franklin, William:
Spanish Club — 12; Society of Physics Students — 12; Band — 10 — 12; NHS — 10 — 12; Science A-Team — 12; Drum Major — 10; All-Region Band — 11; 1st Division Solo/Ensemble Contest — 10 — 12

Freyne, Shannon:
Norwalk High School:
French Club — 10 (President); Choir — 10; NHS — 10 — 12; Gymnastics — 10; Flag Corps — 10
Plano:
French Club — 12; Science Club — 12; A-Team — 12; Foreign Exchange Student to Turkey — 10

Fries, David:
Band — 11 — 12

Fries, Roger:
Band — 11 — 12

Fritz, Marilyn:
Basketball — 10; Most Valuable Player Track — 10; Soccer — 11 — 12; First Team All District — 11; 1st Place Art Show — 12

Frysinger, Jodie:
Student Council — 10; Swimming — 11 — 12 (Manager); Baseball Buddy — 12; Key Club

Sports editor Joey Grunberger edits copy for the senior edition.

Fullerton, Theodore:
NHS — 10 — 12; FBLA — 12

Gallardo, Gloria:
Choir — 10; Spanish Club — 12; Music Theory Club — 12

Gallup, Gina:
Laramie High School:
French Club — 10 — 11; FCA — 10 — 11; Volleyball — 10 — 11
Plano:
Volleyball — 12

Ganey, Susan:
French Club — 12; HOSA — 12; FBLA — 12; Choir — 10; Drill Team — 10; NHS — 10

Ganson, Karen:
FHA — 10 (Vice President); French Club — 11 — 12; Key Club — 12

Gardner, Carolyn:
Math Club — 11; Algebraic Republic — 10; NHS — 10 - 12; Whiz Quiz — 10 — 12; UIL Spelling Team — 12; A-Team — 12; National Merit Finalist — 12

Garland, Mary:
FBLA — 12; FCA — 10; Spanish Club — 10 — 11; Newspaper — 10 — 11; Basketball — 10; Volleyball — 10; Soccer — 10 — 11; 1st Place Business English — 12

Geller, Nicholas:
Student Council — 12; Student Senate — 12; Basektball — 10 — 12; Track — 10

Gillow, Matthew:
Soccer — 11

Gilmore, Elizabeth:
NHS — 10 — 12; Honor Band — 11 — 12; Band — 10; Soccer — 10 — 12 (Most Valuable Player — 11); Math A-Team — 12

Gleeson, Jennifer:
VICA Club Commercial Art — 11; Student Council — 11; Swim Team — 10 — 12

Glenn, William:
Latin Club — 10; Senior Class President — 12; Student Senate — 11 — 12; Student Council — 10 — 12; Maroon Guard — 12; Baseball — 11 — 12; Rotary Club Student of the Month — 12

Glover, Julie:
German Club — 11 — 12; NHS — 12; Thespians — 11 — 12

Glowach, Kimberly:
Spanish Club — 11 — 12; FHA — 11 — 12

Goldfinger, Cheri:
French Club — 10 — 12 (Vice President — 10)

Gonzalo, Rafael:
C. Colosoncio (Spain):
Basketball — 10 — 11
Plano:
Spanish Club — 12; Latin Club — 12

Goodman, Debbie:
FTA — 11; Tennis — 11 — 12

tomski, Pete:
panish Club — 12; Honors Band — 2; Student Foreign Language Adser — 12

y, Michael:
erman Club — 11 — 12; ROTC — 0 — 12; Track — 12

y, Samantha:
olling Meadows High School:
Spanish Club — 10; Letterman's lub — 10; Track — 10
lano:
Track — 11 — 12

sham, Heather:
ECA — 11 — 12; Student Council — 10 — 12

gsby, James:
hoir — 10 — 12; Football — 10 — 2

swold, Carolyn:
panish Club — 11; Drill Team — 10

ndelfinger, Martha:
panish Club — 12; Theory Club — 2 (Secretary); Band — 10 — 12; lag Corps — 10 — 12 (Lt. — 12); ll-Region Band — 10 — 12

ierrez, Anna:
HA — 11 — 12; Drill Team — 10 — 12 (Lt. — 10)

dley, Cheryl:
HS — 10; FHA Fashion Design — 1 — 12; OEA — 12; FHA — 12; th Place Accounting I Area — 12

geman, Cynthia:
HS — 10 — 12; Student Council — 1; Key Club 11 — 12 (Secretary — 2); FTA — 12; FBLA — 12; Music heory Club — 12 (Vice President); oncert Choir — 10 — 12; Music orporation — 11 — 12; Key Club om Duncan Memorial Award — 12; "Taming of the Shrew" (Musical irector) "Seven Brides for Seven rothers" (Pianist) — 12

gen, Jeffrey:
ath — 10 — 12; Science Club — 1 — 12; Computer Club — 11; ociety of Physics Students — 12; HS — 12; Science A-Team — 12; ational Merit Scholar — 12; UIL cience — 11 — 12; Physics Olympics — 11 — 12

l, Brian:
idland Christian High:
unior Classical League — 11; NHS — 10 — 12; National Merit Award — 12

ley, Laura:
occer — 11; Basketball — 10; ECA — 12; State Finalist — 12

l, Lisa:
panish Club — 10 — 11; Science lub — 12; NHS — 10 — 12; cience A-Team — 12; Track — 11 — 12; Cross Country — 12

mmack, John:
occer — 10; Class I Piano Solo UIL ontest — 10; National Math Award — 10; Math Club — 10 — 12; Art lub — 10 — 12; Computer Club — 12; NHS — 10 — 12

Hammock, Kristal:
FCA — 10 (Vice President); Chorale — 12; Basketball — 10 — 12

Han, Mary:
Harlingen High School:
Key Club — 10; Cheering Squad — 10; Band — 10; UIL Typing 1st, 2nd, 3rd Place — 10; Choir — 10
Plano:
Band — 11 — 12

Hancock, Mike:
Football — 10 — 11; Track — 10 — 11; HOSA — 11 — 12

Hand, Barry:
Marching Band — 10 — 12; Stage Band — 11 — 12

Hensen, Alice:
Key Club —12; Spanish Club —12; Music Theory Club (Treasurer) — 12; Choir — 12

Harris, Carol:
Robert E. Lee High School:
Spanish Club — 10; Student Council — 10; Class Vice President — 11
Plano:
Dance Company — 11; Spanish Club — 11 — 12; Key Club — 11 — 12; Student Council — 12; Drill Team — 12; NHS — 12

Haskin, Edward:
Band — 10; All-Region Band — 11; Science Club — 12; Honor Band — 12 (Captain); NFL — 12

Hassell, Kathy:
Churchill High School:
NHS — 10; French Honor Society — 10; Cross Country — 10; Regional Qualifier — 400 relay — 10
Plano:
NHS — 11 — 12; FCA — 11 — 12; Track — 11 — 12; Cross Country — 12: Regional Qualifier — 11 — 800 dash; 1600 relay; 12 — 800 dash; State Qualifier — 11 — 800 dash (5th in State); 12 — 800 dash — 12

Hatch, John:
Band — 10; Spanish Club — 11 — 12; Tennis — 11 — 12

Hatzmann, Keith:
Tennis — 10 — 12 (Captain — 12); Basketball — 10; NHS — 10

Hegg, Jeffrey:
FCA — 11 — 12; Wildcat Men — 12; Society of Physics Students — 12; Math A-Team — 12; NHS — 10 — 12 (Treasurer — 10); Football — 10 — 12; Track — 10 — 12; First Team All-District Offensive Guard — 12; Rotary Club Student of the Month — 12

Hernandez, Nicky:
Wrestling — 11; Track — 10; Football — 10; VICA — 11-12

Herrick, Thomas:
FHA/HERO — 12; FCA — 10; Basketball — 10; Pop Singers — 10

Herries, Stephen:
FFA — 10 — 12

Herring, Jill:
Robert E. Lee High School:
Octagon Service Club — 10 — 11; National Spanish Honor Society — 11; Debate — 11; NHS — 11 — 12
Plano:
Debate — 12

Heslep, Sydney:
Band — 10; Drill Team — 10; Track — 10 — 11

Heuertz, Linda:
Downers Grove North High School:
Drill Team — 10
Plano:
FBLA — 12 (President); 1st Place Accounting II at FBLA District X — 12; 4th Place Accounting II at FBLA State Competition — 12

Hicks, Felisa:
German Club — 11 — 12; NHS — 10 — 12

Hill, Kevin:
NHS — 11 — 12; Math Club — 11; Society of Physics Students — 12; Science Club — 12; Spanish Club — 12; Swimming — 11 — 12 (Captain); Rotary Club Student of the Month — 12

Hiller, Kenneth:
Drama Club — 10 — 11; Science Club — 12; NHS — 10 — 12

Hinkle, Wade:
Football — 10; German Club — 12; Science Club — 11; Whiz Quiz — 10 — 12

Hjarpe, Bobbette:
NHS — 10; Band — 10 — 12

Hoadley, Wendy:
Fashion Design FHA — 11; Planonian — 10 — 12 (Feature Ed. — 10; Senior Class Section Ed. — 11 — 12); NHS — 10 — 12

Hoge, Tina:
Key Club — 12; Student Council — 12; Drill Team — 10 — 12

Horne, Bradley:
Track — 10; Football — 10 — 12; FCA — 11 — 12; FHA — 12

Howell, Daneilia:
FFA — 10; VOE — 11 — 12

Hoyt, Kristin:
FHA/Food Service — 10 — 12 (President); Newcomers Club — 10

Huckabay, Scott:
FCA — 10 — 12; Football — 10 —12; Baseball — 10 — 12; Track — 10 — 12; Football All-District — 11 — 12; All-Metro — 12; Honorable Mention All-State — 12; Southwest Top 125 Football Team — 12; 12 — AAAAA Offensive Player of the Year — 12; Track — District Shotput Champion — 12

Hug, Sheryl:
Sparta High School:
Student Government — 10 —11; Soccer — 11; Cheerleading — 10 — 12; Yearbook — 10
Plano:
Special Olympics Helper — 12; Newcomers — 11 — 12; FCA — 12; FHA — 12; Soccer — 11 — 12; Cross Country — 12

Ibison, Nancy:
Choir — 11 — 12

Inglese, Carmen:
Elgin High School:
Baseball — 10
Plano:
VICA/Printing — 11 — 12

Irish, Shannon:
NHS — 10 — 12; FHA — 12; Drill Team — 10 — 12; Orchestra — 12

Isabelle, Kevin:
Swimming — 10 — 12

Jackson, Carolyn:
FHA — 12; Band — 10

Jain, Shefali:
Key Club — 11; FBLA — 12; Student Countil — 11; NHS — 10 (Secretary)

Janow, Jennifer:
Key Club — 12; Student Council — 11 — 12 (Secretary/Treasurer); Drill Team — 10 — 12; Rotary Club Student of the Month — 12

James, Kyle:
French Club — 11 — 12 (President — 12); Spanish Club — 10 — 12; Key Club — 12; Computer Club — 12; Science Club — 12; French Club — 11 (Vice President), Band — 10 — 12; NHS — 10 — 12; Computer Science A-Team — 12; National Spanish Area Contest — 3rd Place — 11; Dramatic Scene — 12; 2nd Place Instrumental Ensemble — 11; National French Contest — 3rd Area, 8th Region — 12

Jenkins, Geoffrey:
ROTC — 10 — 12

Johansen, Bo:
VICA — 12

Johnson, Daryle:
Computer Club — 12

Jones, Patrick:
Computer Club — 11; German Club — 11; Swimming — 10

Jones, Stephen:
FCA — 12; Football — 10 — 12; Wrestling — 11 — 12

Joy, Laura:
French Club — 10 — 12

Judd, Kristin:
Spanish Club — 12; Drama Club — 10; NFL — 10 — 12; Choir — 10

Juneau, Steve:
FHA/HERO — 12; Soccer — 10

Just, Jana:
NHS — 10 — 12; Key Club — 12; Spanish Club — 10 — 12; Math Club — 11; Band — 10; Flag Corps — 10

Kephart, Kimberly:
Woods and Water Club — 12; FHA

— 12; Speech Team — 10; Choir — 10

Kim, Jin:
High Point High School:
Korean Club — 10; Honor Roll — 10
Plano:
German Club — 11 — 12; VICA — 11 — 12

King, Carol:
Orchestra — 10 — 11; All Region Orchestra — 10 — 11

Kinningham, Robbyn:
Madison — Ridgeland High School:
FHA/HERO — 10; National Beta Club — 10
Plano:
French Club — 11 — 12; NHS — 12; Newcomer's Club — 11; 2nd Fete Francaise-Instrument Ensemble — 11; 2nd Fete Francaise-Vocal — 11

Kitterman, Christopher:
DECA — 12; Band — 10

King, Jo:
Spanish Club — 12; FHA — 12

Kissick, Craig:
NHS — 12; Basketball — 10 — 11; French Club — 12

Klein, Lauren:
Anadarko High School:
Band — 10; Tennis — 10; First Place District Doubles Team — 10
Plano:
French Club — 11 — 12; JV Tennis — 11

Kloosterman, James:
Football — 10

Kobett, Traci:
Spanish Club — 10; Key Club — 11; Computer Club — 12; Society of Physics Students — 12; Drill Team — 10; Student Council — 10; Dance Company — 11; NHS — 12

Konty, Mark:
FFA — 10 — 12 (Secretary); Star Chapter Farmer — 12; Chapter Conducting 2nd in Area — 12

Krsek, Sheryl:
French Club — 12; Band — 10 — 12; Flag Corps — 10 — 12 (Captain); NHS — 10 — 12; U.S. National Mathematics Award — 12; Fete Francaise/Awards — 12

Krupa, Shanna:
Key Club — 10; Student Council — 10 — 12; Drill Team — 10 — 12

Kuenzer, James:
Newspaper Staff — 10 — 12

Kyzar, Tracey:
Choir — 10 — 12; French Club — 11; NHS — 10 — 12; Thespians — 12; "Seven Brides for Seven Brothers" - 12

Ladis, Amanda:
Key Club — 12; Science Club — 11 — 12; Latin Club — 10 — 12; Speech Team — 12; NHS — 12; Student Council — 11 — 12 (President — 12); SWAT — 11 — 12; Cross Country — 10 — 12; Track — 10 — 12

Lagnese, Anita:
Our Lady of Mercy:
Spanish Club — 10; Drama — 10; Voice — 10 — 11
Plano:
Choir — 12

LaMendola, Jonathan:
FTA — 11 — 12 (President — 12); Spanish Club — 12; Social Studies A-Team — 12; UIL Ready Writing Team — 11; Mr. FTA State of Texas — 12; Rotary Club Student of the Month — 12

Lamke, Christopher:
Swimming — 10 — 12; State Swim Team Qualifier — 12

Lampert, Craig:
Wildcat Tales — 12

Lamson, Stephen:
Pop Singers — 10; Choir — 10; Music Theory Club — 12; Choir — 11 — 12; Music Corporation — 11 — 12; NHS — 10 — 12

Lavin, Kathleen:
Latin Club — 11; NHS — 10 — 12

Lawrence, Janice:
Student Council — 10 (Secretary — 10); VICA/Drafting — 11 — 12 (Vice-President — 11); Key Club — 12

Lawrence, Lisa:
Band — 10 — 12; French Club — 11 — 12 (Treasurer — 12); Key Club — 11 — 12; Computer Club — 11 — 12; Science Club — 11 — 12; NHS — 10 — 12; Computer Science A-Team — 12

Lawson, Jake:
National Merit Semi-Finalist — 12

Layher, Loren:
Band — 10 — 11

Leesman, Jennifer:
NHS — 12, Track — 11

Lewis, Lisa:
Woods and Water Club — 12; FHA — 10 — 12

Liggett, David:
VICA/Drafting — 12

Lim, Ruth:
French Club — 10, 12; NHS — 10 — 12; Science A-Team — 12; National Merit Finalist — 12; Salutatorian — 12

Linch, Laura:
Choir — 10 — 12

Link, Lyndall:
Key Club — 12; Student Council — 10 — 12 (Treasurer — 10); Treasurer of Class — 11; Student Senate — 11 — 12 (Treasurer — 12); Drill Team — 10 — 12

Lippe, Matthew:
Choir — 12

Loetzer, Nancy:
FHA — 11 — 12; Drill Team — 10 — 12 (Captain — 10); Choir — 10

Lovelace, DonaGail:
Key Club — 11 — 12; Newcomers — 12; FHA — 12; FTA — 10; Choir — 10 — 12

Lowrie, Stephanie:
Band — 10; ROTC — 10 — 12; Choir — 10 — 12

Lucey, Robert:
NHS — 10; French Club — 11 — 12; Band — 12 (Lieutenant); Orchestra — 12; Wildcat Tales — 11 — 12; English A-Team — 12

Luksa, Elise:
Spanish Club — 12; Key Club — 12; OEA — 12; Student Council — 11 — 12; SWAT — 11 — 12; Yearbook — 10 — 12 (Senior Class Section Editor)

Luther, Barry:
Football — 10 — 12; 2nd Team All-District — 12; 2nd Team All-Metro — 12; 2nd Team All Star — 12

Lynch, Sabrina:
FHA — 10; Drill Team — 10 — 12; Choir — 10

Mack, Jonathan:
NHS — 10 — 12 (Vice-President); Student Council — 12 (Vice-President); English A-Team — 12; Science Club — 12; Soccer — 11 — 12; National Merit Commended Student — 12; Class Favorite — 12

Magnus, Anita:
FFA — 11 — 12; FHA — 11 — 12; Horticulture Award — 12

Malone, Michael:
FCA — 10 — 12; Football — 10 — 12; Track — 11 — 12

Marks, Melanie:
German Club — 11 — 12; Speech Team — 12; NHS — 10; Student Council — 11

Marricle, Kristine:
Newspaper Staff — 10; Latin Club — 11; Public Affairs Club — 12

Marshall, Lynn:
French Club — 11; Student Council — 10 — 12; Student Senate — 11 — 12; Drill Team — 10 — 12 (Captain — 12)

Martin, Jeffrey:
Rochester High School:
German Club — 10; Student Council — 10 (Treasurer); Cross Country — 10; Basketball — 10
Plano:
Track — 11

Martin, Tracy:
French Club — 11 — 12; Math Club — 11; NHS — 10 — 12; Drill Team — 10; ROTC — 10 — 12 (Drill Team — 11; Color Guard — 10; Rifle Team — 11 — 12; Battalion Commander — 12); ROTC Sweetheart — 11; Rotary Club Student of the Mon — 12; American Legion Military E cellence Award — 10 — 1 American Legion Scholastic E cellence Award — 11

Martinez, Maria:
Argentina:
International Exchange Stude Program — 12; Volleyball — 10 11; Honor Student — 11
Plano:
Art Club — 12; FCA — 1 Volleyball — 12; Soccer — 12; NH — 12; "Seven Brides for Seve Brothers" — 12

Marull, Ivonne:
Drill Team — 10 — 12

May, Vincent:
Band — 10; Wrestling — 10 — 11

Mayes, Michael:
German Club — 10 — 12; Chora — 12; Track — 10 — 12; Cro Country — 10 — 12

May,s Elizabeth:
Drill Team — 10

McDermott, Margaret:
Drill Team — 10; Key Club — 11 12

McGee, Susan:
Band — 10 — 12; Flag Corps — 1 — 12 (Lieutenant — 12); SWAT 12; FBLA — 12

McCann, Sharon:
Orchestra — 10 — 12; Drill Team 10; Wildcat Tales — 12; NHS — 1 — 12

McCreary, Patricia:
Science Club — 11 — 12 (Preside — 12); French Club — 11 — 1 (Vice-President — 12); FBLA — 1 Key Club — 12; "Cindy's Feller" 10; 2nd Place Vocal Group Fete Fra caise — 11; 2nd Place Dramat Scene Fete Francaise — 12; 5 Place District Clerk Typist II — 1 5th Place State Stenography II — 1 UIL Shorthand I — 11

McKenzie, Bradley:
VICA — 12

McMindes, John:
Student Council — 10; Basketball 10; Soccer — 11 — 12; MVP Socc — 12

Medlock, Mark:
Dulles High School:
Student Council — 10
Plano
Latin Club

Meek, Pamela:
HOSA — 11 — 12 (President — 1 3rd Place Area Dental Spelling a Assisting — 11; 1st place State De tal Spelling — 11; 1st Place Ar Dental Spelling — 12; 2nd Pla Area Dental Terminology — 12

Melby, Elisa:
Drill Team — 10; Spanish Club — 1 — 12; FHA — 11 — 12

eredith, Jan:
Band — 10 — 12; Flag Corps — 10, 12; FHA — 12; NHS — 12

etz, Linda:
Spanish Club — 10; Basketball — 10; NHS — 10; Spanish Award of Excellence — 10; All-Region Orchestra — 10 — 12; Alternate All-State Orchestra — 11; Orchestra — 10 — 12; Newcomers Club — 12; People to People Club — 12

idgley, Kenneth:
Spanish Club — 11; Computer A-Team — 12; NHS — 10 — 12; Football — 10 — 12; FCA — 12

ielke, Jens:
NHS — 10; Spanish Club — 10; Society of Physics Students — 12; Science Club — 11; National Merit Commended Student — 12

illender, Brett:
VICA — 12; Student Council — 12; FCA — 12; Football — 10 — 11; Baseball — 10 — 12

illigan, Paula:
Literary Magazine — 11; Yearbook — 12

itchell, Chris:
Basketball — 10; Soccer — 11 — 12; Art Club — 12 (Treasurer); VICA/Commercial Art — 11 — 12; 2nd Place District Skills Speed — 12

lontanaro, Michelle:
FFA — 10; Student Council — 10; Soccer — 10; Honor Society — 10; VICA — 11 — 12; German Club — 10 — 12

loody, Kimberly:
Art Club — 10; French Club — 11; Student Council — 12; Cheerleading — 12; Basketball Sweetheart — 12

Moore, Jane:
Mount Vernon High School:
German Club — 10; Booster Club — 10; Student Council — 10; Track — 10
Plano:
HOSA — 11 — 12 (President — 12); 3rd Place Area Medical Assistant — 11: 4th Place Area Medical Assistant — 12

Mormon, Kim:
FHA — 10 — 11; Student Council — 10 — 11; Drill Team — 10 — 12, Top Ten in Drill Team — 11, 12

Mulkey, Curtic:
Public Affairs Club — 12; Student Council — 11 — 12; Whiz Quiz — 10 — 12 (Captain); Mock Trial Team — 12; Plano Delegation Chairman at the Metroplex Mock Convention — 12; National Merit Commended Student — 12

Munn, Sandra:
NHS — 10 — 12; FBLA — 12; Band — 10 — 12; Computer Math A-Team — 12; 1st Place District Typing II — 12; 5th Place State Typing II - 12

Myer, Lisa:
Drill Team — 10 — 12

Nadell, Julie:
Tom C. Clark High School:
Student Council — 10; Honor Marching Band — 10
Plano:
Student Council — 11; Literary Magazine — 11; Honor Marching Band — 11; Choir — 12 (President); Spanish Club — 12

Neese, Barry:
Baseball — 12; Basketball — 12

Nelson, Lynn:
German Club — 11 — 12 (Secretary — 12); NHS — 10 — 12; Choir — 10 — 12

Nicholas, Craig:
Computer Club — 12 (Treasurer); Computer Math A-Team — 12; NHS — 12

Noone, Gregory:
Student Council — 11; Public Affairs Club — 12; Social Studies A-Team — 12; National Merit Commended Student — 12; Mock Trial Team — 12

Olson, Susan:
German Club — 11 — 12; FCA — 11; Basketball — 10 — 12; NHS — 10 — 12

Oye, Rhonda:
French Club — 11; Choir — 10; Band — 11 — 12

Palaganas, Rafael:
Latin Club — 11; Band — 10 — 12; NHS — 10 — 12; All-Region Band — 10; Whiz Quiz — 10

Pannell, Teresa:
Key Club — 12

Park, Cathy:
NHS — 10 — 12; Drill Team — 10 — 12 (Captain — 12); Student Council — 11 — 12 (Treasurer); Student Senate — 12; Key Club — 12; Rotary Club Student of the Month — 12

Parsons, Carol:
Track — 10; Literary Magazine — 11; Latin Club — 11 — 12; Woods and Water Club — 12; NHS — 12

Peck, Stephanie:
Drama Club — 10; FHA — 11 — 12; Key Club — 12; Student Council — 11 — 12 (Secretary); Drill Team — 10 — 12 (lieutenant — 10; Captain — 12)

Pemberton, Scott:
FCA — 10-11; Spanish — 10; Football — 10-12; NHS — 10-12

Penszky, Laura:
NHS — 10; Planonian — 11 — 12 (Editor — 12); Newpaper — 12; Literary Magazine — 11; Basketball — 10 (Manager)

Pettijohn, Jennifer:
NHS — 11 — 12; French Club — 11 — 12; Thespians — 12; Student Council — 10 — 12; US National Mathematics Award for Algebra II — 10

Phillips, John:
Football — 10; FHA/HERO — 12

Plazak, Kelly:
Drama — 10; Cheerleading — 10; HOSA — 12 (Secretary); Student Council — 11 — 12

Podowski, John:
Weightlifting — 12; Tennis — 12; Art Club — 12

Pollock, Joe:
NHS — 10; Society of Physics Students — 12; French Club — 11; Student Council — 12

Pope, Robert:
Midland Lee High School:
Track — 10; Basketball — 10; Baseball — 10
Plano:
Science Club — 12; FCA — 11 — 12; Baseball — 11 — 12

Prescott, Tracye:
FCA — 10; Drill Team — 10; Basketball — 10; FHA — 11 — 12; German Club — 11

Priest, Carnie:
DECA — 12 (Secretary); Drill Team — 10

Pringle, Curtis:
Key Club — 11 — 12; Public Affairs — 12; Choir — 10 — 12; FCA — 11 — 12; Maroon Guard — 12; Student Council — 12; Track — 10 — 12 (Captain — 12)

Ragland, Deborah:
French Club — 10 — 11; NHS — 10 — 12; Public Affairs — 12; Social Science A-Team — 12; Mock Trial Team — 12; PSAT Letter of Commendation — 12

Raines, Richard:
NHS — 12; Football — 10

Ramos, Raul:
Spanish Club — 10 — 12

Redden, Leslie:
French Club — 12; Thespians — 12: Track — 10 — 11

Rendahl, Per:
Sweden:
Moderate Club — 11; Choir — 11; Soccer — 11

Renz, Michele:
HECE — 12; FHA — 12; Drill Team — 10

Requilman, Rex:
French Club — 10; Computer Club — 11; FCA — 10; Football — 10; Track — 10

Rhoads, Leah:
FHA — 10 — 12 (Treasurer — 12); Student Council — 11 — 12; Key Club — 12; Track — 10

Rich, Beth:
German, Club — 10 — 12; NHS — 10; Science Club — 11 — 12; Society of Physics Students — 12; Student Council — 11

Riggs, Marcus:
FHA — 12

Riley, Matthew:
Football — 10; Baseball — 10 — 11; White Guard — 12

Rippel, Scott:
Physics Club — 12; German Club — 10 — 11; NHS — 12; English A-Team — 12; ROTC — 10 — 12 (Cadet Major — 12)

Rivera, Norma:
Fashion Design FHA — 11 — 12; Drill Team — 10; Choir — 10

Health Occupations, classmates Cory Vrana and Kalyn Pampolina arn how to take a blood pressure reading.

Robinson, Keith:
Drum Corp — 10 — 12; Marching Band — 10 — 12; Jazz Ensemble — 11 — 12

Rodeghier, Michelle:
Science Club — 11; Student Council — 11; Society of Physics Students — 12; NHS — 11 — 12

Rogers, Terri:
Computer Club — 11; Woods and Water Club — 11 — 12; Spanish Club — 12; NHS — 12; Basketball — 10 — 12; Soccer — 11 — 12; Honorable Mention in District Basketball — 12

Romoff, Paula:
Drama Club — 10; Spanish Club — 12; Youth Against Cancer — 12 (Chairman); Student Council — 12; Cheerleading — 10 — 12; Homecoming Junior Attendant — 11; Class Favorite — 12

Rone, Dennis:
Spanish Club — 10; French Club — 11; ROTC — 10 — 12; NHS — 10; Student Council — 10; ROTC Drill Team — 10 — 12; Rifle Team — 10, 11; Military Order of the World Wars Accommodation Medal — 12; National Sojourners Medal For Outstanding Patriotism — 12

Roseborough, Rick:
Howe High School:
Student Council — 10; Football — 10
Plano:
DECA — 11; COE — 12; Football — 11

Ross, Sherri:
FHA — 10 — 12 (President — 12); FTA — 10; Band — 10; Choir — 12

Ross, Terri:
Flag Corps — 10; FHA — 10 — 11; HOSA — 12; Band — 10; Choir — 12

Rowell, Jerry:
Basketball — 10 (Manager); German Club — 11; Woods and Water Club — 12; NHS — 10

Ruckersfeldt, Leann:
Shawnee Mission North High School:
Latin Club — 11; Pep Club — 10 — 11; Basketball — 10 — 11 (Manager); Golf — 10 — 11
Plano:
Art Club — 12 (Secretary)

Ruggeri, Cathy:
Student Council — 11 — 2; Student Senate — 11 — 12; Tennis — 10 — 12

Sartain, Thomas:
Costa Rican Academy:
Spanish Club — 11; Soccer — 11
Torrey Pines High School:
Wrestling — 10
Plano:
Wrestling — 12

Sartor, Marion:
Spanish Club — 10; Computer Club - 10 — 12; FHA — 12

Schatzle, Kim:
Student Council — 10 — 11; Drill Team — 10 — 12

Schiek, Noelle:
Track — 10; Newspaper — 11 — 12

Schmiedeke, Chris:
Evergreen High School:
Student Council — 10; Soccer — 10 — 11; Basketball — 10; Track — 10 — 11

Schwartz, Mary:
Student Council — 11; HOSA — 11; Choir — 12

Schweizer, Catherine:
Ocean Tup. High School:
Latin Club — 10; French Club — 10 — 12; Varsity Club — 10 — 11; FCA — 12 (Secretary/Treasurer); Junior Classical League — 10; Spartan Scholar — 10 — 11; Swimming — 10 — 11; Soccer — 10 — 12; Latin Honor Sociey — 10; All-Shore Conference Soccer Team — 10 — 11

Schwoch, Tamara:
Band — 10; Basketball — 10; Latin Club — 10 — 11; FHA — 10 — 11

Scoggin, Rebecca:
NHS — 10; Student Council — 10 — 12; Drill Team — 10 — 12 (Captain — 10)

Scoggins, Katherine:
Basketball — 10; Track — 10 — 11; FHA — 11 — 12

Scott, Robert:
Yearbook — 10 — 12

Sharer, Randy:
German Club — 10 — 11; Commended for PSAT — 11

Shehane, Stephanie:
Choir — 10; FBLA — 12; Key Club — 12; FHA — 12

Shell, David:
Soccer — 10 — 12

Shield, Kelly:
Weston High School:
Key Club — 10; Newcomers Club — 10; FBLA — 10; Student Council — 10; Volleyball — 10; Basketball — 10 (Manager); Homecoming Attendant — 10
Plano:
Newcomers Club — 11; FBLA — 12

In the last week of school, seniors Marion Sartor and Craig Nicholas study for final exams.

Shilling, Andrew:
French Club — 10 — 12; Woods and Water Club — 11 — 12; Science Club — 12; Computer Club — 10 — 11; Speech and Debate Team — 11 — 12; Social Studies A-Team — 12; Boys' State — 11; National Forensic League Degree of Distinction — 12; Certificate of Merit from National Association of French Teachers — 12

Short, Beth:
Woods and Water Club — 11 — 12; FBLA — 11; French Club — 10 — 11; Computer Club — 12; NHS — 10

Shovein, Laura:
Yearbook — 10; Art Club — 10; OEA — 12

Sieve, Leslie:
Frankfurt International School:
Yearbook — 10 — 11; Volleyball — 10 — 11; Downhill Skiing — 10 — 11
Plano:
French Club — 12; Youth Against Cancer — 12

Sims, Julie:
Bonham High School:
FFA Sweetheart — 10; Cheerleading — 10; Class President — 10; FHA — 10
Plano:
Key Club — 11; Spanish Club — 11; Interclub Council — 12; Student Council — 10 — 12; NHS — 12; English A-Team — 12; Class Treasurer — 12

Sloan, Kimberly:
Tennis — 12

Smith, Alison:
FBLA — 12; Key Club — 12; Drill Team — 10 — 12; Student Council — 12

Smith, Charles:
Youth Against Cancer — 12; Football — 10; Baseball — 10 — 12

Smith, Janet:
HOSA — 12; Woods and Water Club — 12; 4th Place in Medical Terminology at HOSA Area — 12

Smolka, Kevin:
FCA — 10 — 12; Football — 10 — 12; Track — 10 — 11

Spence, Jay:
Band — 10 — 12 (President — 12); NHS — 10 (Parliamentarian)

Steele, Sarah:
Sylvan High School:
Art Club — 10; Library Club — 10
Plano:
Woods and Water Club — 12; Fashion Design FHA — 12; FHA — 11 — 12; Newcomers Club — 11

Stephens, Derek:
Lake Brantley High School:
Basketball — 10; NHS — 10

Stewart, Gregory:
Woods and Water Club — 12; Public Affairs Club — 12; Student Senate — 11 — 12; Student Council — 11 — 12; FCA — 10; Basketball — 10 — 11; Sam Rayburn Scholar — 11

Rotary Club Student of the Month — 12

trong, Jeff:
Basketball — 10 — 11; Track — 10; Student Council — 12; Student Senate — 12

troup, Sandra:
ICT — 12; Band — 10 — 11

trozewski, Kirk:
Society of Physics Students — 12; NHS — 12; Science A-Team — 12; 2nd and 6th Place in the Physics of Olympics — 12

umits, Tracey:
Alexis I. Dupont High School:
Student Council — 10; Class Secretary — 10

Plano:
Spanish Club — 11 — 12; Key Club — 12; SWAT — 12; Science Club — 12; Orchestra — 11; NHS — 12; All State Orchestra — 10 — 11

auber, Keith:
Commercial Art/VICA — 12; Football — 12; 3rd Place at State VICA for Individual Display

eel, Calvin:
Hollon High School:
Basketball — 10
Plano:
Basketball — 11

homas, Joyce:
Garfield High School:
Drama Club — 10; FBLA — 10; Band — 10
Plano:
Key Club — 12; Band — 11 — 12

homas, Lori:
Student Council — 11; FHA — 11; Fashion Design FHA — 11; Drill Team — 10 — 12

hompson, David:
FCA — 10 — 12; Student Council — 12; NHS — 10 — 12; Football — 10 — 12; Baseball — 10 — 12 (Captain — 12); Track — 10; 2nd Team All-District Football — 11 — 12; All District Baseball — 11; 2nd Team All Metro — 11; Rotary Club Student of the Month — 12

hornton, Kristi:
Drill Team — 10; FFA — 10 — 12

horp, Darin:
Choir — 10 — 12; Pop Singers — 10; Basketball — 10; Latin Club — 11; Student Council — 11; Music Corporation — 12; Chorale — 11 (President); All Region Choir — 12

insley, Michelle:
French Club — 10; Key Club — 11

opham, Brenda:
Student Government — 11; Madrigals — 10; Volleyball — 10 — 11; All-State Choir — 11

raveland, Tracy:
NHS — 10; Choir — 10 — 11; Spanish Club — 10 — 12 (President — 10) Student Council — 11; Public Affairs Club — 12; Key Club — 11 — 12 (President — 12)

Tripton, David:
Maroon Guard — 12; Baseball — 12; FCA — 12

Truitt, Julie:
Student Senate — 11 — 12; Student Council — 11 — 12; Theater — 10; SWAT — 12; Drill Team — 10 — 12; Rotary Club Student of the Month — 12

Tufford, Richard:
Key Club — 12; FHA/HERO — 12; Wildcat Men — 12; Choir — 11 — 12; Outstanding Solo Performance in UIL Solo and Ensemble Competition — 11 — 12

Tvrdik, Christopher:
OEA — 12

Tweddale, Natalie:
NHS — 10; Drama Club — 10; Woods and Water Club — 11; Student Senate — 11; Student Council — 11 — 12; Dance Company — 11

Twell, Cathy:
FHA — 10; FBLA — 12

Umfleet, Kimberly:
J.J. Pearce:
FCA — 10; Volleyball — 10
Plano:
Junior Achievements — 10 — 12; National Junior Achievement Conference Award — 12

Vencevich, Chris:
Wrestling — 10; Outstanding Artist Award — 10; VICA — 12

Vincent, Cherylee:
Choir — 11 — 12; Woods and Water Club — 11; Key Club — 12

Wade, Caprice:
Aviation High School:
Honor Club — 10; NHS — 10
Plano:
French Club — 12; FTA — 11 — 12

Walker, Brian:
Art Club — 12

Walker, Ken:
CVAE — 12

Walker, Mary Lane:
FHA — 12; OEA — 12

Walton, Gregory:
Student Council — 10 — 12 (Vice-President — 10; President — 11); Student Senate — 11 (Sergeant-at-Arms); SWAT — 12; NHS — 10 — 12; Key Club — 11 — 12; Science Club — 11 — 12; Spanish Club — 12; Society of Physics Students — 12; Math Club — 11; Yearbook — 10 — 12; Orchestra — 10 — 11; All Region Orchestra — 10; Division I Solo, Division I Ensemble — 11; All-City Orchestra — 11

Waller, Mary:
German Club — 11 — 21; NHS — 12; Key Club — 11; Swimming — 10 — 12 (Captain — 10, 12); State qualifier — 12

Wason, Jane:
Yearbook — 10 — 12; Orchestra — 10 — 12; NHS — 10 — 12; Track — 10; All Region Orchestra — 12

Watson, Kenneth:
German Club — 10 — 12; Woods and Water Club — 11; FCA — 12; Cross Country — 12; Track — 12

Weaver, Maria:
Spanish Club — 10; FCA — 12; Basketball — 10 — 12; NHS — 10

Webb, Mark:
Computer Club — 11 — 12; Computer Science A-Team — 12

Weinreb, Brad:
Basketball — 10; Public Affairs — 12; Key Club — 12; NHS — 12 (Treasurer); Student Council — 12; Social Studies A-Team — 12; Mock Trial team — 12

Weinrich, Wary:
Swimming — 10 — 12; State qualifier — 12

Welch, Nancy:
FBLA — 12; FHA/HERO — 12

Welty, Bob:
Band — 10 — 11; Newspaper Staff — 10 — 12 (Editor — 10, Entertainment Editor — 12); Spanish Club — 11; Key Club — 12; 2nd Place Features UIL District Competition — 12

White, Francine:
FFA — 10 — 11; DECA — 12; Drill Team — 10

White, Randall:
Washington High School:
Football — 10; Basketball — 10
Plano:
Key Club — 12; FCA — 12; Wildcat Men — 12

Williams, Sherry:
OEA — 12; 2nd Place OEA State Competition — 12

Wilshire, Stephen:
Band — 10

Wilson, Scott:
Cross Country — 10 — 12; Track — 10 — 12

Wilson, Randy:
Swimming — 10 — 11

Wolf, Christine:
German Club — 10 — 12; FHA — 10

Womack, Pam:
Key Club — 11 — 12; Spanish Club — 10; FTA — 10 — 12; NHS — 10; Choir — 10 — 12

Woods, Audrey:
French Club — 11; Key Club — 12; Drill Team — 10 — 12 (Treasurer — 12); Student Council — 12; NHS — 12

Word, James:
Band — 10 — 12; Jazz Band — 10 — 12

Wright, Jennifer:
Tennis — 10 — 12

Wynn, Kimberle:
St. John's, Waterloo, Belgium:
Student Council — 10; Yearbook — 10; Basketball — 12; Volleyball — 10; Softball — 10
Plano:
FHA/HERO — 12; FBLA — 12; Key Club — 12

Wythe, Tamara:
French Club — 11; Honor Band — 10 — 12 (Secretary — 12) UIL Solo and Ensemble 1st Division — 10 — 12; NHS — 10

Yang, Jean:
Plano:
Spanish — 10; NHS — 10
Northwood High School:
Math Team — 12; National High School Math Club — 11 — 12; Certificate of Merit in Shorthand I — 11

Yeager, Bryan:
Swimming — 10 — 12; State Qualifier in 400-yard Free Style Relay — 12

Young, Larry:
Soccer — 12

Young, Les:
Music Theory Club — 12; Choir — 12; Soccer — 12

Young, Stephanie:
Spanish Club — 10; Key Club — 11, 12; Student Council — 11, 12; NHS — 10 — 12; Wildcat Tales — 11 — 12 (Entertainment Ed. — 11, Editor — 12); 1st Place Headline Writing UIL District — 12; Best Editorial ASPA National Competition — 12

Zechman, Robert:
Football — 10; Track — 10; Student Council — 10; Band — 10; Key Club — 12; VICA — 11 — 12 (Treasurer — 12); Newcomers Club — 12; 2nd Place State for Architectural Drafting — 12; 1st Place District for Architectural Drafting — 12; 1st Place at District for Machine Drafting — 11; 3rd Place State for Machine Drafting — 11

Index

A

A AND M TIRE 296
Abdullah, Ameer 103
Abney, Chris 103
ACCENT CAMERAS 295
Ackerman, Kurt 42
Adams, Brian 103
Adams, Stephanie 103
Ader, Lauren 42, 178, 185, 189, 191
Adest, Dave 103, 191
ADVANCED ELECTROLYSIS 280
ADVANCE WORK PROCESSING 281
Agard, Ricardo 42
Agarwal, Animesh 103, 213, 202
Agarwal, Sareeta 103, 170, 164, 190, 192, 214
Agovino, Sarah 42, 221
Agovino, Tony 103, 218, 197
Alarakhia, Alnoor 103, 226
Alarcon, Hugo 103
Albers, Kristin 103
Albertson, Darin 42, 248
Albrecht, Scott 42, 178, 184, 183, 214, 256
Alldredge, Leah 103
Alegre, Guillermo 42, 198, 258
Alexander, Kelly 103, 147, 165, 169, 191, 202
ALL WINDSHEILD REPAIR 285
Allen, Dallas 226
Allen, Deborah 42
ALLEN, JANE 144
Allen, Kristin 37, 42, 178, 183, 185, 189, 212, 218
Allen, Lisa 42
Allen, Mark 103
Allen, Renee 40, 42, 84, 176, 178, 184, 218
Allen, Sandy 103
Allman, Angie 103
Alonzo, Julia 42
Alpha, Granville 103, 227
Altman, B. J. 104, 214, 227
Alverson, Katia 42
Alverson, Warren 104, 227
Alvis, Mike 104
AMERICAN NATIONAL BANK 292
Amundson, Julie 42, 260
Amundson, Ray 104, 224
Anders, Shelley 104, 259
Andersen, Nancy 104, 195, 196, 192
Anderson, Ben 104
Anderson, Birgit 260
Anderson, John 104, 259
Anderson, Lisa 43, 158, 176, 178, 185
Anderson, Richard 43, 183, 198, 200
Anderson, Steve 43
Anderson, Ty 104
Andrew, Patricia 43, 217
Angell, Randall 43, 228
ANN'S CUSTOM TAILOR 281
Antonio, Mike 104, 268
Aparicio, Jimmy 226
APPLETON, JEAN 144
APPLETREE 287
Aptekar, Jeff 104, 271
ARBY'S 284
Areyzaga, Karen 104
Arledge, Denise 104, 176
Armstrong, John 259
Armstrong, Gary 104, 240
Armstrong, Jay 43, 197
Armstrong, Samantha 43, 192
ARNETT, JOE 144
Arney, Alisa 43, 221
Arnold, Chris 104, 209
Arnold, Landa 43, 206, 207
Arnold, Patrick 104
Arthur, Illayna 104, 183
Ash, Jim 104, 268
Ashby, Steve 104
Ashmore, Dawn 43
Asplin, John 224
Atchison, Kurt 43
Atkins, Penne 104, 164, 171, 198
Augustus, Laura 43
Aulbach, Chris 104
AUSTIN, DOYLENE 144
Austin, Scott 104, 239, 240, 241
AUTO SHOP 371
Autrey, Burke 43, 189, 197
Axtell, Doug 43, 197, 210, 239, 240, 271

B

Badour, Tim 43, 224
Baggett, Brett 43, 164, 223
Bailey, Beth 43, 221
Bailey, Dara 171, 210, 211, 272
Bailey, Johnine 43, 191, 218, 255
Bailey, Lea 43, 223
Baird, Dennise 104
Baker, Anne 104, 260, 261
Baker, Leisa 104
Baker, Steve 104
Baker, Tiffany 104
Baker, William 104, 165, 204, 205, 214
BALFOUR 278
Ball, Dee 44, 226
BALL, JANIE 144
Ball, Kevin 104
Ball, William 44, 204
Ballard, Brian 104
Balog, Diane 44, 193, 272
Bamback, Jeff 44
BAMBACK, LINDA 144
Bankhead, Melanie 104
Bara, Kevin 44
Barbour, James 44
Barclay, Joanne 104, 176, 185
Barker, Don 104, 230, 242
Barker, Karen 44
Barker, Johnnie 227
Barker, Michael 44
Barlow, Amy 44
Barnard, John 44
Barnes, Bruce 104, 193, 202, 214
BARNES, GARY 287
Barnes, Tommy 104, 271
Barnett, Bob 104, 168
Baron, Laura 105, 217
Barrett, Candy 217, 260
Barrett, Cheryl 44, 195, 189, 216
Barrett, David 105
Barrett, George 105, 268
Barrett, Ruth 44
Barron, James 44, 198
Barron, Ross 44
Barron, Royce 44, 189, 195
Barry, John 44, 189
Barry, Pat 44
Bartels, Kendra 167, 260, 261
Bary, Jeffrey 44
Basham, David 44
Bates, Gregory 44, 191, 240
Bates, Mike 105, 242, 164
Batra, Renee 45, 153, 165, 169, 171, 190
Baugh, Dixie 45, 219
Baum, Chana 45, 260
Baumann, Greg 5, 45, 210, 240, 262
Baumann, Mark 105, 240
Baxley, Valita 45, 165, 202, 216
Bay, Linda 105
Beale, Michelle 105, 176
Beasley, Lynette 24, 45, 183, 189, 218
Beauchamp, Scott 105, 164, 190, 240
Beavers, Carol 23, 45
BEAVERS, ROY 144, 230
Beazley, Clair 45, 272
Beck, Carmen 45, 189, 192, 197
Beck, Tim 105
Becker, Shirley 280
Beeson, Kelly 105, 176, 177, 217
Behrens, Michael 45, 198
Behrens, Traci 260
Beierle, Robin 45, 165, 202
Bejarano, Eddie 24
Bejarano, Julie 45
Belikoff, Caryn 45, 205
Bell, Christopher 45
Bell, Scott 242
BELL, VICKI 218, 219
Bell, Wade 105
Belles, Luona 105, 207, 223
Bellocchio, Wendy 46
Bening, Erick 105
Benne, Karen 105
Bennett, Beth 105, 197
Benno, Mark 105, 189, 193
Bennyhoff, Jodi 46, 210
Benson, Becky 105, 224
Benson, Tauna 105, 176, 210
Bentler, Alan 105, 226
Bentivegna, Mariaelene 46, 195, 200
Benton, Julie 46, 219
Benzer, John 46, 183, 189, 198, 200, 201, 214
Bergeron, Brian 105, 198
Berglund, Jill 105
Bergman, Jacquelin 46
Berley, Casey 105
Bermingham, Karen 46, 217, 218
Bermingham, Pam 105
BERNARD, ALAN 144
Bernhardt, Jennifer 46, 200, 219
Berry, Dianna 46
BERRYMAN, MARTIN 144
Besadesky, John 106
Best, Melanie 106, 219
Betron, Susan 32, 46, 188, 200
Betz, Denise 106, 176
Biasco, Lon 106
Biasco, Tye 46, 168, 228
Bice, Karen 46
BIGGERSTAFF 284
Biggs, Phillip 47, 200
Binkley, Hal 271
Bird, Matt 230
Bishop, Bryon 106, 190
Bishop, Mark 106, 223
BLACK, STARR AND FROST 284
Black, Tracy 230
Blacker, Tracey 106, 185
Blackwell, Michael 47, 178, 240
Blake, Kimberly 47
Blann, Mark 47
Blaser, Tim 47
Bleggi, Mary Jo 106, 216
Bliss, Scott 47, 207
Boatman, Mark 106
Bode, John 106
Bode, Julie 47, 221, 256
Boese, Randy 106, 206
Bogdan, Kent 275
Boles, Shellie 106
Bolin, Phyllis 144
Boling, Connie 106
Borman, Alice 106, 196
BOROWICZ, WILLIAM 144
BOSS 280
Botkin, Lisa 106
Bottorff, Elizabeth 47, 192, 196
Boughtin, Kelly 106, 176
Bounds, Leslie 47, 208
Bounds, Mike 106, 226
Bowen, Lisa 106
Bowcutt, Shawn 224
Bowings, Clyde 47
Bowings, Richard 207
Bowling, Matt 47, 178, 184, 197, 214
Bowling, Connie 198
Boyd, Gina 47
Boyde, Misty 106
Boydston, Blake 106, 262
Boylan, Kristi 106
Boyle, Jutta 47, 210
Braby, Diane 106
Braddock, Jesse 246
Bradford, Angie 106, 198
Bradford, Dana 106
Bradford, David 47
Bradford, Erik 47, 189, 198, 200
Bradford, Randy 198, 200
Bradley, Sarah 107
Brainard, Stephanie 47
BRAME, BETTY 144
Brandl, Lisa 260
Brandt, Michael 47
Brannon, Angie 224
Brashears, Ann 256
Brasher, Barry 252
Braswell, Craig 47
Brawley, Nola 107, 176, 177, 217
Braxton, Lisa 107, 197
Bray, Mark 47
Breen, Robert 107, 228
BRENCE, JERALD 242
Brennan, Jill 67, 202, 218
Brennan, Ronald 48, 155, 197, 210, 217, 240, 262
Brennan, Tom 107
Brewer, Bonnie 107
Brewer, Martin 48, 228
Brewer, Valerie 107
Brevik, Nancy 260
BRIDGES, MIKE 248
Brigman, Stacy 48
Brigner, Brent 228
Brink, Bridget 48, 178, 183, 214, 218, 222
Briscoe, Sean 48
Britt, Rick 48, 230
Broadway, T. C. 107
Broadwell, David 107, 242
Brooks, Douglas 24, 48, 183, 218, 259
Brooks, Monica 48, 183, 191
BROOKSHIRES 290
Broussard, Lynn 107, 216
Brown, Bill 107, 268
BROWN, DONNA 145
Browr., Graham 45, 202
BROWN, IKE 252
Brown, Karla 107
Brown, Kelly 107, 217
Brown, Kevin 107, 242
Brown, Loren 20, 34, 48, 154, 178, 180, 18
Brown, Patsy 145
Browning, Janet 107
Bruckner, Brad 48, 183, 188, 189, 214, 222
Bruennig, Lisa 260
Breunning, Brian 107, 230
Brumfield, Douglas 48, 224
Bryant, Keith 48, 226
Bryant, Rich 107, 168, 228
Bucaram, Mike 107
Buchan, John 48, 212
Buchanan, David 48
Buchanan, Dwight 107
Buchanan, Sean 206
Buehler, Alan 107
Buford, Brent 107, 190, 202, 214
Bui, Dinh 48, 213, 214
Bui, Thao 48, 214, 232
Buisman, Gary 107, 168, 193, 228
Burfiend, Brenda 107
Burke, Patrick 48
Burke, Robert 48
Burns, Rob 107, 248, 267
Burns, Robby 197, 259
Burris, Charlene 48
Burrow, Laura 3, 49
Burwell, Dawn 49
Bush, Andrew 49, 198, 228
Bush, Laura 108
Bushnell, Debbie 108, 176, 177
Busselle, James 49
Butler, Cindy 108
Byro, Eric 49

C

Cadaret, Paul 108, 210, 242
Cademartori, Lorraine 49, 165, 174, 191, 194, 195
Cagle, Glen 49, 170, 189
Cain, Lisa 108, 170, 189, 191
Callahan, Pat 23
Calvert, Cara 49, 87, 198
CAMERA KING 299
Cameron, Christie 108
Camp, Allison 108, 113, 183, 214, 255
Campanaro, Lynn 49, 198
Campbell, Caroline 108, 164, 191
Campbell, Roger 168, 226
Campbell, Tom 262
Campbell, Wallace 49
Campos, Belinda 108, 176, 187
Canada, Paul 108, 226
Canaan, Scott 108
Cancelosi, Jeffrey 49
Canaway, Rob 230
Cannon, John 230
Cannon, Michael 49
Capin, Kimberly 49, 170, 189
Card, Kristy 49, 178, 215, 224
Cardwell, Scott 108
Carlin, Charles 50, 209
Carlson, Eric 50
Carlson, Karen 108, 223
Carlson, Susan 50, 191, 195, 215, 334, 335
Carney, Brigit 108, 137, 195
Carney, Scott 108

Carrell, Anne 219
Carrell, Carrie 108, 176, 183
CARRELL, MICHAEL 35
Carrell, Peter 50, 259
Carroll, David 108, 168
Carson, David 108
Carter, Barrow 50, 218
Carter, Candace 7, 109
Carter, Kara 50, 224, 225
Carvaja, Charlie 109
Casey, Blair 50, 248, 176, 178, 262, 264, 265
Caspari, Brian 50, 271
Cassady, Audrey 109, 185, 191, 217
Casten, Jamie 109, 196
Castaldo, Cindy 260
Castranova, Rich 109, 210, 242
Caster, Scott 230
Catter, David 109, 193
Caudell, Drew 109, 174, 242
Caughey, Todd 50
Cawood, Ginger 109, 223
Caylor, Gary 50, 224
Centeno, Winston 109, 198
CHADDICK, RANDALL 242
Chadduck, Brenda 50
Chadduck, Janet 109, 198
Chamberlin, Mark 51, 230
Chamberlin, Richard 16, 194
Chaplin, Jane 51
Chancellor, Rosemary 109
CHAPMAN, JACK 145, 215
Chapman, John 19, 109, 198, 200
Chapoton, Beth 109
Chard, Gary 51
Chaudhuri, Chad 109, 271
Chavers, Roger 51
Cheek, Scott 259
THE CHEESE SHOP 296
Chesal, David 259
CHICKEN-N-FIXINS 295
Chippendale, Amy 51
Choate, Nathan 51
Choyke, Michele 109, 165, 200, 201
Christensen, Chris 109, 196, 259
Christensen, Kamian 51, 197
Christian, Kim 51
Chu, Grace 51, 189, 192, 214
Chuan, Alice 109, 213, 245
CHUCKIE CHEESE 296
Church, Kevin 51, 209
Church, Meryl 109
Cicerella, Craig 51
Cinclair, Rick 18, 109
Cilento, Dianne 51, 216
Cione, Dean 32, 51, 189, 214, 262, 265
CITY UNITED NATIONAL BANK 295
Clanton, Paula 51
Clare, Lisa 51, 224, 225
Clark, Amy 197
Clark, Jill 109, 191, 217
Clark, Pyro 109, 210, 242
Clarke, Jim 109, 256
CLINE, MARIA 145, 191
Clipp, Kevin 271
Cobb, Sara 109, 176, 185
Cochran, Tina 109
Cockle, Holly 32, 51, 178, 183, 185, 214
COE, MICHAEL 145, 212
Coffer, Preston 51, 209
Coffland, Miles 51, 188
Coffman, Sheila 109, 223
Cogdell, Candy 260
Cohn, Bradley 51, 206
COHEN, CAROL 145
Colangelo, Cristen 20, 51, 154, 178, 180, 189
Cole, Christopher 52, 183, 230
Coleman, Barbara 52, 219
COLLIN CREEK MALL 282
Collins, Bo 52, 155, 178, 197, 210, 240, 241, 270, 271
Collins, Mike 109, 170, 256
Coltellaro, Daun 109, 176, 210
COMMAND PERFORMANCE 301
Common, Shelly 109, 268
COMPTON, BETTY 145, 223
Compton, Wendy 109, 185
Conrad, Karen 109
Conaway, Robert 52, 209
Cone, Tim 52
Conklin, Sally 52, 224
Conkright, Dean 109, 207
Conkwright, Catherine 109, 171, 196
Conley, Brad 52
Connelly, Christi 109, 260
Conroy, Peggy 109, 268
Conroy, Karen 109
Cook, George 109
Cook, Leighton 52
Cook, Michael 52, 168, 228
Cook, Robby 230
Cook, Patrick 52, 224
Cook, Renee 110, 191, 222
Cooksey, Joy 110
Cooksey, Lee 52, 189, 197, 210, 240
Cooley, Chris 110
Cope, Sherie 52, 202
Corlay, John 52
Corder, Wendy 110, 198
Cornforth, Grant 206, 207
CORN POPPER 285
Corum, Mike 110, 193, 195, 335
Corum, Tim 110, 193, 195, 335
Cosper, Amy 110
Costa, Kerri 110
Coulbourne, Cynthia 52, 198, 201
Covington, Karen 191, 196
COWAN, JERRY 145
Cox, Daryl 2, 20, 52, 95, 154, 176, 178, 180
Cox, Paula 52, 209
Cox, Randy 110
Cox, Renee 110
Cox, Wendy 52
COWLEY'S CAR CARE 299
Cozad, Amy 110
Crabbe, Suzi 110
Crabtree, Darrel 52, 230
Craig, Emilie 110
Craig, Jill 110, 198
Cralle, Meghan 110, 260
Cralle, Will 271
Cranford, Ken 110
CREATIVE FLOWERS 296
CREATIVE PRESENTATIONS 284
Creinin, Brenda 110
Crenshaw, Andy 52, 228
Cruson, Paul 223
Crisp, Alyson 110
Crist, Danny 52, 226
Crockett, Jeff 53, 224
Crosbie, John 110, 207
Cross, Mark 53
Cross, Michelle 110
Cross, Wendi 110
Crossley, Simon 259
Crowder, Brent 53, 218, 271
Crowell, Lee 110, 183, 230, 231
Culp, Pam 53, 178, 183, 191, 214, 218
Culpepper, Randy 15, 110, 205
Culpepper, Renee 53, 168, 189, 215, 221
Culpon, Michael 53, 260
CUMBY, JIM 145, 230
Cummins, Allison 53, 178, 180
Cummins, Chris 110, 248, 251
Cummings, John 110, 118, 268
Cummings, Leslie 53
Cummings, Lynne 110
Cummings, Stacy 53
CUNNINGHAM, MARK 145
Cunningham, Tara 53
Cuppy, Bryan 53, 248, 250, 251
Cure, Trey 110, 198

D

Dahl, Mark 53
Daigle, Kim 110
DALLAS NORTH BALLOONPORT 288
Daniel, Mike 110, 207
Daniel, Sheryl 53
Daniels, Kevin 230
Daugherty, Kevin 110
DAVEY, DEANNE 210, 245, 260
David, Allison 53
DAVISON, BILL 145
Davidson, Shelley 110, 176, 186, 187, 210, 255, 272
DAVIDSON, WILLIAM 54, 229
Davies, Kelly 110, 221
Davis, Amanda 110, 219
Davis, Bradley 54, 240
Davis, Candie 110, 210, 272
DAVIS, GLEN 210
Davis, Lance 54
Davis, John 110, 193, 242, 275
Davis, Lisa 110, 187
Davis, Lowell 54, 173, 200
Davis, Michael 111, 202
Davis, Michelle 111
Davis, Susan 54, 185

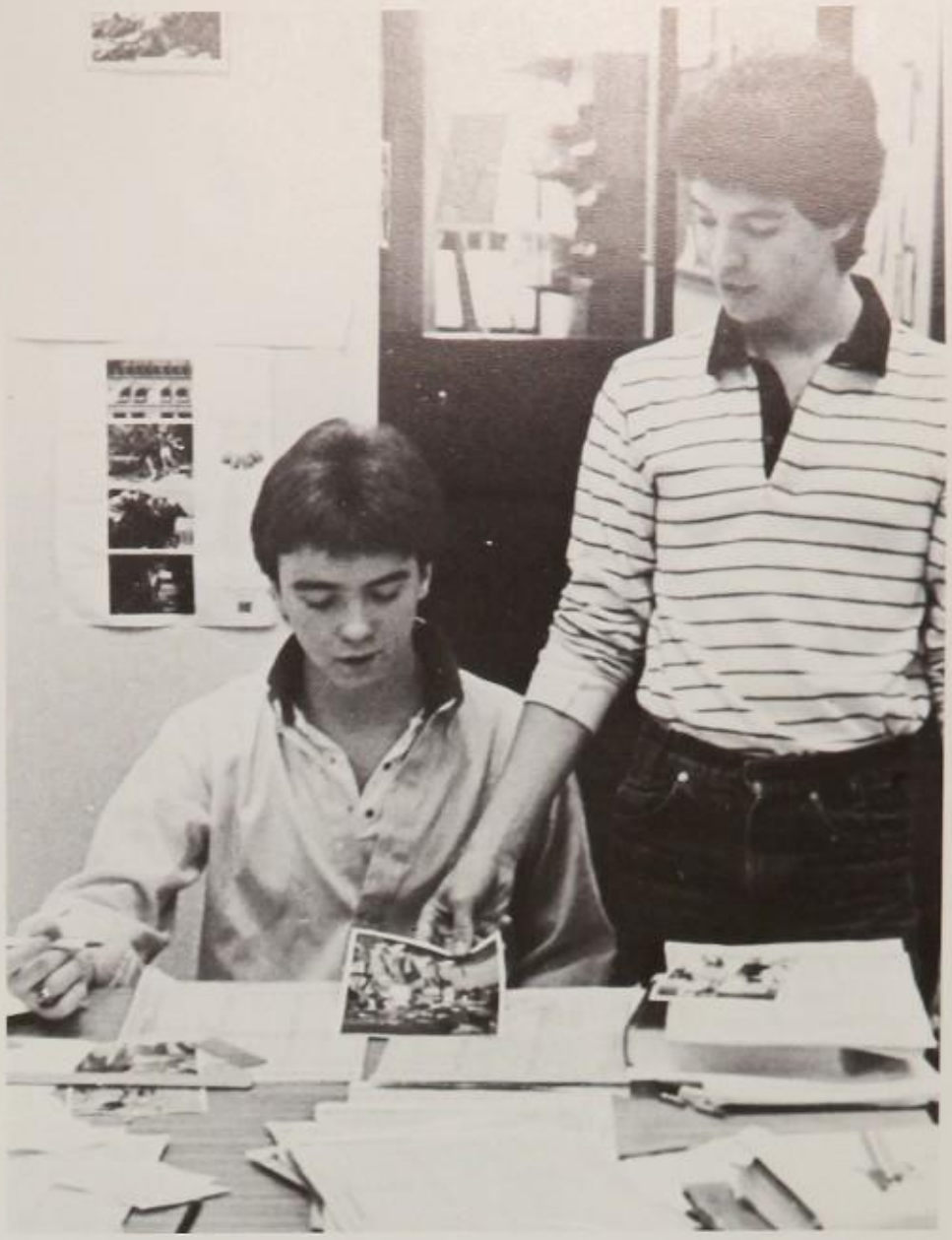

Future Planonian editors, Mike and Tim Corum, discuss a layout.

DAVIS, WOODY 145
Davison, Sandra 54, 210, 245, 255, 272
Dawson, Bryan 54, 215
Day, Mike 111, 196, 197
Deaderick, Dorothy 111
DEAN, DOYLE 141, 146
DEHN, FLETCHER 146
Deaton, Kelly 111, 219
De Coursin, Kelly 111, 179
Deen, Andrew 54, 216
Dees, Paul 111, 228
DeGroot, Amy 54, 260
Deily, Jessica 111, 216
Dejean, Robert 54
De la Garrigue, Eddie 111
De la Garrigue, Henri 111, 205, 207
Demers, Kim 111, 200
Demoss, Kim 111
Demming, Lance 54, 224
Dendy, John 111
Deneen, Michael 54
De Pirro, Tammy 111, 224
Deputy, Barbara 111, 191
DESOLA, LINDA 146
DEVENYNS, DOAN 146
Devine, Michael 54
Devine, William 54, 224
Dhudshia, Neha 54, 171, 189, 212
DIAL, JANICE 146
Dial, Kevin 111
Dickerson, Michelle 218
Dickerson, Ron 54, 178, 180, 181, 183, 189
Dickerson, Deanne 55
Diedrich, Guy 55, 178, 183, 186, 189, 191, 197, 210, 259
Dierking, Shane 40, 55, 176, 178, 183, 186
Dierlam, Cindy 111
Dietz, Charlie 111, 176, 196, 210, 211, 245, 272
Difiglia, Chuck 111, 267
Dillon, Karen 111, 137, 183, 195
DINAPOLI, MARGARET 146, 219
Dingwall, Christopher 55
DINO'S 300
Disorbo, Shannon 55, 189, 216
Dion, Greg 112
Dlugosz, John 55, 212, 213
Dobbs, Catherine 55, 171, 189, 192, 214
Dobson, George
Dobson, Howard 112
Dodd, Jane 112, 198
Dodson, Dea 112
Dodson, Deanne 23, 55, 195, 335
Dodson, Debbie 108, 112, 195, 218, 335
Dodson, Jill 256
Dodson, Trey 55, 160, 165, 169, 178, 188, 189, 191, 197, 210, 213, 214, 240, 271
Doering, Kraig 55, 228
Doering, Kris 55, 191
Doggett, Jonathan 112, 192, 197
Doherty, Michael 55
DONLEY'S FLOWERS 291
Donovan, Dan 112
Donovan, Sheila 112, 143
DONUT HOLE 300
Doriot, Mary 55
Doss, Daniel 55, 224
Dougherty, Scott 112, 193
Douglas, Jennifer 55, 245
Dowd, Tim 240, 246
Downs, William 55
Dowtin, William 55
Dox, Leonard 112, 230
Drain, Mike 112
Droz, Lou 112, 228
DRUG EMPORIUM 279
Drumwright, Laura 112, 183
Drury, Nancy 112
Dublin, Chuck 55, 198
Dudley, Ann 112, 176, 185
Duffie, Jack 112, 227
Dukes, Glenn 55, 189, 226
Dulaney, Thomas 55, 271
Dunbar, Kevin 230
Duncan, Scott 112, 209
DUNLAP, JIM 146
Dunlop, Amy 112, 216
Durham, Jerry 56, 188, 197, 183, 161
Durham, Jimmy 197
Durham, Karen 56

Durham, Paula 112, 197
Dutton, Brad 112, 224
Duval, Suzanne 112, 183
Duvall, Rich 23, 112, 240
Dyson, Kelly 56, 140, 195, 219, 218, 334

E

Eason, Brian 56
Eatherly, Michelle 5, 56, 60, 154, 178, 184, 185
Eaves, Chris 112, 169, 214
Eberhart, Karen 112, 176, 177, 205
Ebner, Vickie 112, 183, 191, 196, 214
Edin, Kevin 271
Eddy, Brian 112, 182, 268

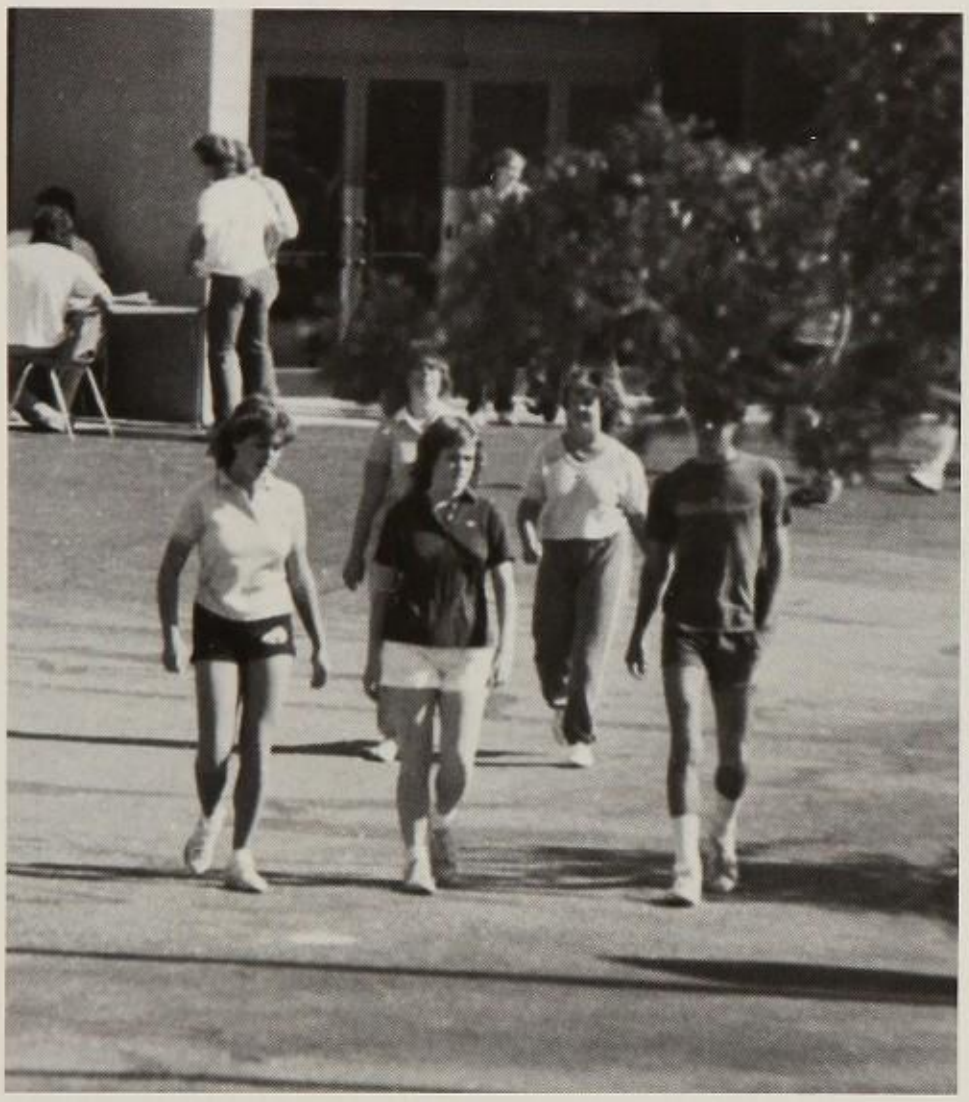

Students and teachers alike pace themselves on National Jogging Day.

Eddy, Karen 56, 218
Eden, Kevin 112
Edgerton, Angela 56
Edmunds, Jim 112, 207
Edwards, Colette 112
Edwards, James 56, 170, 188
EDWARDS, JEAN 146
Edwards, Kim 56, 178, 183, 185, 189, 218
Edwards, Stephen 56, 184, 178, 189
Edwards, Steven 56, 178, 180
EDWARDS, D. C. 224
Eguiguren, Andres 112
Ehlinger, Pat 222
Ehringer, Michelle 112, 255
Eichenberger, Deborah 56, 224
Eige, Diane 56, 210
Eldridge, Janet 56, 170, 189
Elias, Nancy 112
Elias, Richard 57, 212
Elkins, Darren 112
ELLIOTT, GENEVA 146
Elliot, Lisa 112, 190, 241, 331
Ellis, Sheryl 112, 176, 177
Ellisten, Traci 112
Elmer, Christopher 57, 27, 240
Elrod, Jeffrey 57
Emerson, Brad
Ennis, Brad 113, 259
EPIC TRAVEL OF PLANO 291
Erikson, Tiffany 113, 196
Esnard, Evan 57
Eubanks, Steve 113, 201, 206
Evans, Andy 113, 183, 259
Evans, Buffie 57, 197, 203, 262
Evans, Dan 228
Evans, Lori 57
EVANS, MARILYN 146, 200
Ewing, Christopher 57

F

Fair, Darren 23, 57
Fairbrother, William 57, 160, 169, 190, 213
Fallis, Doug 113, 170, 242
Falls, Benita 57, 159, 165, 200
Falls, Karen 146
Farmer, Ricky 113
FARISH, MIKE 146, 242
Farrell, Jeffrey 42, 57, 198, 200, 271
Faulkner, Scott 5, 57, 178, 240, 241, 262
Fedro, Scott 113, 262
Feldman, Valerie 113
Fender, Ryan 57
Ferguson, Kari 113
Ferrell, Chad 111, 113, 217, 240
Ferris, Stacy 17, 57, 217
Ferson, Laura 113
Fettrow, Debby 113, 223
Fettrow, Tracey 113, 275
Fey, Kristyn 57, 219
Fichera, Lori-Anne 113
FIDELITY TITLE 296
Fielder, Shawn 113, 197
Finch, Greg 146, 198, 200
Fink, Mike 113, 183
Firth, Lisa 57, 221
Fischer, Karen 113, 126
Fischer, Sandy 57, 221
Fisher, Jay 15, 57, 183
Fitzgerald, Carson 57, 230
Fitzgerald, Jim 146, 147
Flannery, Kevin 58, 248, 251, 176
Fletcher, Christopher 58, 206
FLETCHER'S STATE FAIR 282
Flick, Carrie 113, 192, 202
Flood, George 58
Flores, Carlos 113
Florez, Steve 113
Florian, Paul 58, 168, 227
Florsheim, Scott 113, 224
Flower, Jan 113
Floyd, Tania 7, 113, 176, 216
Floyd, Ron 146
Flynn, Trey 113
Flynn, Jennifer 114, 191
Flynn, Keli 114
Fogler, Holly 114
Folkers, Cynthia 58, 197, 200
Fonzo, Anthony 114, 214
Forbert, Rachel 114
Ford, Gail 114, 198
Ford, Kevin 4, 40, 58, 155, 210, 240
Ford, Kirk 114
Formby, Syralja 32
Forque, Charles 198
Forrest, Laura 226
Forsythe, Jim 114
Forsythe, John 114
Foster, Alan 58, 226
Foster, Belinda 58, 219
FOSTER, CAROLYN 213
Foster, Kim 58, 189, 195, 222, 183
Foster, Shannon 58, 59, 185, 216
Foster, Sherry 114
Fowinkle, Sandy 114, 191, 198
Fox, Toni 114, 191, 196, 218
Fox, Cherie 114
Franklin, William 191, 58, 170, 198, 214
Franks, Dennis 58, 168, 183, 207
Fraueheim, Sarah 185
Fraser, Doug 58, 191
Fraser, Sandra 114, 191, 217
Frazee, Laura 58, 165, 197
Frederick, Amy 114, 245, 260
Frenkel, Leon 114, 227
Freyne, Shannon 58, 171, 189, 192, 214
Friend, Mary 114, 123, 216
Fries, David 58, 198, 229
Fries, Roger 58, 198, 229
Fries, Ronald 114, 212
Friesenhahn, Michele 37, 58, 197, 219
Fritz, Marilyn 58, 165, 235, 260, 261
Fry, Andy 114, 197
Fry, Bill 114, 228, 229
Fry, Laura 114, 196
Frye, Brad 114, 168
Frysinger, Jodie 59, 183
Fuller, Denise 114, 209
Fuller, John 114, 246, 247, 242
Fullerton, Theodore 59, 189, 222
Funk, Robert 59, 198, 200
Furrillo, Brett 115, 191, 217, 242

G

Gabel, Barbara 20, 59
Gallardo, Gloria 59, 191
Gallup, Gina 59, 245
Gamble, Brad 115
Gambriel, Kurt 271
Gamradt, Denise 59, 215, 223
Gandolfi, Tina 115
Ganey, Susan 59
Gonson, Karen 22, 59, 183, 185, 192
Ganson, Shelli 115
Garafola, Greg 59, 227
Garcia, Gilbert 230
Garcia, Paul 115, 240, 262
Gardner, Carolyn 59, 153, 165, 170, 188, 189
Garland, Barbara 115, 255, 272
Garland, Mary Ellen 59, 222, 260
Garlinton, Kathi 115
GARMS, STEVE 146
Garnel, Howard 271
Garner, Genny 115, 197
Garner, Mark 59
Garrett, Annette 59
Garrett, Grant 115
Garwacki, Jimmy 168, 226
Garza, Yolanda 60, 191
Gaspar, Dena 115, 176, 183
Gaston, Jill 115, 205
Gatewood, Terri 60
Gaubatz, Dennis 60, 73, 195, 335
Gaudsmith, Susan 115, 207
Geiger, Christine 115, 141, 176, 183, 195, 335
Geiger, Terry 115, 193, 198
Geis, Kerri 60
Geller, Mark 280
Geller, Nicholas 60, 248, 176, 178
GEMS GALORE 281
George, William 60
Gerke, Debra 60
Gerstner, Tab 226
Gibbons, Melissa 115, 272
Gibbons, Mike 23
GIBBS, DIANNE 147
Gibson, Craig 60
GISBON, VANCE 147, 242
Gill, John 60, 224
Gillam, Richard 115, 169
Gillette, John 60, 198
Gillis, Traci 115, 176, 183
Gillow, Lynn 115
Gillow, Matthew 3, 60
Gilmore, Chuck 115
Gilmore, Michelle 61, 167, 169, 189, 198, 260
Gjertson, Geoff 115, 168, 228
Glaser, Garret 61
Glass, Scott 115
Gleason, Tom 115, 230
Gleason, Wendy 115, 217
Gleeson, Jennifer 61
Gleiser, Linda 115, 198
Glenn, Bill 302
Glenn, Pres 40, 61, 176, 178, 184, 302
Glennon, Robert 61, 215
Glezen, John 61
Glodo, Carmen 115, 210, 211
Glover, Doug 115
Glover, Julie 61, 102, 164, 193, 202
Glowach, Kimberly 61, 191, 217
Gloyna, Marty 61, 165
Godfrey, Sara 115, 216
Godwin, Amy 61, 178, 185
Goeller, Barbara 61
Goldfinger, Cheri 61, 192
Goldfinger, Steve 115
Goldman, Steve 115, 207
Gonzalo, Rafael 61, 164, 190, 191
Gonzales, Robby 115, 191
Gonzalez, Michael 115
Goodman, Debbie 61
Gordon, Jeff 155
Gorman, James 209
Gorman, Laurie 115, 176, 198
Gostomski, Peter 61, 191
Gourgourakis, D'D' 46, 115, 187
Graham, Heather 115
Graham, Karla 116, 196
GRAVES, JENNIFER 147, 272
Gray, Eddie 116
Gray, Ginger 116, 223
Gray, Mike 61, 207
Gray, Samantha 61, 272
Greaves, Carolyn 116
Green, Chris 116, 168, 205
GREEN, ROBERT 147
GREENE, MARIE 147
Greening, Melynn 116
Gregory, Todd 116, 228
GREIDER, ALAN 147
Gresham, Heather 61, 224
JOE GRIFFIN OLDSMOBILE 294
Griffin, Jeffrey 61
Griffith, Mary 116, 185, 216
Grigsby, James 61, 197
Grimes, Karen 62
Grippe, Dan 226
Grissom, Shannon 62, 167, 209
Griswold, Carolyn 62
Grubbs, Ellen 116, 202
Grunberger, Joe 62, 194
Guillot, Rebecca 116
Guinn, Christopher 62
GUINN, LARRY 140, 141, 147
Gundelfinger, Martha 62, 191, 198, 200
Gundlah, Steven 62
Gurley, Dana 62
Gurney, Jeff 23, 116, 240
Gutierrez, Anna 62, 185

H

Haag, Matt 116
Hadley, Cheryl 62, 216, 223
Hagebusch, Marc 116
Hageman, Cynthia 62, 96, 183, 189, 200, 221, 222
Hagen, Jeffrey 62, 165, 170, 189, 212, 21 214
Hail, Brian 62
THE HAIR SHACK 281
Hairston, Brad 103, 116, 165, 197, 202, 2
Hale, Clayton 116, 209, 230
Hall, Deana 116
Hale, Margaret 62

Haley, Laura 62, 167, 225
Hall, Damin 62
Hall, Lisa 10, 62, 170, 189, 214, 272
Hall, Ron 116
Hamilton, Howard 116, 164, 223
Hamilton, Lesa 116, 260
Hammerle, Angel 54, 116, 198
Hammack, John 189, 212, 213, 214
Hammock, Kristal 62, 196, 254, 255
Hammond, Milton 188
Hampton, Heather 198
Hampton, Kevin 116, 271
Hampton, Staci 116, 194
Hamren, Jennifer 62
Han, Mary 62, 200
Hancock, Mike 63, 221
Hand, Barry 63, 198, 200
Handy, Christopher 63
Hanna, Bubba 63, 170, 188
Hansen, Alice 63, 183, 197, 200
Hansen, Tony 116
Hansen, Vella 116, 192
Hanson, Chris 63
Hanson, Debbie 117, 168, 205
Hanson, Steve 117
Hanss, Andrea 117, 164, 193
Hardin, Melinda 117
HARDISON, KEN 242
Hardman, David 63, 209
Hardy, Scott 63
Hargett, John 25, 63, 192, 256
Hargett, Rick 102, 117, 169, 176, 192, 202
Harmon, Chris 117, 228
HARRINGTON 293
Harris, Carol 63, 178, 183, 185, 189, 218
Hartline, Rodney 117
Harvanek, Kameron 117
Harvey, Donald 63, 222
Harvey, Jennifer 117
Harvey, Johnny 117, 239, 240, 270
Harwell, Elizabeth 63, 167, 209
Haskin, Edward 63, 198, 214
HASSACK, JUDY 147
Hassell, Kathryn 63, 167, 272
Hassels, John 293
Hatch, John 64, 191, 268
Hatcher, Stephen 117, 179, 183, 221
Hatcher, William 117, 205
Hatfield, Charles 259
Hatzmann, Keith 64, 268
Haubner, Jeff 117
Hauck, David 64, 205
Haugen, Linaee 64
Hauk, Susan 64
Hause, Mitch 219
Hausman, Tim 64, 170, 190
Haveman, Henrik 9, 29, 117, 193, 195
Hawes, Diane 117, 189
Hawkins, Allen 224
Hayes, Dawn 260
HAYNES, CYNDE 147
Hays, Renee 117, 198
Headley, Holly 117, 217
Headley, Hope 117, 217
Healey, Judith 214
Heath, Kara 6, 268
Heath, Melissa 117, 202
Hebert, James 64
Heck, Martin 117
Heffernan, Bill 117, 176, 248, 262, 266
Hegg, Jeff 64, 169, 197, 210, 214, 240, 271
Hegman, Cindy 197
Heinrich, Audra 64
Heiting, Mike 117, 230
Hellman, Randy 117, 190
Helton, Robin 64
HENBEST, MARSHE 147
Henderer, Heather 205
Henderson, Laura 117, 176, 185, 212, 217
Henderson, Leslie 117
Henderson, Sam 117, 246
Hendricks, Jennifer 117, 198
HENDRICKS, MELINDA 147
Hennigan, Rhonda 64, 224
HENRY'S 299
Henry, Debbie 117, 221
Henry, Michelle 117, 177, 219
Herman, Melanie 117, 219
Hernandez, Lisa 117, 198
Hernandez, Nicholas 65, 227
Hernandez, Selda 117
Herrick, Tom 65, 219
Herrin, Derek 65, 198, 200
Herring, Jill 65
Herring, Laura 117, 195
Herrington, Rhonda 65, 218
Heshmatpour, Mayhar 230
Heslep, Sydney 65
Hess, Stacy 117
Heuertz, Linda 65, 164
Hibbison, Kathy 65, 268
Hibbs, Shana 65, 197
Hickey, Brian 117
Hickey, Erin 117, 195
Hickey, Michelle 118, 197
Hickey, Sean 65
HICKMAN, BOB 226
Hicks, Felisa 65, 189, 193
Hieatt, Brian 118, 209
HIGDON, CAREY 147
Hill, Andy 118
Hill, April 118
HILL, CLAUDIA 147
Hill, Kevin 65, 189, 191, 214, 256
Hiller, Ken 65
Hillrichs, Thayne 118, 219
HILTPOLD, CASSIE 226
Hinderer, Heather 118
Hinkle, Wade 65, 189, 193
Hinkley, Cheryl 65, 216
Hinson, Audra 118
HIRSCH, BARBARA 147, 214
Hjarpe, Bobbette 65, 198
Hoadley, Wendy 65, 189, 195, 335
Hoar, Darren 118
Hobbs, Amy 65
Hobbs, Ragan 118
Hock, Wendy 118
Hodges, Kristen 118
HODGES, SHIRLEY 144, 147
Hoff, Vince 226
Hoffman, Kurt 65, 226
Hoffman, Mark 118, 168, 228
Hoffman, Michelle 65, 260
Hoffman, Susan 118
Hoge, Tina 66, 91, 178, 185
Holcomb, Susan 66
Holden, Billy 118
Holguin, Jerry 118, 228
Holley, Michelle 118, 223
HOLLINGSWORTH, LOIS 147, 216
Holm, Mary 15, 66
Holmes, Amy 118, 217, 245
Holmes, Matt 118
Holmes, Randy 66, 236
Holmes, Steve 66
Hood, Mark 119, 202
Hoover, Bert 119
Hoover, Dan 230
Hoover, Jimmy 119
Horan, Jenny 108, 119
HORN, KAREN 148
Horne, Brad 4, 66, 217, 240
Horsley, Craig 66, 219
HOUGH, GILBERT 228
Houston, Sam 271
Howard, Angela 66, 178, 183, 192, 216
Howard, David 119, 205
Howell, Brian 66
Howell, Daneilia 66, 223
Howell, Jerry 174
Howell, Todd 119, 230
Hoyt, Kristin 32, 66
Huckabay, Scott 3, 30, 66, 210, 238, 240, 241, 262
Huber, Hal 119
Hudson, Audra 119
Hudson, Eileen 119, 185
Huens, Chris 259
Huens, Shawn 66, 224
Huertz, Linda 222
Huffman, Mike 119, 209
Huffman, Shana 119, 245, 260
Hug, Sheryl 66, 210, 217
Hughes, Janice 66, 332
Hughes, Jeff 119
Hughes, Anthony 119, 271
Hugin, David 119, 165, 202
Hulbert, Mike 119, 125, 170, 202
Humes, Aaron 66, 224
Humes, Barry 119
Hunt, Carter 119, 125, 165, 190, 202
Hunter, Kevin 119, 209
Huntington, Kelly 119
Huntley, Allan 119, 223
Huntley, Dean 119, 227, 246
Hurley, Lori 119, 134, 176, 185
Hurry, Gregory 66
Hurst, Jim 119
HUTCHINS, KATHY 148, 217
Hutchinson, Joey 119, 168
Hutchinson, Walter 226

I

Ibison, Nancy 66, 197
Imel, Karen 66
Inglese, Carmen 66
Inglish, Scott 119, 242
Irion, Lara 119, 210, 223, 260
Irish, Shannon 67, 185, 189, 200, 218
Irvin, Gregory 67, 222, 223
Ishmael, John 119, 209
Ishmael, Theresa

J

JACBELYNS 291
Jackson, Carolyn 67, 218
Jackson, Gregory 119, 248
Jackson, Julie 119, 210
Jackson, Ron 119
Jacobsen, Jeff 67, 219, 218, 206
Jacobson, Erik 119, 165, 189
Jaglinski, Dennis 119, 202
Jain, Shefali 67, 222
James, Bryan 198
James, David 119
James, Kristin 119, 176
James, Kyle 67, 156, 164, 171, 183, 189, 191, 192, 198, 212, 214
Jamison, Mike 119, 275
Janco, Jason 67
Janow, Jennifer 24, 67, 178, 185, 182, 218
Jantunen, Rebecca 67, 218
Jasper, Diana 119
Javet, Rene 224
Jaynes, Stacey 120, 226
Jayrosz, David 242
Jecker, Kevin 67, 198
Jenkins, Geoffrey 67, 206
Jenkins, Mark 120
Jervus, Carl 120
Jewett, Ashley 120
Jinright, James 67
JINRIGHT, PAT 148
Johansen, Bo 224
Johnson, Christy 63, 67, 188
Johnson, Daryle 68
Johnson, Debora 68
Johnson, Dirk 271
Johnson, Heidi 68, 205, 214, 215
Johnson, Kellie 120
Johnson, Kit 120, 168
Johnson, Mary Anne 120, 216
JOHNSON, ROSS 37
Johnson, Stacey 120, 221
Jones, Carl 217
Jones, Carrie 68
Jones, Gerald 68, 195, 212
Jones, Johnny 111, 120, 242
Jones, Laura 120, 222
Jones, Patrick 68, 195
Jones, Renee 68
Jones, Stephen 68, 210, 240, 246
Jones, Steve 120
Jones, Victor 68
JOSTENS 289
Joy, Laura 68
Judd, Kristin 68, 191, 202
Jumper, Jason 120, 275, 209
Juneau, Steve 219
Jursak, David 271
Jury, Shelly 120
Just, Jana 68, 189, 183, 190, 191

K

Kadleck, Julie 68, 178, 185
Kahn, Keith 120, 207, 236
Kalbac, Kevin 64, 333
Kaminsky, Jake 120, 209, 240
Kampas, Chrus 120, 242
Karam, Steve 120
Karas, Scot 120, 195
Karhu, Chris 195
Kasin, Michelle 120
Kasko, Jim 120
Kays, Michael 68, 198, 200
Kean, Jacquelin 69
Kearney, Louis 120
Keating, Colleen 120
Keegan, Karen 69, 219
Kehoe, Tom 120, 256
Keller, Jeffrey 69
KELLUM, BARBARA 148
Kelly, Gerald 69
Kendrick, Amber 120
KENNEDY, CHARLENE 148
Kennedy, Kyle 69, 96, 157, 165, 173, 178, 189, 197, 202, 203, 228
Kennedy, Scott 120, 192
Kenney, J. P. 176, 259
Kenney, Kathleen 69
Kent, Leslie 69
Kephart, Kimberly 69, 215, 217
Kepner, Peter 120, 169
Kergo, David 120, 194
Kermes, Jack 120
Kerns, Audra 69, 198
Kersey, Christopher 69, 189, 197, 200
Ketcham, Lynn 69
Khan, Mamoona 69
Khoury, Lena 218
Knowles, Scott 259
Kidd, Mary 120
KIDS ONLY 281
Kim, Dennis 120, 165, 170, 202
Kim, Hyuch 69, 190
Kim, Jin 69, 226
Kim, Johnny 69, 191
Kim, Sunny 69
Kimbrough, David 120
KIMBROUGH, TOM 242
Kindred, Tabatha 120, 255, 272, 273
King, Carol 69, 200
King, Fran 191
King, Jeffrey 69, 224
King, Kristy 120
King, Mark 120
KING, MITCH 143
Kinningham, Robbyn 69, 189, 192, 198
Kirkby, Scott 70, 335
Kirkham, William 70, 189, 193, 214
Kissick, Craig 70, 189, 192
Kitterman, Christopher 70, 224
Kitterman, Lisa 120
Klein, Lauren 70
Klier, Gary 121, 195
Kloosterman, James 70
Kloosterman, John 121
Knauss, Deborah 70
Knightstep, Kim 14, 91, 102, 176, 185
Knowles, Scott 121
Kobett, Traci 32, 70, 214
Koch, Jason 121, 209, 275
Koch, Kelly 22, 31, 70
Koehler, Randolph 70, 168, 229
Koeschner, Michael 121
KOLB, SHEILA 148
Kole, Maria 15, 70, 95, 216
Konty, Mark 70, 167, 209
Korn, Paula 121, 205
Kos, Eric 121, 224
Koym, Todd 121, 171, 191
Kralis, Mitch 121, 133
Kramer, Charles 121, 184, 189, 192
Krause, Scott 118, 121, 197
Kristof, Eric 70, 198, 200
Kroeger, Sandy 121
Krohn, Jamie 224
Krohn, Tim 121, 224
Krysek, Sheryl 70, 157, 189, 192, 198
Krueck, Michelle 121
Krueger, Chelle 121
Krum, Keith 71, 189, 193, 198, 212
Krupa, Shanna 71, 178, 185
Krymkowski, Terry 121
Kuegn, David 71
Kuenzer, James 23, 71, 194
Kukis, Heidi 121, 195, 198
Kurzym, Wendy 71, 198, 200
Kutney, Lynn 121, 190, 214
Kyzar, Tracey 71, 189, 197, 200

L

Lachnicht, Ken 121
Ladis, Amanda 71, 179, 183, 189, 190, 202, 214, 272
Lagnese, Anita 71, 196
Lakin, Angie 121
LAMB, ROY 142, 148
Lambert, Cary 121, 230
Lambert, Gary 121
Lambert, Lynn 121

LeMendola, Jonathan 71, 191, 221
Lamke, Christopher 71, 256
Lampert, Craig 6, 71, 194
Lamson, Stephen 71, 189, 197, 200
Lancet, Paige 122
Landen, Ronald 122, 230
Landrum, David 122, 252
Landrum, Tim 71, 240
Landry, Suzanne 122
Lanford, Kristen 122, 205, 268
Langham, Stephanie 122, 256, 257
Langlet, Christine 71, 219
Langley, Anne-Marie 122, 168, 228
Langley, Bill 189
Langley, George 71
Langlinais, Laura 71, 188
Lanham, Angie 122, 226
Lanoue, Chris 122, 209
Lapadula, Lisa 122
Larsen, Boo 71, 91, 240
Latino, Melissa 122, 218
Lavallet, Henry 224
Lavin, Kathleen 71, 232
Lawley, Karen 122, 185
Lawrence, Duncan 71
Lawrence, Janice 31, 71, 228
Lawrence, Lisa 72, 171, 183, 189, 198, 192, 212, 214
Lawrence, Michele 72
Lawson, James 72
Lawson, Natalie 219
Layher, Loren 72
Layman, Shannon 124, 209
Lazarine, Cathy 103, 122, 176, 185
Leafgreen, Richard 72
Leake, Bruce 72
Lear, Sandra 72
Leavitt, Sheri 260
Lee, Allen 122, 252, 253
Lee, Jun 240
Lee, Sloan 122
Lee, Steve 122, 187, 212
Leesman, Jennifer 72
Legrotte, Craig 168, 122, 221
Lehman, Ty 122, 206, 207
Lehrmann, Kyle 23, 72, 223
Leidig, Susan 72, 179, 189, 192, 212
LEISSLER, KIM 218
Leiter, Dana 122, 218
Lelko, Paul 72
Lembke, Nathan 72, 219
Lembke, Nyla 122, 210
Leonard, Andrew 72
Leonard, James 72
Leonard, Robyn 227
Lenoir, Leslie 122, 223
Lenvolle, Devin 122
Leon, Chris 122
Leon, Rick 122
Leonard, Robyn 122
Lepo, Debbie 122
Lepper, Skippy 228
Leraas, Erik 122
LERFALD, VICKI 148
Lester, Michele 72, 196
Leverette, Craig 122, 262, 263
LEVY, JOYCE 148
LEWALLEN, ROSE 148
Lewis, Anthony 122, 226
Lewis, Claire 72
Lewis, Lisa 72, 215, 217
LEWIS, MARY JO 148
Lewis, Melissa 72
Lewis, Michelle 175
Licurse, David 122, 218
Liddy, Tim 247
Lighthill, Joel 72
Lim, Ruth 72, 153, 163, 170, 189
Linch, Laura 73
Lindley, Chris 122, 242
Lindquist, Tim 122
Lindsley, Maria 122, 223
Lingo, Tracey 73
Link, Lyndall 73, 176, 178, 183, 185
Linquist, Sara 73, 214
Lippe, Matthew 73
Little, Greg 122
Lo, David 122
Loeffler, Eric 73
Leoffler, Marlaine 122, 196
Loesch, Monica 123, 193, 218
Loetzer, Nancy 73, 185, 218
Lofye, Kurt 123, 252
Logan, Horace 73
LOISEL, JOHN 148
Lokey, Scott 123, 165, 170
Loncar, Michelle 123, 176, 177, 184, 185
Louis, Tim 123
Lovrien, Clark 73, 195
Lovelace, Dona 73, 178, 183, 192, 217, 218
Lowell, S. T. 123
Lowery, Cindy 123
Lowery, Ron 219
Lowrie, Stephanie 73
Lowry, Kris 123
LUBBERS, JODY 148, 192
Lucey, Robert 73, 165, 192, 194, 200
Lucey, Ron 123, 227
Luke, Teri 73, 219
Lukei, Charlene 73, 194
Luska, Elise 74, 178, 182, 191, 195, 335
Lundberg, Rob 123, 218
Luther, Barry 74, 240
Luther, Lisa 123
Lynch, Lynette 197
Lynch, Sabrina 74, 185
Lyons, Carla 74

M

Macchio, Daniel 74, 180
MacDonald, Jill 74
MacDonald, Robert 74
Macero, Carl 123
Mack, Jonathan 15, 40, 74, 189
MacKenrath, Scott 137
MACKEY, PAUL 228, 229
Madden, Jerry 123, 195
MADDOX, AMY 205
Maddox, Shannon 123, 176, 183, 216
MAGGIE AND ME 280
Maggiore, Maria 74
Magnino, Lisa 123, 198
Magnus, Anita 74, 194, 219
Magnuson, Bruce 74, 164, 222
Maguire, Tim 123
Mahlstede, Kristen 123
Mahnich, Steve 123, 179, 212, 215, 216, 246
Mahon, Cynthia 123
Malcon, Wendy 123, 198
Malone, Michael 75, 210, 240, 271
Malone, Stephanie 123, 192
MALONEY, RHONDA 148
Manatt, Scott 123, 242
Mancill, Mark 209
Mancill, Russell 75, 209
MANDELL'S 297
MANNING, JIM 148, 209
Marchese, Peter 124, 240
Marcus, David 124, 268
Maresca, Ralph 75, 195
Marini, Theresa 75, 220, 221
Marion, Jennifer 124
Marks, Melanie 36, 75, 193, 202
Marr, Jack 124, 194
Marr, Kristine 75, 215, 224
Marricle, Kris 75
Marrs, Becky 75
Marrs, Jennifer 75
Mansh, Linda 149
Marsh, Marnie 226
Marshall, Lynn 75, 176, 178, 185
Marston, Kevin 75, 246, 247
Martin, Amy 124, 210
Martin, Bart 187
Martin, Bobby 124, 227
Martin, Daniel 124
Martin, Dwain 124, 230
Martin, Jeff 75, 271
Martin, Lisa 75, 210
Martin, Lori 75, 209
Martin, Tina 124
Martin, Tracy 75, 161, 192, 206, 207
Martinez, Veronica 50, 75, 205, 210, 260
Marull, Ivonne 75, 185
Marx, Melissa 124, 196, 197
Mashburn, Shannon 167
Mason, Michelle 124
Masquelier, Jeff 124
Masters, Jane 176, 185, 197
Mathis, Beth 124, 169
Mauk, Brian 75, 224
Mauk, Mike 124, 164, 223
MAULTSBY, FREDNA 142
Mauney, Doyle 75
Mawhee, Keith 124
Maxwell, Lana 124, 217
May, Vincent 75
Mayan, Karim 124
Mayer, Laura 124, 184, 185
Mayfield, James 76, 206
Mayhew, Rusty 124, 165
Mayo, Brian 124, 183
Mays, Elizabeth 76
Mayes, Michael 76, 193, 196, 197, 271
Mazzei, Diane 124, 219
McAda, Ronald 76
McBee, Mia 76
McBride, Greg 124
McCall, David 279
MCCALL, JENNY 149
McCann, Fran 124, 228
McCann, Sharon 76, 168, 189, 194, 200
McCausky, Lance 215
McClain, John 124
McClintic, Tamra 3, 76, 185
McClure, Holland 124
McConnell, Tracy 76, 219
McCord, Minta 124, 185
McCorkle, Dalton 76, 226
McCormack, Madelyn 124, 198
McCoy, David 124, 170, 214
McCreary, Patricia 76, 164, 183, 192, 193, 214, 222, 223
McCullor, Robin 124, 192, 210, 215, 260
McCully, David 124, 183
MCDANIEL, JEAN 149, 333
McDermott, Margaret 76, 165, 202
McDonald, Allan 124
McDonald, Katherine 76
McDonald, Michael 124, 209, 224
McDowell, John 124
McElroy, Donna 76
McEvoy, Kevin 76
McFarlane, Steve 124, 227
McGath, Ron 125
McGee, Susan 17, 76, 183, 222
McGinnis, Meghan 125, 170, 194
McGovern, Cathi 76, 181
McGuire, Tim 267
McHargue, Rhonda 34, 76
McIntyre, Jennifer 125, 200, 223
McKay, Laura 76, 223, 272
McKenzie, Brad 224
McKinley, Stan 125, 145
McKool, Pat 76
McLaughlin, Kellie 125
McMahan, Sean 76
McManus, Kevin 77, 195, 224, 334
McMillan, Anna 125
McMindes, John 77, 167
McMindes, Molly 125, 217
McNatt, Kris Ann 77
McNatt, William 125
McNear, Lisa 125, 223
McNeely, Wally 125, 210, 240
McNutt, David 125
McPartland, Mary Beth 125, 176, 184, 185
McQuarie, John 77
McQuilliams, Kim 125, 196, 245
Medellin, Mark 262, 265
Medlock, Mark 77
Mee, David 125
Mee, William 224
Meek, Pamela 77
Megui, Mike 226
Meis, Becca 125
Meissner, Sherri 223
Mekata, Lori 125, 183
Melby, Elisa 77, 217
Melton, Matthew 77, 246
Mentasana, Wilford 125
Meredith, Jan 77, 189, 198, 217
Merrill, June 77
Merritt, Nancy 125
Meskunas, Michael 125, 246
Metz, Linda 77, 179, 200
Metz, Nancy 125, 176, 185
Meyer, Gail 125, 202
Meyer, Joe 125
Meyer, Kim 125, 168, 205
Meyers, Kim 125, 168
Michael, Christopher 77
MICHAEL, LIZ 149
Michaels, Amy 126
Michaels, Mac 126
Middleton, Deanna 77
Midgley, Kenneth 77, 240
Mielke, Jens 78, 214, 232
Migliore, Mike 126
Mikus, Donna 126, 217
Milam, Tamela 78, 178, 180, 181
Miles, Dwight 126, 267
Miles, Joey 126, 268
Miles, Yvonne 78
Millard, Dale 126
Millender, Brett 78, 168, 262
MILLENDER, SHERMAN 34, 36, 140, 141, 182, 333
Miller, Anjanette 78
Miller, Brian 78, 226
Miller, David 78
Miller, Julie 78
MILLER, HENRY S. 296
Miller, Paul 78
Miller, Paul 126
Milligan, Paula 78, 195
Mills, Elizabeth 78, 219
Minchillo, Dean 126
Minnella, Thomas 126
Minter, Robert 126, 229
Miranda, Louise 126
MISS BILLYE'S 286
MISSION JEWELERS 282
Mitchell, Chris 79, 205, 259
Mitchell, Debbie 126
Mitchell, Greg 126, 207, 228
Mitchell, Michelle 126, 171, 183
Mitchem, Chris 126, 267
Mitterer, Deanna 126, 198
Mock, Andy 79
Moehring, John 79, 227
Moffitt, Frank 79, 164, 208
Mollenhour, Susan 224
Mollo, Mike 126
Molloy, Leslie 126, 191, 255
Monroe, Jeffrey 79, 226
Montanaro, Michelle 79, 210, 211
Montanio, Rocky 126, 191, 274, 275
Moody, Kimberly 79, 178, 180, 181
MOODY, RALPHANNE 149, 218
Moon, Keith 126
Moore, Amanda 79
Moore, Carol 126, 185, 191
Moore, Frances 79, 209
Moore, Heidi 79, 196
Moore, Jane 79, 221
Moore, Mick 126
Moorehead, Cynthia 79, 223
Morales, Glenn 259
Morgan, Kim 126, 198
Moritz, Tama 79, 183
Mormon, Kim 79, 185
Morris, Authur 79
MORRIS, BRUCE 149
Morris, Daniel 79, 230
Morris, David 79
Morris, Deborah 79
Morris, Greg 127
Morris, Mike 227
Morrison, Craig 127
MORSE, JIM 149, 206, 207
Morton, Denise 127
MOSCA BROS. 299
Moses, Michelle 127
Mosallimy, Alex 228, 229
Movassagl, Kerry 79, 200
Mulholland, Marcus 127, 171
Mulkey, Curtis 79, 178, 188, 189
Mullen, Erin 80
Muller, Mark 80, 224
Mulry, Mike 127, 209
Mulcihill, Dan 127'
Muncy, Cheryl 127, 272
Munn, Sandra 80, 164, 171, 222
Murano, Bradley 80, 226, 227
Murphree, Mary 127, 176, 191, 212, 217
Murry, Colleen 127, 176, 184
MURRAY, GLENDA 149
MURRY HOMES 298
Murthy, Purna 80, 164, 165, 169, 213, 214, 227
Musco, Joann 80
Musser, Todd 127
Myer, Lisa 80, 185
Myers, Michael 80, 272
Myers, Robert 80, 240
Myrick, Horace 127, 248
Myskowski, Mark 127, 242
Myers, Susan 127, 185

N

Nadell, Julia 80, 191, 194, 196, 202
Nagel, Richard 80, 188
NAIL BOUTIQUE 290
Nalley, Jeffrey 80
Nash, Stephanie 127
Naylor, Tom 127, 242, 246
Neal, Ben 127, 197, 242

Neal, James 205
Neal, Martha 127, 196
Neely, Jennifer 127, 191
Neese, Barry 80
Neese, Nancy 127
Negron, Marco 226
Neidig, Jennifer 80, 210
Neifert, Joe 80
Neily, Barbara 127, 256, 331
Neilsen, Kim 335
Nelson, Cheryl 127, 176, 185, 221
Nelson, Lynn 80, 189, 193, 197
Nelson, Mitzi 127
NETTLE CREEK OF PLANO 304
Neudorff, Troy 127
Nevill, Todd 80
NEWSOME PAINT AND BODY 310
Nicholas, Criag 80, 171, 212
Nichols, Jeff 127, 224
Nichols, Larry 80
Nichols, Neil 215, 228
Nichols, Shannon 127, 197
Nichols, Sylvia 116, 127
Nicholson, Amy 70
Nickel, Paula 149
Nicol, Christie 127, 193
Nicol, Mike 67, 127, 165, 182
Niedermeyer, Bruce 80
Nielson, Kim 195
Nieme, Melissa 127, 198
Noble, Susan 67, 81, 202
Noon, Greg 46, 170, 188
Noton, Linda 11, 81, 162, 171, 198, 213
NORTON, BUD 149, 205
Nunnenkamp, Chris 127

O

Oberdieck, David 127, 193, 242, 246
Oberhofer, James 81, 224
O'Brien, Jeffrey 81
Odell, Patricia 127
Olborne, Ranay 127
Oldroyd, Susan 127, 221
Olson, Kelly 81
Olson, Susan 26, 81, 189, 223, 255
O'Malley, Michael 81
O'Neil, Danny 81
O'Neil, Holly 81, 185
O'Neil, Richard 81
O'Neil, Robert 81, 168, 230
O'Reilly, Brian 81
O'Reilly, Kevin 81
Orena, Trey 27, 127
Orozco, Ana 81, 219
Osborne, Tony 82, 218, 259
Osborne, Wade 82
Otis, Heather 128
Oubari, Dalal 128, 196, 215
Owens, Joe 259
Owens, Tracy 82
Oye, Rhonda 82

P

P J STUFF 284
Pace, Susan 128
Padgett, Dan 195
Palaganas, Rafael 82, 189, 198
Palmer, Rob 128, 191, 217
Palmer, Shawn 128, 255, 272
Palmer, Vince 218, 248
Pamplin, Shaun 128, 205
Pampolina, Kalyn 128
Pang, Jimmy 82, 193
Pannell, Teresa 82, 186
Paradise, Pam 128, 260
Park, Cathy 82, 176, 178, 183, 185, 189
Parker, Mike 128, 207
Parker, Stephanie 128, 193
Parrack, Jeffrey 82, 198, 200, 271
Parsons, Carol 82, 190, 215
Partridge, Dyan 128, 224
Pasarew, Donna 82
PASCAL, NANETTE 190
Patner, Andy 128
Patrick, Kellie 128, 169, 202
PATTERSON, KEVIN 271
Patti, Mike 128, 271
Paul, Anita 82
Pawelek, Jennifer 128, 183
Payne, Jeffrey 82
Payton, Brian 128, 228
Peace, Melinda 128, 223
Pebworth, Stewart 259
Peck, Stephanie 82, 178, 185, 186, 218
Pedde, Chris 128
Pederson, Michelle 128, 169, 190, 215
Pederson, Juliette 128, 189, 193
Peek, Melissa 83, 223
Pemberton, Scott 83, 240
Pence, Brian 83
JCPENNEY 283
Penszky, Laura 83, 194, 195, 334
Peralta, Cindy 224
Penera, Rose 128, 196
Perrin, Randal 83, 210, 240
Persch, Michelle 128, 164, 170, 214
Pesnell, John 268
Peterie, Linda 74, 83, 189, 193
Peters, Scott 83
Peterson, Elaine 128, 272
Peterson, Jennifer 128, 183, 216
Pettigrew, Brooke 83, 176, 178, 180
Pettijohn, Jennifer 83, 178, 189, 192, 202
Petracelli, Tom 128
Petty, Trey 83
Phelan, Julie 128, 221
Phelan, Melissa 83
Phildius, Keith 83, 259
Phillip, David 23, 32, 83, 194, 195, 331
PHILLIPS, BILL 197, 200
Phillips, James 8, 83, 182, 183, 189, 190
Phillips, John 83, 219
Phillips, Kim 128, 255
Phillips, Kimberly 83, 221
Phillips, Vance 128, 167, 209
Phipps, Crystall 83, 219
Pichard, Lorrie 128, 224
Pierce, Toni 83
PIERSON, CYNDY 149
Pifer, Danna 128, 176, 185, 191, 196
Pilney, Michelle 128
Pinto, Luiz 83, 228
Pirek, Chris 128
Pitcock, Cynthia 83
Pitcock, Gary 224
PITT MARSH REALTORS 291
PLANO ARTS AND CRAFTS 299
PLANO BANK AND TRUST 309
PLANO GLASS AND MIRROR 307
PLANO SAVINGS 279
PLANO SPORTS CENTER 308
Plazak, Kelly 84, 178, 221
Plunkett, Al 26
Plunkett, Dan 102, 128, 169, 170, 176, 202
Podowski, John 84
Poetschke, Heather 128, 164, 185, 197
Poetschke, Holly 128, 193, 198
Polk, Jeff 128, 171, 197, 212, 214
Pollan, Troy 207
Pollard, William 84
Pollock, Joe 33, 84
Poncio, Tony 129
Pope, Alan 84, 210, 262
Pope, LuAnn 129, 223
Porter, Eric 84, 167, 224, 225
Porter, H. B. 129
Powell, Robert 129, 242
Powell, Trisha 84, 100, 185, 200
Precourt, Scott 129
Prescott, Tracye 84, 217
PRESLEY, BETSY 149, 259
Price, Brian 84
Price, Stacy 129, 224
Priest, CarlAnn 84, 224
Prieto, Lisa 129, 176, 185
Primm, Stephen 129, 198, 200, 209
Pringle, Curtis 84, 178, 183, 184, 188, 197, 210, 271
Prior, David 259
Probus, Mark 129
PRONTO BRAKE AND MUFFLER 302
PRONTO MUFFLER AND BRAKE CENTER 308
Prudhomme, Janae 84
Pucek, Paul 226
Pulley, Anna 195, 335
Pulliam, Megan 102, 129, 191, 194, 272
Pumpelly, Denise 15, 129, 191, 194, 272
Purser, Amy 260

Q

Quach, James 129, 198, 213, 288
Quarles, Gary 84, 271
Quick, Gary 24, 84
Quinlan, Lisa 129, 191

R

Rager, John 85
Ragland, Deborah 74, 85, 170, 188, 189
Raines, Douglas 85, 209
Raines, Richard 85, 189
Raleigh, Stan 205
Raleigh, Carl 85
Raley, Beth 129, 176
Rambo, Matt 129, 262, 263
Rambo, Michelle 129
Ramon, Evelinda 129
Ramos, Paul 85, 191
Ramos, Ron 85
Ramos, Ron 129, 197
Randolph, Chris 129
Randolph, Craig
Randolph, Megan 129, 198
RAINEY, STEVE 256
RATCLIFF, GAYE 149
Rea, Jim 129
Redden, Dareen 129, 223
Redden, Leslie 27, 85, 165, 192, 193, 203, 208, 202
Reddick, Paula 85, 219
Redfern, Glenn 129, 228, 229
Redmon, Neyna 129, 216
Reece, Jennifer 85, 189, 200, 202
Reedy, Jeff 130, 271
Reese, Tony 130
Reeves, Don 130, 248, 267
Reeves, Stephanie 85
Reid, Bill 130, 165, 198
Reid, Paul 130
REID, SUE 149
Reis, Lori 130, 183, 196
REIS, VICKI 142, 149
Rendahl, Per 85
Renfro, David 130
Renfroe, Michelle 130, 209
Renz, Michele 85, 219
Requilman, Rex 85, 332
Reynolds, Gretchen 130, 192, 193, 223
Reynolds, Lance 130
Rhoads, Leah 26, 85, 183, 217
Rhodes, Eddie 130, 238
Riccio, Cindy 130, 260
Rich, Beth 85
Richardson, Beth 130, 195, 200, 215, 335
Richardson, John 85, 167
Richeson, Andrea 130, 198
RICHEY, LAURA 149, 218
Richmond, Sheila 85
Reynolds, Elizabeth 85
Rickert, Deanne 130, 176
Ridley, Dawn 130
Riggs, Marc 86, 92, 218
Rike, Larry 86
Riley, Matthew 86, 180
Rippel, Scott 86, 206
Rittenhouse, Kim 130, 207
Rivera, Norma 86, 216
Rizzo, Kris 130, 176
Roach, Tim 131
Roach, Tim 86, 246
Roark, Robert 86, 230
Roberts, Becky 131, 221
Roberts, Jennifer 86
Roberts, Shirley 150
Robinson, Chris 131
Robinson, Keith 86, 200
Robinson, Debbie 131, 198

Juniors Tania Floyd and Mike Mollo examine living organisms during a lab in biology class.

Robinson, Jan 86, 210
Robinson, Stacey 139, 197, 260
Roche, Robert 131, 229
Rochin, Leslie 131
Rodeghier, Michelle 86, 219
Rodgers, William 86, 212
RODMAN, CAROLYN 150
Rodman, Paul 86, 259
Rodriquez, Marco 86
Rodriguez, Waldemar 86
ROE, MARCI 146, 150
Rogers, Jeff 131, 210, 242
Roger, John 226
Rogers, Terri 86, 189, 191, 215, 255, 260
Rokicki, Paul 86
Rollerson, Marc 131
Romoff, Paula 18, 34, 40, 86, 155, 178, 180, 191
Rone, Denise 86
Rone, Dennis 86
ROOT, JUDY 148, 191
Roper, Geoff 131
Rorie, Shelly 131, 224
Rosandich, Jeff 131, 240
Rose, Linda 131, 217
Rose, Mark 87, 273, 271
Roseborough, Richard 87, 197, 200, 275
Rosprim, Barton 131, 142
Ross, Erin 131, 176, 185
Ross, Michael 87
Ross, Terri 197
Ross, Tony 228
Roubinek, Kimber 131, 165, 195, 197
Routh, Ashley 87, 178, 186
Routh, Whitney 131
Rowell, Jerry 87, 215
Rowley, Lisa 21, 131, 190, 198
Roy, Angie 131, 191, 217
Rozie, Dave 228
Ruckersfelt, Eric 131, 197, 205
Ruckersfeldt, Leann 87, 204
Ruff, Michelle 87, 217
Ruggeri, Cathy 87, 176, 178, 268
Ruhl, Jeffrie 131, 245
Ruhman, Kristie 87, 223
JOYCE RUIZ 216
Rumsch, Jacque 87
Rupert, Scott 131
Russell, Christine 131
Russell, Donovan 87, 198
Russell, Mike 131, 256
Russell, Rona 131
RUTTER, SANDY 150
Rutz, Karen 131
Rutz, Shelley 87
Ryan, Kerry 131, 185
Ryan, Victor 87, 228
Rollerson, Marc 259

S

Sabonis, Sharon 131
Sadler, Jim 131, 230
SAKELLA, GREG 224
Salisbury, Julie 87, 189, 196
Samford, Bart 131, 230
Sanders, Michele 88, 183, 224
Santowski, Julie 131, 210, 211
Santrock, Tracy 88, 178, 183, 212, 218, 268, 333
Sartain, Theresa 88
Sartor, Marion 88, 212
Saulsberry, Chris 131
Saunders, Trey 131, 228
Saxon, Susan 131, 186, 198
Scarbrough, Jill 88, 269
Schaak, Cami 131, 216
Schaeffer, Greg 88, 240
Schaff, Steve 131
Schaffer, Paul 230
Schatzle, Kim 88, 184, 185
Scheidel, Laurie 131
Scherer, Craig 132, 198, 228
Scherle, Amy 88, 209
Scheufler, Garry 132, 222
Scheverman, Jeana 132
Schiek, Noelle 88, 194
Schiek, Trent 259
SCHLAGETER, LINDA 150
Schlemmer, John 88
Schmidt, Edward 88, 224
Schmiedeke, Christopher 89
Schneider, Chris 132
Schneider, Paddy 132, 223
Schrader, Julie 132, 217
Schreiber, Chuck 132, 242, 243
SCHULTZ, BLANCHE 150
Schultze, John 89
Schumacher, Susan 89, 195
Schuman, Ken 89, 214
Schwartz, David 89, 205
Schwartz, Mary 89, 196
Schwarze, JoAnn 89
Schweig, Brenda 132
Schweizer, Catherine 89, 260
Schwoch, Tamara 89, 221
Scoggin, Becky 89, 178, 185
Scoggins, Jim 132
Scoggins, Katherine 89, 217
Scott, Greg 89, 195, 334
SCOTT, JANIE 150
Scott, Julie 132, 185
SCOTT, SARAH 150
Scott, Shawn 89, 192, 230
Scozzafava, Marc 132
Scriber, Amy 132, 223
Sebastian, Bryant 132, 209
Seeley, Charles 132, 207, 214
Seifert, Scott 132
SEMA 301
Senderling, Jon 89, 195, 200
Senko, Julie 260
Serafine, David 132, 168, 228
SETNICK 304
Setter, Michelle 132, 191, 216
SHACKLEFORD, KATHY 210, 211, 245, 260
Shaffer, David 132, 228
Shaffer, Shannon 132, 221
Sharer, Randy 89, 147
Shaikh, Mariam 132, 179
Shamsy, Bejan 132, 230
Shankar, Kalpana 132, 164, 165, 189, 192, 213, 214, 169
Shanks, John 132, 205
Shapiro, Danny 132, 275
Sharits, John 89
Sharker, John 209
Sharma, Alex 132
Shaver, Stephanie 17, 132
Shaw, Lee 132
Shea, Jennie 132, 198
SHEAR ART 293
Sheffield, David 89, 171, 198, 212
Shehane, Bruce 226
Shehane, Stephanie 89. 222
Shell, David 89, 259
Shelton, Phyllis 89
Shepherd, Nathan 90, 222
Shepherd, Steven 90, 215
Shere, Laurie 132
Sherman, Stacey 90, 332
Shield, Kelly 90, 222
Shegley, Deana 90, 219
Shilling, Andrew 29, 90, 169, 170, 192, 202, 215
Shockey, Doug 132, 196
Shore, Robert 90
Short, Beth Ann 90, 215
Shovein, Laura 90, 223
Showalter, Lisa 132
Shugart, Sherri 132
Siciliano, Carmela 132
Siegel, Stacie 132, 165, 202
Sierp, Kyle 132
Sieve, Leslie 90
Silver, David 132
Silverburg, Valerie 90, 204, 205
Simerson, Tom 271
Simmons, Jennifer 133, 224
Simmons, Kevin 133
Simons, Tammie 133
Simonsen, Kim 133
Simpson, John 90
Sims, Joell 133
Sims, Julie 40, 68, 90, 159, 178, 189
SINGER, FRED 230
Sipes, Debbie 133, 164
Sjolseth, Anita 133, 218, 222
Skalaban Teddy
SKIPPER, CELESTER 150
Skonetski, Anita 133
Slay, Wendy, 133
Sloan, Alton 226
Sloan, Geoff 133
Sloan, Kevin 90
Sloan, Kim 90, 268
Sloane, Rick 133, 193, 212, 256
Slone, Thea 133
Smardo, Greg 133, 230

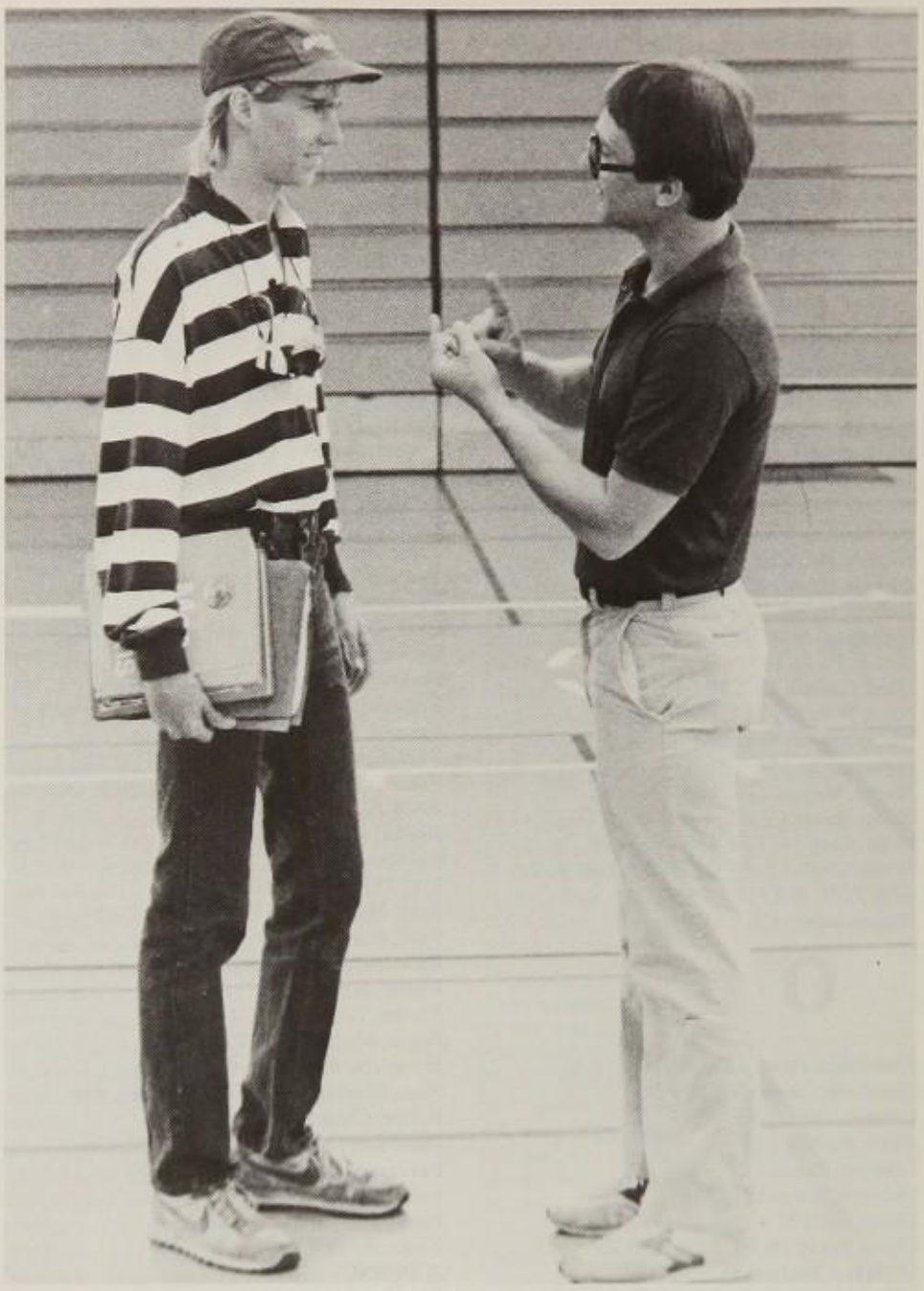

Swimming coach Steve Rainey stops to talk with junior Marc Thompson.

Smith, Alison 90, 178, 185, 186, 222
Smith, Amy 133, 223
Smith, Anita 133
Smith, Charles 90, 262, 263, 264
Smith, Cindy 133, 187
Smith, Dara 191, 217
Smith, Dave 133, 198
Smith, Debra 21, 133, 176, 187
Smith, Kirk 90
Smith, Heather 133
Smith, James 90, 224
Smith, Janet 91, 215, 221
Smith, Kathy 183
Smith, Jennifer 133, 176, 191
Smith, Jonelle 143, 198
SMITH, JOY 150, 217
Smith, Julie 91, 221
Smith, Kathleen 91, 198, 221
Smith, Kelly 134
Smith, Kimberly 91, 223
Smith, Laura 134, 197
Smith, Melissa 34, 91, 223
Smith, Nadine 91
Smith, Paul
Smith, Paula
Smith, Scott 91, 210, 240
Smith, Stephen 91, 230
Smock, Stephanie 143, 219
Smolka, Kevin 91, 210, 240
Snider, Matt 134, 171
Snodgrass, Kristin 134, 183, 222, 272
Sockwell, Caron 143, 176
Soltau, Mike 134, 226, 227
Sorelle, Cheryl 134, 138, 217
Soussi, Leslie, Ann 134
Spraggins, Cary 6, 92, 210
Spaid, Steve 91
SPANISH CLIPPER 290
SPANN, JIMMY 242, 259
Spards, George 134
Spear, Caroline 91, 160, 165, 171, 188, 189, 214
Spears, Lane 134, 252
Spears, Russell 134, 271
Speights, Kim 7, 32, 91
Spence, Jay 91, 198, 200
Spencer, Richard 91
Speyerer, Christy 134, 202
Spurlick, Kevin 134
Stafford, William 92, 212
Staib, Deborah 92, 217
Staley, Stephanie 134, 219
Stanley, Eric 134
STANNES, CHUCK 226
STANTON, MARY 150
Starkey, Tom 259
Stauffer, Kristen 92, 198, 200
Stavinoha, Burton 92, 224
St. Clair, Lori 134
Stearns, Dana 135
Stearns, Dawn 135
Steckel, Mike 135. 217
Steckler, Lisa 135, 217
STEELE, JOHN 150
Steele, Jonathan 92, 135, 206
Steele, Sarah 92, 215, 216
Steging, Sandy 135
Steiman, Jill 135, 184
Stein, John 92, 206
Stein, Richard 92, 219
STEPHENS, CARLA 150
Stephens, Catherine 135
Stephens, Derek 92
Stephens, Keith 153, 267
Stephens, Stacy 135
Stephens, Tracey 135
Stephenson, Steve 92
STEREO DALLAS 304
STERN, GARY 226
STEVENS, JAY 150, 275
Steward, Tom 93, 262
STEWART, BETH 151, 189, 193
Stewart, Greg 63, 93, 188, 215
Stewart, Kevin 135, 164, 193

STEWART TITLE 300
Stimens, Mike 135, 226
Stimpson, Daryl 226
Stitsky, David 135, 224
Stoinoff, Ted 135, 218, 267
Stoll, Christopher 93
Stolte, Amy 135, 226
Stolte, Joel 93
Stone, Cynthia 93
STONE, ELAINE 226
Stoy, Tamara 93
Stracener, Kara 135, 176, 183
STRAWN, DIANE 151
Street, Donna 135
Strenger, Ryan 93
Strenger, Steve 135, 230
Stribbling, Brenda 135, 183, 221
Stricker, Kurt 226
STROH, PAT 145, 151
Stroh, Thomas 135, 240
Strohl, Traci 135, 244, 245
Strom, Kelly 135, 209
Strong, Jeff 93
Strong, Michelle 135, 165, 184, 186
Stroup, Sandra 93, 224
Strozewski, Kirk 10, 93, 169, 170
Stubbe, Becky 135, 205
Suffron, Audrey 93
Suggs, Renee 7, 93
Sullivan, Darryl 135
Sullivan, Greg 271
SUMMIT SAVINGS 288
Sumits, Tracey 24, 93, 183, 189, 218
Summitt, Shaw 135, 193, 207
Sunlin, David 135, 207
SUN PLAY POOL AND SPA 307
Suominen, David 93
Sutterfield, Bob 135, 246
Sutton, Ashley 135
Swank, Mike 135
Swanson, Tina 135, 185
Sweizer, Kathy 167
Swepston, Stephanie 105, 135, 196, 223
Szatkowski, Steve 135

T

Talbot, Troy 135
Tallant, Troy 93, 224
Tancredi, Marc 93, 219
Tanner, Katy 135
Tanner, Lee 136, 246, 228
TASCO 304
Tatge, Edward 93, 198, 212
Tauber, Keith 93, 205
Tautfest, Tonya 165, 197, 202
Taylor, Brad 136, 176, 202
Taylor, Brett 252
Taylor, Kent 136
TAYLOR, ROGER 151
TAYLOR DRUG 310
Taylor, William, 93, 238, 240
Teel, Calvin 93
Tejani, Yasmin 136, 179
Telthrost, Kim 94
Temple, Paul 94
Terlingo, John 94, 219
TERRELL, JOANN 151
Terrell, Kayla 94
Terry, Jenny 136
Tatrault, David 94
Tetrault, Joel 94
TEXAS GENERAL TITLE 310
Theis, Timothy 94, 168
Theisen, Lori 70, 94, 178, 221
Thibodeau, R. J. 230
Thomas, Greg 136, 259
Thomas, Jamie 94
Thomas, Joyce 94, 183
Thomas, Judy 136
Thomas, Lori 94, 185, 216
THOMAS, STEVE 242, 271
Thomas, Wade 136, 252
Thompson, Brian 94
Thompson, Carl 136, 191, 217, 242
Thompson, David 88, 94, 158, 197, 210, 240, 262
Thompson, Kara 136, 192
Thompson, Krista 94, 224
Thompson, Marc 136
Thompson, Teresa 94, 191
Thompson, Tonya 10, 136, 170, 214
Thornton, Kristi 94
Thorp, Darin 56, 82, 94, 197
Thorsen, Tamra 94, 219
Throgmorton, Nason 136, 165
THUNDERBIRD ROLLER RINK 301
Tibbetts, Laura 94, 165, 202
Tidwell, Paul 136, 212
Tietjen, Sherree 130, 136
Tillery, Troy 136
Tindel, James 94, 165, 173, 197, 202
Tindel, John 178, 183
Tinker, Mark 136
Tinsley, Craig 136, 246
Tiongson, Chuck 136, 259, 258
TITLE RESOURCE CORPORATION 303
Titus, Michelle 136
TO A TEE 306
Todd, Julie 95
Tolbert, Stephen 95
Tolle, Stephanie 136
TOM THUMB 305
TONEY, KRISTEN 136, 212
Toolen, Michael 95, 205
Topham, Brenda 95, 197
Torbett, Tara 95
Torian, Kelly 136, 224
Torres, David 136
Traveland, Tracy 95, 183, 188, 191
Travis, Darlene 95
Traweck, Liz 136, 183, 217
Tripp, Tom 95
Triptow, David 82, 95, 184, 210, 218, 262
Truax, James 95, 190, 226
Troy, Ricky 136
Trpkosh, Tammy 136
Truitt, Julie 84, 95, 176, 178, 184, 183
Tsuchihashi, Mike 136, 218, 267
Tuchsen, Melissa 95, 191, 198, 215
TUCK, TERRY 151
Tudor, Gary 136, 197
Tufford, Richard 96, 188, 197, 218, 258
Turner, Mary 136, 168, 196, 255, 260, 272
Tvrdik, Chris 96, 223
Tweddale, Natalie 96, 178, 183
Tweedie, Michael 96, 228
Twell, Catherine 96, 222
Tyler, Billy 96
Typer, Misty 190

U

Ulmer, William 96, 219
Ulrich, Kim 136, 185
Umfleet, Kimberly 96, 222, 223
Underwood, Laura 136
Urzendowski, Denise 136, 165
Usmi, Harry 136
Utley, Rebecca 27, 96

V

Vaidya, Pete 137
Valentine, Jennifer 96
Valenzuela, Henry 136
Van Alstyne, Matt 96
Van De Carr, Tami 136
Van Gee, Kim 39, 97, 195
Vance, Kristi 137, 139, 176, 186, 187, 191
Vandiver, Robin 97, 178
VARDELL, CANDACE 151
Varesz, David 137
Vaughan, Gayla 137, 176, 185, 191
Vaughan, Jamie 137
Vencevich, Christopher 97, 165
Vencevich, Greg 137
Vetterick, Rachel 97
Vick, Alfred 97
Vick, Daniel 137
Vickerey, Mark 137, 230
Vickrey, Jay 97, 228
VIDEO STATION 304
Vincent, Cherylee 97, 183, 197
Vincevich, Chris 81
Vines, Brenda 5, 97, 178, 185
Vineyard, Kimberly 6, 97, 210
Virdin, Susan 97, 223
Voight, Chad 97, 197, 198, 200
Vrana, Corinne 97, 191

W

Wacker, Harris 97
Waddell, Amy 121, 137, 176, 187
Waddell, Melissa 137, 198
Waddington, John 97
Wade, Caprice 97, 192, 218, 221
Wadeking, Kelly 137
Walker, Brian 205
Walker, Chuck 137, 176, 259
Walker, David 137
Walker, Dewayne 137, 259
WALKER, GLORIA 151
Walker, Kenneth 97
Walker, Kim 137, 224
Walker, Mary 97
Walker, Nick 25, 137, 191, 271
Walker, Phil 137
Wall, Julie 137, 191, 223
Wallace, Jennifer 97
Wallace, Julie 137, 202
Waller, Mary 31, 97, 256, 257
Walls, Kyle 133, 137, 183
Walls, Tracy 260
Walsh, Amy 137
Walston, Tim 137, 202
Waltemath, Bill 137, 198
Walthew, John 97, 168, 221
Walton, Greg 26, 31, 98, 178, 183, 180, 191, 195, 214, 334
Walton, Shannon 98, 223
Wang, Eddy 137, 171, 205, 212, 213
Ward, Lynne 137
Ward, Michael 98
WARDELL, JOE 33, 143, 151
Warner, James 259
Warren, Carolyn 137
WARREN, CHARLES 224
Warren, Jim 138, 243
Wason, JMane 2, 98, 195, 200, 214, 334, 335
Wasserman, Katy 98, 224
WATKINS, DONNA 151
WATKINS, MIKE 143, 197
Watkiss, Barbara 151
Watson, Carol 98
Watson, Kenneth 98, 193, 272
Watson, Monique 164, 175
Wayland, Debby 138, 216
Weaver, Kathleen 98
Weaver, Maria 98, 255
Webb, Mark 21, 98
WEBB, TAYLOR 246
Weber, Sam 138, 171
Weeke, Nanna 138, 192
Weeks, Lisa 138, 217
Weeks, Tommy 138
Wegmann, Brian 98, 271
Weinberg, Mike 138, 240
Weinrebg, Brad 98, 156, 170, 178, 188, 189
Weinrich, Wray 98, 256
Weiss, Kim 98
Weiss, Tony 138, 230
Weissenborn, Scott 138
WEIR, ROBERT 259
Welch, Nancy 98, 219
Welch, Susan 138
WELLSMAN, IDA 151
Welty, Robert 98, 194
Wensel, Natalie 138, 245
West, Monty 98, 155, 239, 240, 241
Westburg, Todd 98, 331
Wester, James 138, 165, 198
Wetherington, Jim 138, 224
Wheeler, Leslie 98, 185
Wheeler, Rich 138
Wheless, Monique 138, 223
White, Allen 252
White, Bobby 138, 191, 217
White, Francine 98, 224
White, John 138, 218
White, Randall 16, 68, 99, 178, 197, 218, 183
White, Steve 138
White, Wendy 138
Whitlock, John 138
Whiteley, Terrance 218
Wichern, Kristine 260
Wiemer, Cheryl 138, 223
Wifjes, Christina 99
Wilbanks, Ronald 99, 209
Wiley, Janis 139, 217, 268
Wilkinson, Shelley 139
Wilks, Valerie 99, 171, 212
Williams, Amy 139
Williams, Darrin 99, 240
Williams, Dawn 139
Williams, Jeff
Williams, Marsha 151
Williams, Steph 139
Williams, Shelly 99, 164, 222, 223
Williams, Sherry 99
Williams, Tonya 139
Wilmot, Bryan 139
Wilshire, Stephen 99
Wilson, Danny 139
Wilson, Debbie 139, 167, 221, 183
Wilson, Duane 99
Wilson, Missy 223
Wilson, Randell 100
Wilson, Scott 25, 100, 271
Winckler, Dean 139, 209
Wing, Troy 139, 207
Winn, Kimberly 100
Winstead, Delina 100
Winston, Richard 139
Winters, Doug 139, 224
Wirt, Jodie 29, 139, 192, 335, 183
Wirta, David 139
WISDOM, CINDY 151, 223
Wise, Michael 100
Wise, Robert 100, 240
Wisman, Sharon 139, 224
Wiseman, John 139, 224
Wisenbaker, Scott 100
Witczak, Dian 100
Witgen, Mike 100, 155, 170, 178, 188
Wolf, Christine 100, 193
Wolf, Kathy 335, 139
Wollmann, Richard 100, 224
Womack, Pamela 101, 183, 221
Wood, Tanya 185, 15, 139
Woodchek, Eric 139, 240
Woods, Audrey 101, 178, 185, 183, 218
WOODS, ROBERT 242
Woollett, Kelly 139, 216
Word, James 101
Workman, Michael 101
Wortham, Byron 139, 224
Worthy, Kim 139
Wright, Jennifer 101, 268
Wright, Spencer 139
Wright, Tanner 101
Wright, Matt 101
Wright, Ronald 101
Wright, Wendy 59, 101, 185, 216
Wynn, Kimberley 101, 222
Wythe, Tamara 101, 198, 199

Y

Yang, Jane 139, 233
Yarbrough, Chris 139, 228
Yarbrough, Scott 228
Yeager, Brian 101
Yeager, Keith 256
Yearsley, Clay 101, 169, 189, 193, 212
York, Jeff 139, 246
York, Kyle 139
Yoshida, Malanie 139
Yosten, Steve 139, 207
Youden, Mark 139
Young, Larry 101, 259
Young, Leslie 101, 197, 200
Young, Les 259
Young, Stephanie 68, 101, 165, 178, 179, 189, 194
Young, Will 101

Z

Zachry, Sharron 139
Zachry, Steffani 139
Zecher, Kirsten 139, 171, 255
Zechman, Lynn 139, 196, 197, 198
Zechman, Robert 33, 101, 183, 228
Zeff, Robyn 101, 333
Zimmerman, Jeff 139
Zimmerman, Michelle 101
ZIP Z DEE BITS 285
Zorka, Amy 260

Changes

Occur World-Wide

The sky roared with the sounds of 70 pound shells being shot towards shore. The U.S. destroyer John Rodgers and the nuclear powered cruiser Virginia, hurled 600 pounds into the forests of Beirut. Navy officers journeyed into the hills of Lebanon to aid the U.S. Navy in spotting their targets. (right) An American Flag and a U.S. Marine stand by as rescue workers sort through the ruins of the American Embassy in Beirut, which was hit by a terrorist bomb, killing many and wounding more than 100.

Cincinnati Red's catcher Johnny Bench (above) and Boston Red Sox Slugger Carl Yastrzemski (below), both retired in 1983. Bench, with a .258 batting record, led the National League in homeruns and received baseball's MVP award in 1970 and 1972. He also led the National League in RBI's in 1970, 1972, and 1974. Yastrzemski, a lefthanded batter with a .275 record led the American League in home runs, RBIs, received the MVP award, and was the batting champion in 1967. His home run record totaled 442.

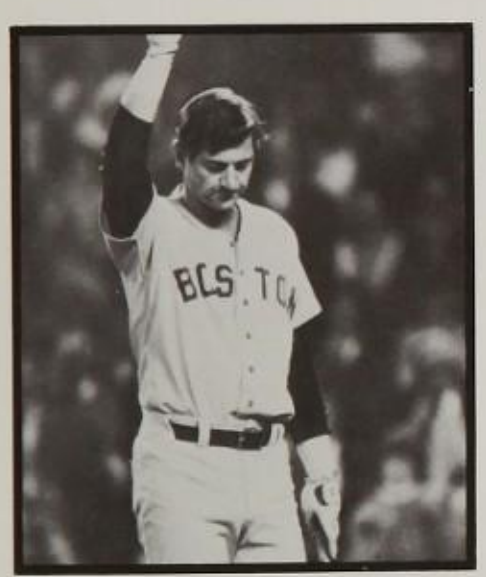

Following a Marxist revolution, the Grenadians were relieved when the American soldiers arrived on the tropical island. Round-the-clock curfews were lifted. The island's pouplar leader Maurice Bishop, and more than 100 citizens were gunned down on one of the bloodiest days in the city's history. (left) Smoke rises skyward from a burning building in the town of Caliste as members of the 83rd airborne and students wait by helicopters.

In celebration of the Brooklyn Bridge's 100th birthday, the night sky is illuminated by a shower of fireworks.

The Cabbage Patch Kids, cloth dolls marketed by Coleco Industries, were the season's toy craze, and holiday shoppers beat paths to stores offering the product.

The campus pond was a popular place in spring as students took advantage of the sunny weather and one hour lunch break.

Footloose and fancy free

Snowball fights before Christmas vacation, lunchtime spent by the pond in spring, and, for some, the preparation for graduation will be recalled long past May 30, the last day of school. Memories of high school will remain the rest of our lives.

Senior David Phillip prepares for another Senior Presentation picture.

Before school, junior Barb Neily has a Coke in the cafeteria.

During Science Club's stay at Galveston Island, junior Lisa Elliott peeks out of her tent.

Senior Todd Westberg opts for playground fun during lunch.

LIFE GOES ON

The doors were locked; the halls were quiet. Teachers recorded the final grades and administrators worked on last minute details for graduation.

Outside those doors, it was jubilation for the seniors and a welcome break for the juniors. In some cases jobs replaced school while in others, the immediate freedom from obligations was enough.

Office aide Janice Hughes ties ribbons to go around the diplomas for the graduating seniors.

On their last day of school, seniors Rex Requilman and Stacey Sherman leave from Buidling B after a strenuous day of exams.

In the final weeks of preparing for graduation, senior Robyn Zeff picks up her cap and gown.

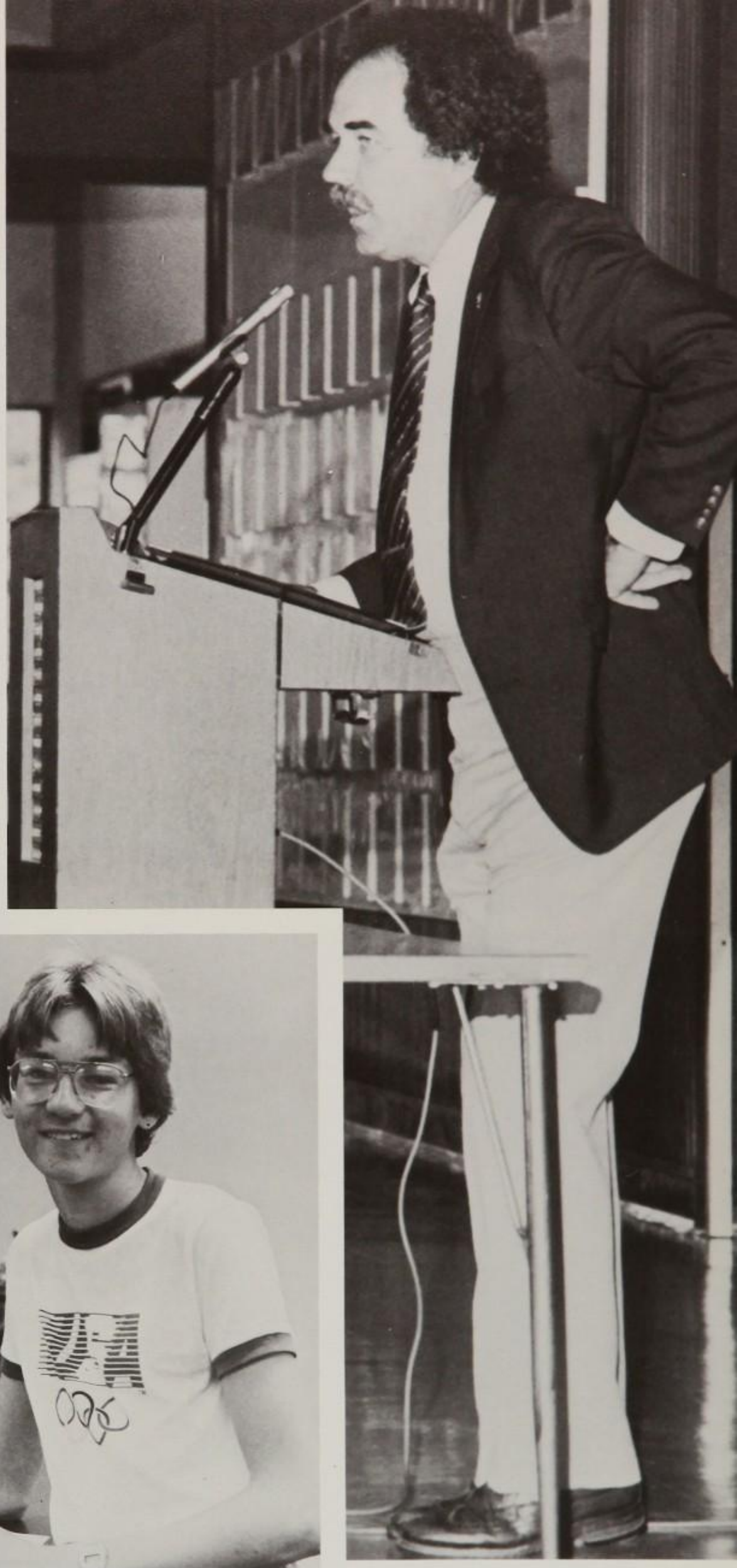

With the help of registrar Jean McDaniel, senior Kevin Kalbac orders a final transcript.

Principal Sherman Millender speaks with seniors and their parents on financial aid for college.

84 Planonian Staff

Adviser — Mrs. Joyce Levy

Editor — Lori Penszky

Associate Editor — Greg Scott

Senior Editors — Deanne Dodson, Kelly Dyson, Susie Carlson, Wendy Hoadley, Elise Luksa, Jane Wason

Staff Members — Mike Corum, Tim Corum, Debbie Dodson, Christine Geiger, Clark Lovrien, Paula Milligan, Kevin McManus, Kim Nielsen, Kim Van Gee, Greg Walton, Jodie Wirt, Kathy Wolf

Photographers — Dennis Gaubatz, Scott Kirkby, Dan Padgett, Anna Pulley, Beth Richardson

The Planonian would like to extend special thanks to David Phillip and the Plano Daily Star Courier for their photographic contributions.

The 1984 Planonian was published by Taylor Publishing Company, Dallas, Texas. Using the offset lithograph process, 1,400 copies were printed and sold. The cover is a special quarter-bound design using applied silver mission grain fabric and maroon rich suede quarterbinding. The emblem is metalique silver over the embossed design. Paper stock is No. 1 grade 80 lb. enamel with the first 16-page signature in 100 lb. enamel. Body type is 12 pt. souvenir with general headlines set in 36 pt. and captions in 10 pt. italics.

Greg Walton, Kelly Dyson, Kevin McManus

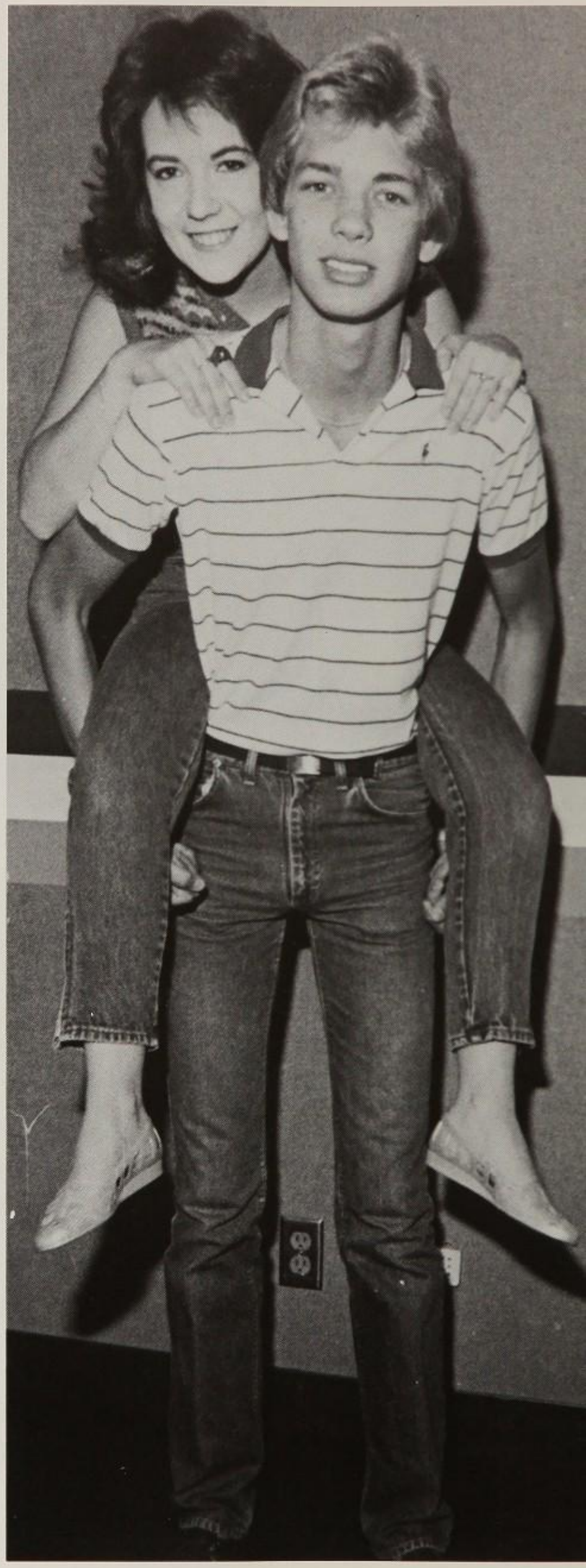

Lori Penszky, Greg Scott

Jane Wason, Wendy Hoadley, Deanne Dodson, Elise Luksa

Beth Richardson, Anna Pulley, Scott Kirkby, Dennis Gaubatz

Christine Geiger, Tim Corum, Jodie Wirt, Mike Corum

Kathy Wolf, Kim Neilsen, Susie Carlson, Debbie Dodson

Steven Gundlah
5-8-66 *8-16-83*

Bridgett Jacobs
12-15-65 *8-16-83*

Mark Mannschreck
12-30-66 *2-6-84*

Vincent Hoff
8-18-65 *5-8-84*

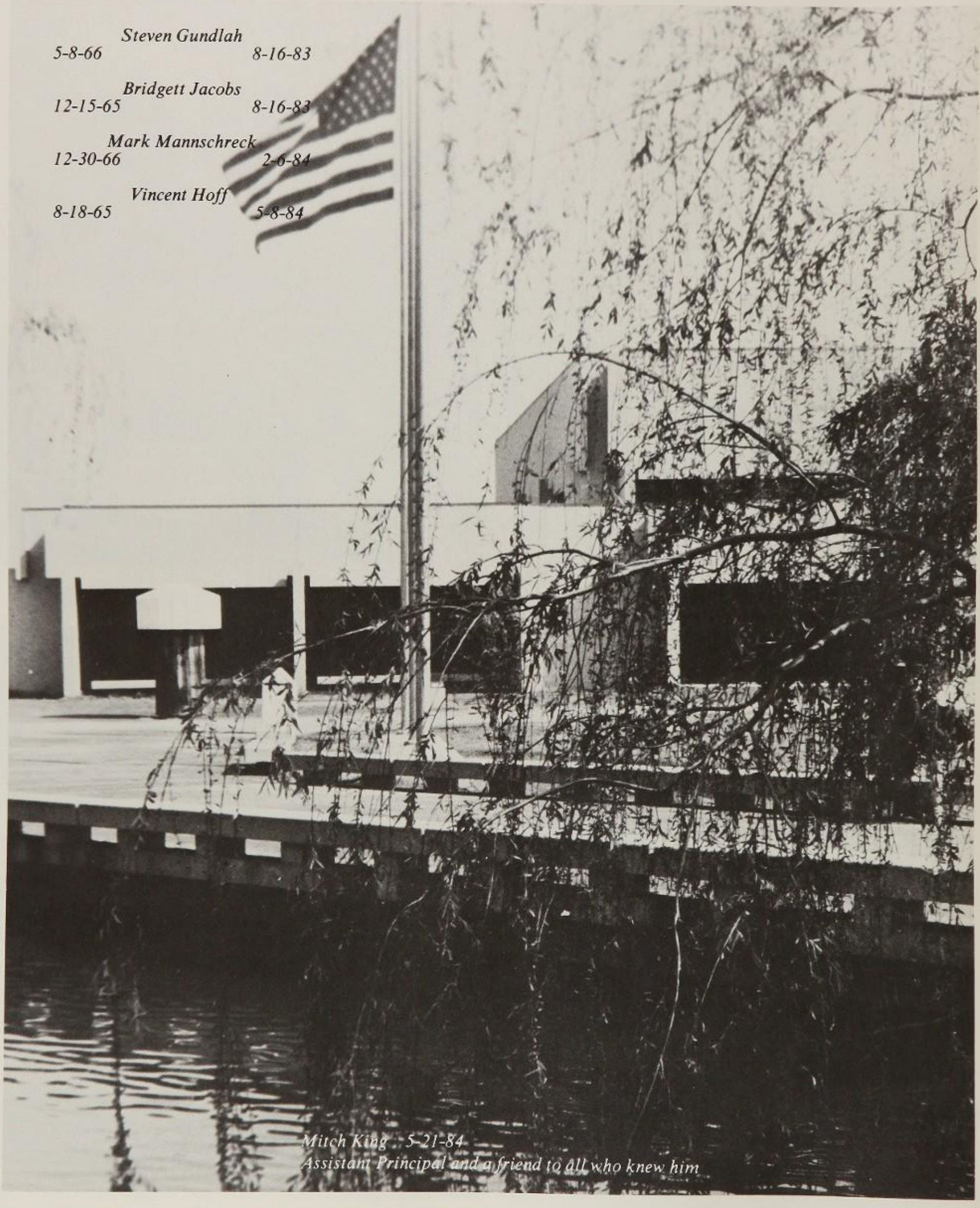

Mitch King - 5-21-84
Assistant Principal and a friend to all who knew him

YEARBOOKS
[Lpc]
BY TAYLOR